In Two Parts, Complete—30 Pages

The Los Angeles Times

Part I—General News Sheet—16 Pages

Twenty-fifth Year.

MAXIMUM TEMPERATURES: Boston, 72; New York, 90; Washington, 92; Pittsburgh 82 Cincinnati, 88; Chicago, 84; Kansas City, 90; St. Paul, 90; Jacksonville, 88; LOS ANGELES, 74

PER ANNUM, $9.00 | Per Month, 75 Cents, or 2 1-2 Cents a Copy.

WEDNESDAY MORNING, SEPTEMBER 12, 1906.

On All News Stands, Trains and Streets. | 5 CENTS

THE WEATHER.
BRIEF REPORT.

FORECAST—For Los Angeles and vicinity: Fair; light west winds.
YESTERDAY—Maximum temperature, 74 deg.; minimum, 61 deg. Wind 5 a.m., west; velocity, 4 miles; 5 p.m., southwest; velocity, 9 miles. At midnight the temperature was 60 deg.; clear.
TODAY—At 5 a.m. the temperature was 59 deg.; clear.
FORECAST—For San Francisco and vicinity: Fair; somewhat warmer; fresh west winds.
[The complete weather report, including comparative temperatures, will be found on page 12, Part II.]

POINTS OF THE NEWS
IN TODAY'S ISSUE OF
The Times

INDEX.

Part I.
Rallying to Bell.
Fifth of News.
New Copper Fields Magnet.
Dam People to Rescue.
Sports of the Day.
Yachts to Compete.
Editorials: Classified Advertising.
City in Brief; Vital Record.
Part II.
Irrigation Retards Nevada.
Public Service: Official Doings.
Editorial: Pen Points.
Music and the Stage.
Orange County Wins.
Valley Wants Peace.
Events in Society.
Jews While Drunk.
Los Angeles County News.
Other Southern Counties.
Events and Financial.
Shipping: Real Estate.

SYNOPSIS.

CITY. Industrial Workers of ... throttling Nevada, stealing ... and criminally extorting ... from all comers or driving ... into the desert....Parental ... to be built in Chavez Ravine. ... turns down Bricklayers' ... Spook Howton and stands ... shop....Los Angeles con... ... adopt anti-totem dec... ... of Independence, say they're ... fight to a finish....George ... inspector of railroad to ..., pleads for peace with ... Court finds Lowe's 75- ... Lake....Contested San Pe... ... saloon license denied. ... Herald catches alleged ... Good Club has banquet. ... ranks second as oil-ex... ... Young Russians inter... ... Ellsworth discharged, ... on shoplifting charge. ... of having knowledge ... klaxs....Great bunch of ... for Venice show. ... by minor and not ... through court. ... opening today....San Pe... ... contested from Russia. ... wants that Hope-street ... Callahan repudiates ... opinion of Consolidated ... property....Tem... ... Metals stockholders hold ... meeting....Dr. Lind... ... damages on account ... accident.

CALIFORNIA. Pasa... Los Angeles police uncover ... to be wholesale organ... thievery....Murder of ... horse thieves arouses ... about Thermal and big ... out to scour the desert ... Corona man makes ... altitude 6300 feet, in ...Veterans jollify on ... at the Huntington Beach ...Southern Pacific man ... San Pedro City Trustees' ... Monica invites other ... to join Los Angeles ... trust....City Hall bonds ... Pedro.

EASTERN. Advices from ... there is no abatement of ... activity and concession... ... duped out of their hold... ... young woman sees ... in vision and letter ... as depicted....Ambr... ... Moines sails for Key ... in readiness as an asylum ... in the Cuban struggle. ... to St. Louis and is re... ... Democrats....Col. ... is appointed Post... ... with the title of brig... ...Senator Dick wins out ... having been slated for ... two Hartje detectives ... the coachman's room and ... are indicted....Liabili... ... exceed the assets, ac... ... of the receiver. ... reduce peril of yel... ... by extreme pre... ... Adams is arrested ... and held for Idaho mur... ... engineers against wear... ... on the Burlington sys... ...combination....Republican ... the prohibitory liquor ... for the reduced plurali... ... in Maine....Female ... receives letter show... ... the affair of the notorious ...Tas Chicago and ... is a purchaser of 41,000 ... Pacific preferred stock. ... wants the Standard Oil ... dissolved in the ouster ... in St. Louis....Eustace H. ... postmaster-general ... by the President....Oma... ... enter the political ... of the Central Labor ...

ROME. Ran on the Hi... ... San Francisco is said ... elected by "Pinhead" ... ordering union men to ...Hundreds of men ... the desert to reach re... ... copper district six... ... of Bullfrog....R. M. ... Oakland defeats Ed... ... Santa Cruz for tempo... ... of the Sacramento ...Western Pa... ...$2,500,000 tunnel ... Range, doing ... miles of trackage.

DUTY OF RAILROAD

Gould Says Public Comes First.

Bond Holders Who Demand Interest Not Considerate of Best Interests.

Shippers' Requirements and Passenger Transportation Have the Call.

Head of the Western Pacific Line Discusses Wabash Refunding Plan.

[BY DIRECT WIRE TO THE TIMES.]

NEW YORK, Sept. 11.—[Exclusive Dispatch.] George J. Gould, who returned from a 4000-mile tour of Europe by automobile, when seen in his offices in Broadway, indulged in some pertinent comments regarding the duty which a great railway system owes to the public, as contrasted with the consideration it should give to holders of its securities.

These views were given when Gould was speaking of a plan recently announced for exchanging the $26,500,000 of Wabash debenture B bonds, on which the system was unable to pay interest, for new securities.

The bondholders have been making demands for payments of interest for a year, owing to increased earnings, which, for the last few years, have been devoted to improving the system.

RECOGNIZED A PRINCIPLE.

"We cannot keep the Wabash Railroad in proper condition," said Gould, "and at the same time make any payment on the debentures. The railroad owes a duty to the public fully as much as it does to its securityholders, and the latter certainly recognize this fact as an established principle in making their investments.

"We can't let the property run down to the detriment of the shipping interest of shippers. If a shipper asks for an increased number of cars, we cannot tell him we are unable to provide them because the debenture bondholders want the plus earnings devoted to the payments of interest.

FIRST DUTY TO PUBLIC.

"We can't ignore the demands of the public for proper transportation facilities, and it is our duty to provide them.

"There is urgent necessity for double-tracking from St. Louis to Chicago and other points. We can't sell bonds to do this work, owing to the debenture mortgage, and the only way for us to accomplish it under existing circumstances is to carry on the building out of surplus earnings. So the Wabash cannot be properly maintained unless we adopt a plan for the exchange of the debenture bonds, as now proposed, under which the bondholders are to get new 4 per cent consolidated bonds and preferred and common stock.

WILL DEPOSIT HIS BONDS.

"I hope the plan will go through, as it is to the best interest of the bondholders. I am the largest individual holder of debenture bonds, and intend to deposit mine in exchange for new securities. Whether the proposition will be carried out now rests solely with the bondholders."

VANDERBILTS FRIENDLY.

Gould expressed pleasure at an arrangement made with the Pittsburgh and Lake Erie road regarding freight terminals for the Wabash at Pittsburgh, Pa.

"The Vanderbilt interests," he said, "have treated us well in this matter, and met us in the most friendly spirit."

FRUIT BOATS ARRIVE LATE.

PORT ANTONIO (Jamaica) Sept. 11.—[Exclusive Dispatch.] The fruit boats are all arriving late. They report strong winds of hurricane force Friday off the north coast of Florida. The Brewster has not yet been sighted. There is severe heat here.

ADOLPH SEGAL,
who borrowed nearly $6,000,000 from the defunct Real Estate Trust Company.

SEGAL'S BONDS WERE INFLATED.

REORGANIZATION OF THE TRUST BANK ASSURED.

Directors Adopt Earle's Suggestions in Entirety and Book of Receiver Will Be Mailed to the Six Thousand Depositors Thursday—Crime of Forgery Fastened Upon Hipple.

[BY DIRECT WIRE TO THE TIMES.]

PHILADELPHIA, Sept. 11.—[Exclusive Dispatch.] The reorganization of the Real Estate Trust Company upon a plan which will be generally satisfactory was assured today when the directors of the broken institution accepted the suggestions made by George H. Earle, Jr., the receiver, in their entirety, and these suggestions were approved by counsel for the receivers and for the directors. The plan is being printed and will be mailed Thursday to the 6000 depositors of the company.

The crime of forgery was fastened upon Frank K. Hipple, the suicide president of the company, by the conclusion of the inquiry made into the Schwartz and the Wabell notes for $158,000. The inquiry was made by Dist.-Atty. Bell and by his assistant, Joseph H. Taulane.

Crooked financiering received a new twist when the District Attorney revealed the process by which Hipple boasted the bonds of Segal's American Swedish Crucible Steel Company to $5,000,000.

This was one of the promotion schemes of Adolph Segal and the investigation into his methods is not entirely concluded.

NOW SLINK TO TOIL.

Union Thugs Return to Their Tasks.

Ringleaders in Carnival of Crime at Golden Gate Go Into Hiding.

Calhoun Believes Peace Is Now Assured and Shows What Men Lost.

More Than a Thousand Laborers Gave Up Wages. Cars Running.

[BY DIRECT WIRE TO THE TIMES.]

SAN FRANCISCO, Sept. 11.—[Exclusive Dispatch.] Like the passing of a storm, the labor uprising in this city has ceased. Peace again hovers over the hills of the Golden Gate, and the air is filled with the stirring industrial hum.

Sobered from their holiday carousel empty in pocket and their thirst for blood and revenge against Farley's army of strike-breakers satisfied, the union ruffians who, yesterday, held a carnival of lawlessness in this city have returned to work.

Many of the ringleaders in the brutal attacks and riotous work have sought their lairs, and are remaining under cover, fearing arrest at the instigation of the United Railroads.

CALHOUN FORSEES PEACE.

"I believe that peace has returned," said President Calhoun to a Times reporter this evening. "The labor unions are responsible for a causeless, useless, wasteful, unnecessary strike, that has cost the city millions of dollars through loss of business and retarding of its upbuilding, has necessitated an expenditure of $400,000 by the United Railroads, has created disgusting human strife, and has deprived more than a thousand laborers of their wages for many days.

"As far as the controversy between the unions and the United Railroads is concerned, the situation is now just what it would have been had there been no strike, except that a settlement with the striking linemen will now date from September, instead of July 17, and with the striking carmen from September 5, instead of August 25.

UNIONS LACKED WISDOM.

"By their hasty and unfair act, the unions have lost this much, have shown their lack of wisdom and patriotism in the city's upbuilding, have damaged the value of their word by repudiating solemn contracts, and have lost favor with the public.

"I believe that the labor organizations have carried their high-handedness so far in this city that a reaction is bound to result, unless they are willing to roost several slats lower than the lofty perch from which they have been crowing. In their greed for political and industrial power, they will force a reaction that may crush them.

INDUSTRIAL FREEDOM NEEDED.

"The public of San Francisco should thoroughly understand that the city's life and future demands the utmost exertion of every citizen toward complete establishment of industrial freedom. Labor hold-ups will prove fatal to the city's growth. San Francisco's doors should be thrown wide open, and laborers from all States should be invited to share in the rebuilding.

"It is a fact that many mechanics who come here to aid in rebuilding will remain here permanently."

WIPES OUT RECORD.

Calhoun's attitude is that he has sponged off the slate the action of the labor leaders who precipitated all the senseless trouble. He is willing to wipe out the shameful record, because he does not want the men to suffer for the lack of wisdom and patriotism shown by their misguiding leaders. He is entirely unruffled by the conflict, and will deal as fearlessly and justly with his employés as heretofore.

BIG INVESTMENT POSTPONED.

"Construction work," continued Calhoun, "will progress just as if nothing had happened. But you may say that an investment of at least $2,000,000 planned for by the company will now be postponed, pending the establishment of more favorable labor conditions.

"It was the intention of the company to erect a $1,000,000 structure to be used for the general offices of the company and as an office building. Many of the car barns, repair shops and sub-stations which were planned for picturesque, substantial and permanent construction, will now be built upon a temporary basis.

NOT THE ONLY ONE.

"I am certain that the United Railroads is not the only investor who takes this view of the situation. That is why the freedom of labor is so vital to the future of San Francisco."

Calhoun did not care to state where the big company building was to have been erected, but it is not a wild guess to say that the structure was to have been located near the Ferry Depot, to which point all lines of the United Railroads radiate, and that it was to serve as a terminal depot into which the cars of the company could be run.

ELECTRICIANS WALK-OUT.

When the electrical workers went on a strike two months ago, fifty of them walked out. It was their agreement, at their final conference, that all employés of this union who had formerly worked for the United Railroads would return to work this morning. Only twelve men reported for duty. Had the original fifty reported, they would have been hired, for there is plenty of work for all of them.

HAVE WON NO POINTS.

The unions have not won a single point by their foolish strike, and because some of the unions feel the sting of this, the members are still reluctant to return to work, hoping by holding out to cripple the company.

FARLEYITES TO REMAIN.

It was stated today by those who know that fully nine-tenths of the Farley men transported here from the Atlantic seaboard will remain in California, if not in San Francisco.

CLEARING OLD LINES.

Fully 400 laborers were engaged today clearing out the underground construction of the old cable system on Sutter street. The ring of the 150 double hammers on the big chisels used to shatter the concrete and cut the rusted bolts was a welcome sound to crowds of people who paused to watch, with great interest, the busy scene. For them it meant that the strike was over.

More than half of the laborers were non-union men, but none of them were Farleyites. Two repair cars of the United Railroads were operated over the lines of the company today by non-union electrical workers, which further proves the fact that Calhoun has established his victory for the "open shop," as far as his company is concerned.

The 150 Farleyites who were escorted

(Continued on Fourth Page.)

THEODORE A. BELL,
the young lion of Napa, probable nominee of the Democratic State Convention for Governor. Photographed for The Times at Sacramento, as he was about to enter the pavilion.

I. W. W.'S CLOSE ALL GOLDFIELD MINES.

Miners' Union Decides to Support Organization of Unskilled Labor, Whereupon Owners Notify that Such Must Not be the Case.

[BY THE ASSOCIATED PRESS—P.M.]

GOLDFIELD (Nev.) Sept. 11.—Every producing mine in the Goldfield district was closed down today and every producing lease is also shut down, under agreement with the owners on the ground that their leases would be extended the time of their enforced idleness.

This action was taken as the result of a special meeting of miners yesterday, held to consider the question as to whether the Miners' Union would still continue to support the Industrial Workers of the World, an organization of non-skilled labor that has been very active.

Many of the mines closed down for the afternoon shift to allow the miners to attend, believing that a full attendance would result in the repudiation of the Industrial Workers of the World by the miners' organization.

The meeting was held in the open arena lately erected for the Gans-Nelson fight, and was attended by 1200 miners. The meeting lasted all the afternoon and late into the evening, with the result that the miners voted to continue to recognize the Industrial Workers of the World.

The I.W.W. organization is under the auspices of the Western Federation of Miners. It was organized to bring all unskilled laborers into a union to be controlled by the Miners' Union. The Industrial Workers of the World exists only in communities where the Miners' Union is strong, and was formed, presumably, to back up any fight in which the Miner's Union might be engaged.

There have been no differences between the mine owners and miners in this district. But the Industrial Workers of the World commenced a boycott upon a local daily newspaper which is owned by the same person who owns the Tonopah daily paper. This latter paper had serious trouble with the Industrial Workers of the World in Tonopah.

A boycott was started against the Tonopah paper and taken up against the Goldfield paper by the Goldfield branch of the Industrial Workers of the World. The management of the paper was harassed to the extent of its managers and its employés being threatened with deportation. Citizens soon became irritated over the situation and fist fights and heated discussions were common occurences.

Finally, some of the unions, notably the carpenters and the paper hangers, got out into the street and protected the men trying to sell the paper in question and backed them up with guns. This occurred only one night and the paper again failed to appear upon the streets, as during the past entire month.

The town and camp were all stirred up and it was then that some of the mine owners notified the officers of the Miners' Union that the union would have to withdraw its support from the Industrial Workers of the World or the mines would be shut down. This called for the meeting held yesterday and which resulted in a vote to stand back of the I.W.W.

RALLYING TO BELL.

Napa Candidate in the Ascendency.

Diggs Digs Out of Race and Phelan Is Feeling His Way Silently.

Hearst Bushwhackers Find no Support, but Bryan Will Be Indorsed.

Government Ownership an Issue — Anti-Monopoly Laws Demanded.

BY B. FRANK GREAVES.

[BY DIRECT WIRE TO THE TIMES.]

SACRAMENTO, Sept. 12.—[Exclusive Dispatch.] A telegram received at midnight announces that James D. Phelan will accept the Democratic nomination for Governor, but that he will make no fight for the place in the convention.

The telegram is from the McCloud River country, whither Phelan went on a fishing trip. It is signed by his secretary.

This late expression, coming after many delegates had pledged themselves to Bell, has still further complicated an already puzzling situation. It is thought, however, that Bell may consent to withdraw, and that Phelan may be named.

SACRAMENTO, Sept. 11.—[Exclusive Dispatch.] After an inharmonious contest in the name of harmony, the Democratic State Convention, at its opening session this afternoon, chose Robert M. Fitzgerald of Alameda as its chairman. His only opponent was Edward White of Watsonville, brother of the late Senator Stephen M. White of Los Angeles.

White's name was proposed only at the last minute by delegates who thought the naming of Fitzgerald was dictated by McNab of San Francisco, and that his selection would mean the continuance of the old McNab-Hearst factional fight in the northern city.

Los Angeles and a majority of the San Francisco delegates were for Fitzgerald, but the country districts lined up generally for White. Fitzgerald won by twenty-four votes.

FIRST "ROUGH HOUSE."

The first "rough house" of the convention came with the vote on chairman. Strangely enough, it was started by the individual who created the greatest disturbance at the Republican convention at Santa Cruz, "Billie" Bell, a saloon-keeper of San Francisco and a henchman of Abe Ruef. He injected himself into today's convention without credentials, and took a belligerent part in a contest in the Thirtieth Assembly District. Then they threw him off the floor.

WHITE TALKS.

White, the defeated candidate, made a brief address to the convention. In personal appearance, voice and manner, his resemblance is so strong to his distinguished and lamented brother that Los Angeles delegates especially were moved to free comment.

HEARSTITES' "NO HAND."

Hearst emissaries, who are boosting Langdon for the gubernatorial nomination, failed to show their hand in the contest over chairman, further than to join the "harmonizers" in seeking to defeat Fitzgerald, known as friendly to McNab and against the bob-tailed Independence League. It was declared throughout the hall that the promoters of the freak movement had no hand to show.

LOS ANGELENOS' SELECTIONS.

Practically no consideration has been given yet to the officers on the state ticket below Governor and Lieutenant Governor. The Los Angeles delegates continued today to urge Albert M. Stephens of that city for the Supreme bench, and two others will be named for the same court. Justice George H. Smith will be assigned to the District Court of Appeals and Justices Allen and Gray, Republicans, will be indorsed, provided Justice Gray, who failed to get the Republican nomination, becomes an independent candidate.

FREAKING WITH LANGDON.

An effort probably will be made by Hearst's Independent League to spring the name of Langdon in the convention when nominations are requested, but it is plain that this latest freak of the great political humbug meets with the favor of less than one-fourth of the delegates, despite the heroic endeavors of the Hearst political agents to win supporters.

NOMINATIONS LATE.

Nominations probably will not be

reached until Wednesday evening, and maybe not until Thursday, although many delegates are in a hurry to get away and would like to see an adjournment tomorrow night. Squabbles over the adoption of the platform are likely to prevent an early end of the session.

PHELAN, HIS WAY.

Wild rumors are flying about tonight that Phelan has expressed his willingness to run at the last minute, and that his name will be used to stampede the convention tomorrow.

TURNS TO BELL WEATHER.

On the other hand, the supporters of Theodore A. Bell say he is bound to be the candidate. Bell was in the ascendency today. He has held aloof from announcing his candidacy before because of obligations to Senator Marshall Diggs, also a candidate.

DIGGS OUT.

Diggs late today released Bell from any allegiance, and Bell now is an avowed candidate. It is said three-fourths of the convention is with him.

Bell boomers came out today with small bells fastened to their coat lapels. It is clear that he is the most popular candidate on the ground. It is asserted that even Phelan cannot now cut into Bell's following.

PHELAN'S CHANCE.

It depends on James D. Phelan himself to bring about any change in the programme. It may be too late now to create any Phelan feeling, owing to his delay in announcing his desires.

HEARST'S BUSHWHACKERS.

Hearst and his Independence League of bushwhackers are entirely out of the consideration of the Democrats. Langdon, for Governor on that rump ticket, will not have a "look-in" at this convention.

The only real trouble, some point today, was the determination of Senator Diggs to hold Bell to an implied promise to support the Diggs candidacy. Diggs finally dug out of Bell's way, and that obstacle no longer holds back the popular young Napa candidate.

NEW WRINKLES IN PLATFORM.

The Democratic State platform is to have many new wrinkles. Its framers worked on it all day today, and the Committee on Platform and Resolutions, appointed at tonight's session, with Judge D. K. Trask of Los Angeles as chairman, went to work at once to whip it into shape for presentation to the convention tomorrow morning.

The government-ownership plank is expected to excite the greatest opposition, if it gets by the committees and goes before the delegates. There are many who feel the time is not yet ripe to take so radical a stand, although they meet with the argument that they simply are indorsing the views of William Jennings Bryan.

WELL-KNOWN DEMOCRATIC STEERERS AT SACRAMENTO YESTERDAY.

STATE SENATOR MARSHALL DIGGS — TIMOTHY SPELLACY OF BAKERSFIELD — GAVIN McNAB OF SAN FRANCISCO

MEMBERS OF THE LOS ANGELES COUNTY DELEGATION

SPIRITED CONTEST AT THE OUTSET.

M'NAB'S MAN DEFEATS LATE SEN. ATOR WHITE'S BROTHER.

Vote by Counties on the Selection of Temporary Chairman—Spellacy Declares the Democratic Party Should Take an Advanced Position Against Corporations.

[BY THE ASSOCIATED PRESS—P.M.]

SACRAMENTO, Sept. 11.—The first day's session of the Democratic State Convention developed a spirited contest for the temporary chairmanship, which was finally won by R. M. Fitzgerald of Oakland, who defeated Edward White of Santa Cruz. The fight proved to be an unusually close one, Fitzgerald receiving 369 votes, while 345 votes were cast for his opponent.

Fitzgerald had the support of the delegates, led by Gavin McNab of San Francisco, while most of the delegates from whatis termed the "country" district voted for White. The latter is a brother of the late United States Senator Stephen M. White. W. R. Jacobs of San Joaquin nominated White.

The following was the vote for temporary chairman by counties:

County.	White.	Fitzgerald.
Alameda	2	45
Alpine	..	..
Amador	6	..
Butte	7	4
Calaveras	7	..
Colusa	6	..
Contra Costa	2	8
Del Norte	..	2
El Dorado	7	..
Fresno	21	..
Glenn	4	..
Humboldt	..	12
Inyo	2	..
Kern	13	..
Kings	..	5
Lake	..	4
Lassen	..	2
Los Angeles	..	35
Madera	5	..
Marin	1	7
Mariposa	4	..
Mendocino	6	6
Merced	6	..
Modoc	..	3
Mono	..	1
Monterey	10	..
Napa	4	4
Nevada	10	..
Orange	..	8
Placer	..	9
Plumas	2	..
Riverside	4	..
Sacramento	..	26
San Benito	5	..
San Bernardino	10	..
San Diego	..	12
San Francisco	51	108
San Joaquin	17	..
San Luis Obispo	10	..
San Mateo	7	..
Santa Barbara	9	..
Santa Clara	28	..
Santa Cruz	9	1
Shasta	6	5
Sierra	3	..
Siskiyou	10	..
Solano	10	2
Sonoma	1	20
Stanislaus	7	..
Sutter	4	..
Tehama	..	6
Trinity	3	..
Tulare	12	..
Tuolumne	..	8
Ventura	7	..
Yolo	8	..
Yuba	3	2
Totals	345	369

LATE IN ASSEMBLING.

Although the convention was scheduled to convene at 11 o'clock this morning, it was not until 11:35 o'clock that Timothy Spellacy, chairman of the Democratic State Central Committee, called the assemblage to order. Even at that hour it was found that many of the delegates were not in attendance. Many of the most prominent men of the convention were in the hotel lobbies, headquarters and rooms, holding conferences, and Chairman Spellacy announced that a large contingent had not had time to return from Santa Cruz, where they attended the Native Sons' celebration.

When it was found that less than half the delegates were present a recess was declared until 1:30 o'clock in the afternoon.

ASSEMBLED WITHOUT PRAYER.

It was 2:15 o'clock before the convention was called to order. Mayor Beard of Sacramento was introduced, and he gave a cordial address of welcome. There was a noticeable absence of an invocation or prayer of any kind with which conventions are usually opened.

"You are assembled here to perform grave and important duties," said Mayor Beard, "and I do not intend to infringe on your time with a long address of welcome. On behalf of Sacramento, I invite you to partake of the hospitality of the city. I trust that your stay will be a pleasant one, and that your labors will be of lasting benefit to the State."

SPELLACY PITCHES IN.

A vigorous speech was made by State Central Committeeman Spellacy in his opening address.

"The time has arrived," said Spellacy, "when the Democratic party of this State must name a strong man for Governor. There is no doubt as to the results, as a Democratic Governor will undoubtedly be the next Chief Executive of the State. It is necessary to the welfare of our government that Democratic principles should prevail. For a party to succeed, it must be united, and all Democrats must be friends.

"I feel that we must enact laws which will hold the corporations within bounds. We must insist that the corporations deal fairly with the people. I believe that the Democratic party should take an advance stand on all questions. One of these is the warfare of modern times. While I respect the soldier, I condemn the system which compels the soldier to go to war. I hope that the Democratic party will stand for arbitrations among the great powers."

CHEERS FOR BRYAN.

Spellacy then made a reference to William Jennings Bryan, which was greeted with prolonged cheers.

SACRAMENTO'S SELECTIONS.

At this juncture the Sacramento delegation announced that it had selected, for the purpose of expediting the organizations, the following officers: Secretary, Edward Leake of Woodland; assistant secretaries, J. H. Miller and Thomas Cleary; sergeant-at-arms, George Griffin.

FITZGERALD NOMINATED.

When the time for nominating a temporary chairman had arrived, John J. McDonald of Alameda rose to place the name of R. M. Fitzgerald before the convention.

"Mr. Fitzgerald is eminently qualified, fair and impartial," said McDonald.

WHITE NOMINATED.

W. R. Jacobs of Stockton urged Edward White as a candidate for the chairmanship. While the roll was being called, a disagreement arose among the members of the Thirtieth Assembly District as to how the thirteen votes of the delegation should be cast.

ANOTHER "RINGER."

Former Dist.-Atty. Byington of San Francisco objected to the presence of William Bell in the delegation, on the ground that Bell was a Republican and had sat in the convention at Santa Cruz. Bell was taking a part in the argument over the balloting, but he finally left the hall when continued objections were made to his presence.

During the discussion the sergeants-at-arms were frequently called for, and Jacobs of Stockton addresed the chairman and said: "Let's have order if we have to appoint every delegate a sergeant-at-arms."

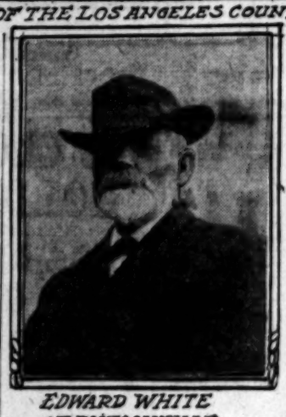

EDWARD WHITE OF WATSONVILLE

WHITE'S RINGING SPEECH.

After the election of Temporary Chairman Fitzgerald had been made unanimous, the successful candidate was escorted to the platform by Edward White, his opponent, and W. R. Jacobs of Stockton.

White made a ringing speech, when called on to address the convention. He said in part: "A Democratic convention would not be complete unless there was some difference of opinion. You have made a wise choice for chairman, and I now hope you will nominate for Governor a man that will carry off the honors on election day."

FITZGERALD'S DENIAL.

Significant remarks were made by Temporary Chairman Fitzgerald in his speech of acceptance. He denied the insinuation that has been made that he is a corporation man.

"I am not a corporation man," as has been intimated," said Fitzgerald. "It is time for the people to take notice when a judge has to deliver his delegation to party bosses in order to secure his nomination, as was observed at a convention held not long ago. It is time for us to take our judiciary out of politics. Our system of government is wrong and false unless we can have an untrammeled judiciary. This country must revise its tariff system, for we now have several large corporations that are still classed as 'infant industries.'"

That there may be a disagreement among some of the San Francisco delegations over the seating of delegations developed when a motion was made authorizing Chairman Fitzgerald to appoint a committee of forty on credentials, consisting of ten members at large and six members from each of the Congress Districts. It was finally decided that the Committee on Credentials should consist of fifteen members, none of whom are to come from the San Francisco districts, where disagreements are in progress.

The chairman was authorized to appoint a committee of fifty on platform and a like number on permanent organization and order of business.

At 4 o'clock, a recess of half an hour was taken to allow the various Congress Districts to name their members for the committees.

At 4:40 o'clock an adjournment was taken until 8 o'clock.

The principal theme of conversation tonight among the delegates to the State Democratic Convention is whether the name of James D. Phelan will be presented tomorrow for the nomination for Governor. While nothing of a definite nature is given out by the Phelan adherents, George Welch, a delegate who claims to be in communication with the former Mayor of San Francisco, says that Phelan will take the nomination if it is unanimously tendered to him. It is expected that a letter or message from Phelan will be received before the convention opens tomorrow, stating his position.

FATAL DREAM PROVES TRUE.

MISS MAYFIELD SEES VISION OF BROTHER'S DEATH.

Young Woman of Lander, Wyo., Tells Her Mother of the Impression and Reply to Letter Shows That the Man Dies as Had Been Depicted in the Mental Scene.

[BY DIRECT WIRE TO THE TIMES.]

LANDER (Wyo.) Sept. 11.—[Exclusive Dispatch.] Miss Anna Mayfield, a young woman living on a ranch southwest of here, saw in a vision a few days ago her brother, Charles Mayfield, killed in an accident.

It came to light today that the brother was killed near Las Vegas, N. M., hundreds of miles from where the sister was at the exact time, and in the exact manner Miss Mayfield saw him meet his death in her vision.

"I just saw Charles thrown from his horse and dragged for a long distance," suddenly said Miss Mayfield to her mother. "He is now lying at the foot of a hill cut and bleeding, and with his eyes closed, and I am sure he is dead. Oh, we must go to him right away, for there is no one there to help him."

Mrs. Mayfield did not believe that her son had met with such an accident as her daughter described, and tried to persuade the young woman that she had been dreaming.

"But I was not asleep when I saw him thrown from his horse," said Miss Mayfield. "I was sitting here with my eyes wide open, and in possession of all my faculties when I saw the accident."

To relieve her daughter's anxiety, Mrs. Mayfield wrote her son, requesting him to notify her at once whether he had met with an accident. Today a letter came from a friend of Mayfield's, telling the mother of the accident that had befallen him, and of his death.

HOMEOPATHISTS IN SESSION.

Practitioners Gather at Atlantic City to Listen to Papers on Spread of This Branch.

[BY THE ASSOCIATED PRESS—P.M.]

ATLANTIC CITY (N. J.) Sept. 11.—That the homeopathic practice of medicine is spreading not only on the American continent, but throughout the world, and that it is doing great good in relieving the sufferings of mankind, was the keynote of the discussion before today's Medical International Homeopathic Congress now in session here.

Dr. James W. Ward, health officer of San Francisco, who presided at the session, read a paper on "Homeopathy as Applied to Surgery." He strongly believed in the use of homeopathic remedies before, during and after surgical operations.

The commissioner of the general land office at Washington has decided to invite sealed bids for the lands comprised in the famous big pasture in Oklahoma of which there are about 500,000 acres.

PITH OF NEWS FROM THE MIDDLE WEST.

[BY DIRECT WIRE TO THE TIMES.]

CHICAGO, Sept. 11.—[Exclusive Dispatch.] A shifting wind to the southwest today sidetracked the cool wave promised Chicago. Temperature was 15 degs. above normal, the extreme being 71 and 89 degs. Middle West temperatures

	Max.	Min.
Alpena	84	64
Bismarck	54	48
Cairo	88	72
Cheyenne	62	48
Cincinnati	90	60
Cleveland	82	68
Concordia	88	72
Davenport	90	70
Denver	64	52
Des Moines	86	68
Detroit	86	68
Devil's Lake	76	46
Dodge City	86	66
Dubuque	92	63
Duluth	68	62
Escanaba	76	60
Grand Rapids	90	64
Green Bay	90	70
Helena	54	42
Huron	62	52
Indianapolis	90	66
Kansas City	88	72
Marquette	80	68
Memphis	66	72
Milwaukee	90	70
North Platte	82	54
Omaha	74	72
Rapid City	52	50
St. Louis	90	74
St. Paul	76	68
Sault Ste. Marie	84	64
Springfield, Ill	90	66
Springfield, Mo.	84	68
Wichita	86	68

LEAGUE CLUBS' STANDING.

National League: Chicago, .758; New York, .651; Pittsburgh, .628; Philadelphia, .462; Cincinnati, .424; Brooklyn, .398; St. Louis, .364; Boston, .318.

American League: New York, .614; Chicago, .598; Cleveland, .556; Philadelphia, .556; St. Louis, .520; Detroit, .464; Washington, .383; Boston, .315.

SEEKING MYSTIC SEVENTH.

Rajbanya Majhi, a mystic philosopher and Brahmin of sanctity unapproachable, arrived today in Chicago from Benares, India, for the double purpose of attending the Interntational Congress of Theosophists and to search in the New World for one who, like himself, has completed the seventy years' novitiate, and with whom he may pierce the "veil of deep futurity," and wander at will in the realm of the spiritual. For some mysterious reason, inexplicable to the mere layman, there must be seven of the chosen acting in accord, before the last bars to the Land of Shadows are broken down. For twenty years Rajabnaya Majhi declares, he has striven to complete his circle of seven, and has wandered through all the lands of the Orient, finding one here and one there who was worthy, but before the full number could be reached death invariably broke the chain. At the present time, he says, he is in touch with six, including himself, and his hopes are high that he will be able to find the missing link in Chicago.

PET PARROT TAKES MONEY.

Mike Michalek, a South Chicago saloon-keeper, is mourning the loss of a pet parrot and more than $100 in bills which the bird carried away. Dipping into the cash drawer while the proprietor was busy, the feathered thief flew away and was chased by Michalek and a number of friends. When last seen the parrot was out over the lake, making for the Michigan shore.

EDNA IRVINE ROPED IN.

[BY DIRECT WIRE TO THE TIMES.]

SHERIDAN (Wyo.) Sept. 11.—[Exclusive Dispatch.] Miss Edna Irvine, the beautiful and vivacious daughter of State Treasurer Irvine of Wyoming, and the most daring and skillful bronco buster and steer-roper of her sex in the West, has been bound over to the District Court under a heavy bond to answer the chargeof shooting and perhaps fatally wounding Geo. H. Knighton, foreman of the Leiter Cattle Company's Big Red ranch near Clearmont. The shooting of Knighton by Miss Irvine created a distinct sensation throughout Wyoming, and has been the subject of much gossip, Miss Irvine herself has been indisposed to discuss the tragedy, further than to says that she was provoked into shooting the foreman by an insulting remark which he made to her, and more or less mystery still surrounds it.

INDIANA'S GAMBLING CASES.

[BY DIRECT WIRE TO THE TIMES.]

ORLEANS (Ind.) Sept. 11.—[Exclusive Dispatch.] The trial of the gamblers arrested in the French Lick and West Baden casinos has again gone over, and the State authorities are convinced that Taggart is playing to prevent convictions and the consequent destruction of the gambling apparatus till after the election.

GIVEN TERRIBLE FIGHT FOR LIFE.

OAKLAND, Sept. 11.—Jacob Medo, who conducts a restaurant in San Francisco and who lives at No. 1038½ Chester street, Oakland, returned to his home, and when he entered the door was set upon by two burglars and given a terrible battle for his life, finally being forced to flee from the house to prevent the burglars killing him. During the scuffle, Medo struck one of the robbers over the head with a porcelain pitcher and laid his head open. He struggled desperately against the onslaught of the two men for more than fifteen minutes, and was badly beaten and bruised during the struggle.

Heinrich Conreid, director of the Metropolitan opera, and George J. Gould, were among the passengers arriving yesterday on the Kaiser Wilhelm II.

The Cigar that never varies
"El Symphonie"
Made its maker's reputation

Theaters—Amusements—Entertainments.

BELASCO THEATER—BELASCO, MAYER & CO., Props. PHONES—Main 3380, Home 267.
MATINEE TOMORROW
BIGGER AND BETTER THAN EVER BEFORE.
WHEN KNIGHTHOOD WAS IN FLOWE
POSITIVELY FOR THIS WEEK ONLY
DO NOT Miss WITNESSING THIS ELABORATE PRODUCTION.
PRICES—Every Night, 25c to 75c; Matinees Thursday and Saturday, 25c to 50c.
NEXT WEEK—The Success of Two Continents, "THE ONLY WAY," with LEWIS as Sidney Carton.

HOTCHKISS THEATER—SPRING ST., Near Fourth. Either Phone 526. C. F. HAMILTON, Manager
BIG BARGAIN MATINEE TODAY
Any Seat 25c
The Howard-Hamilton Stock Company presents
"THE NOMINEE"
A SATIRE ON MODERN POLITICS. THE SCREAMINGLY FUNNY FARCE THAT NAT GOODWIN PLAYED OVER ONE THOUSAND TIMES.
GEO. B. HOWARD, who plays the title role, is positively ONE OF THE GREATEST COMEDIANS that ever visited the Pacific Coast. SEE FOR YOURSELF!
Evenings, 25c, 35c and 50c. Regular Matinees Saturday and Sunday, 25c and 50c.
With Big Bargain Matinee every Wednesday, any seat 25c

ORPHEUM THEATER—SPRING ST., Between Second and Third. BOTH PHONES 1447.
.... MODERN VAUDEVILLE ....
MARGARET WYCHERLY, presenting Six Distinct Characters in One Act, "In Self Defense." MLLE. THERESE RYNE, Europe's Premier Equestrienne; REMINGTON and Her BLACK BUSTER BROWNIES; OLIVEIRA TAIO, Master of Cornet; MARY NORMAN in "American Girl Types;" TINKEY, a Novel Piano Performance; ARTHUR DENING, the Famous Minstrel; ORPHEUM MOTION PICTURES. Last Week of MAY BOLEY and the POLLY GIRLS.
Matinees Daily Except Monday, 10c and 25c; Evenings, 10c, 25c and 50c.

GRAND OPERAHOUSE—MAIN ST., Between First and Second. PHONES—Main 1067. Home 041.
THE ULRICH STOCK COMPANY presents the most realistic drama of western New Mexico ever staged
"CATTLE KING"
Matinees Sunday, Tuesday and Saturday, 10c and 25c; Evenings, 10c, 25c and 50c.
NEXT WEEK—"THE BLACK HAND."

MOROSCO'S BURBANK THEATER—SIXTH AND MAIN. PHONE 1447.
TONIGHT—ALL WEEK—MATINEE SATURDAY—FAREWELL OF
... MISS MARY VAN BUREN ...
Supported by the Big Burbank Theater Stock Company, in an elaborate cast.
"TRILBY"
Matinees every Sunday and Saturday, 10c and 25c; Evenings, 10c, 25c, 35c and 50c.
NEXT WEEK—"JANICE MEREDITH." Miss Laura Wall, the new Burbank leading woman, as Janice.

MORLEY'S—
GRAND AVENUE RIN
For Nice People
THREE DAILY SESSIONS
10 A.M.—2 P.M.—7:30 P.M.
WATCH FOR OUR NEW FALL FEATURES

THE CHUTES—Admission 10c—LEHIGH INVESTMENT COMPANY
THE BANNER WEEK! THE BANNER WEEK! THE BANNER WEEK!
25,106 25,106 25,106
ADMISSIONS TO THE CHUTES LAST WEEK
IMMENSE POPULARITY GIGANTIC SHOW TREMENDOUS

ANGELUS SKATING RINK—18th and Main Sts.
The Neatest, Nicest in the City. Best Floor—Best Music—Best Patronage.
Fancy Skating for Prizes Two-step and Waltzes every week. GRAND MASQUERADE DAY EVENING. Speed contest Saturday evening. Ladies free exercise.

DANCING— At Venice Tonight
IN THE SPLENDID NEW PAVILION ON THE PIER. Finest ocean bathing on the Pacific Coast. Band Concert at Venetian Gardens by famous CHIAFFARELLI'S BAND. Score of other attractions.

THE LONG BEACH BATH HOUSE—
America's Finest Bathing Establishment. The ideal institution for the family.
Surf, Plunge and Tub Bathing Open Every Day and Evening
Take Pacific Electric cars from Sixth and Main Streets. They pass the door.

BIMINI HOT SPRINGS—
THE GREAT HEALTH AND PLEASURE RESORT. Three Enormous Swimming Pools, Turkish Baths, Bimini Treatments and Hotel Accommodations unsurpassed. Plunge baths daily. Open every day and evening, except Sunday evening the plunge closes at 8 o'clock. Turkish Baths always open. Take Bimini car, Second and Broadway.

CAWSTON OSTRICH FARM—
150 Gigantic Birds
Beautiful souvenir postal cards and the largest stock of Ostrich Feather Goods in the world for sale at producer's prices.

Timely Special Announcements.

HEAR the Wonderful Behr Tone—
AT WILLIAMSON PIANO CO., 327 South Broadway.

Superb Routes of Travel.

SPEND YOUR VACATION AT—
SANTA CATALINA ISLA
Three Boats Saturdays, one Sundays, two other days. See S. P. Time Card.
Our Famous Marine Band Maintains Its Popularity...
For accommodations at CANVAS CITY, ISLAND VILLA or HOTEL METROPOLE address
BANNING CO., Pacific Electric Bldg., Los Angeles. BOTH PHONES.

GLASS BOTTOM BOAT TICKETS—
For Seal Rock, on Sale at Pacific Tours Co.
Huntington Building, Ground Floor, Second Office on Right. Should these tickets be redeemed.

IF YOU HAVEN'T DONE IT BEFORE—
DO IT NOW
Take the Beautiful Surf Ride to Newport and Balboa
75 CENTS FOR THE ROUND TRIP OF MORE THAN 80 MILES. CARS EVERY HOUR.
The Pacific Electric Ry.

SAILING FOR SAN FRANCISCO, SEATTLE
And All Points in the Northwest. Large, Elegant Steamer
Santa Rosa and State of California
Leave Los Angeles 10 a.m. Wednesday and Sunday.
For SAN DIEGO Leave Redondo 10:30 p.m. Monday and Friday. RATES ALWAYS THE LOWEST AND INCLUDE BERTH AND MEALS. For full particulars call or address City Ticket Office, 333 South Spring St. Both Phones 61. H. BRANDT, D. P. A. C. D. DUNANN, G. P. A., San Francisco.

STEAMERS FOR SAN FRANCISCO—
ABERDEEN AND SEATTLE DIRECT SEPTEMBER 19
Rates to San Francisco, first class $6.50, second $7.50. For reservation and further information apply to C. J. LEHMAN, 261 South Spring St. Both Phones 502.

OCEANIC STEAMSHIP CO.—
HONOLULU, S.S. Alameda, Sept. 23; TAHITI, S.S. Sonoma, Sept. 17; HONOLULU, SAMOA, NEW ZEALAND and AUSTRALIA, S.S. Sonoma, Oct. 4. Tickets and information at 634 South Spring Street. PHONES—Home 6780. Main 3917. F. M. JENIFER, Agent.

STEAMSHIP ROANOKE—SAILS THURSDAY, SEPT. 13, FROM SAN FRANCISCO
PORTLAND, connecting for TACOMA, SEATTLE and VICTORIA. Quick service and lowest rates. Book early for choice reservations. For full information, rates, tickets, etc., apply at City Ticket Office NORTH PACIFIC S.S. CO., 114 West Third St., Los Angeles. PHONES—Home 7466, Main 1270.

PACIFIC SLOPE.

NEW COPPER FIELD FILLE

Hundreds Brave Desert Locate in Inyo County.

Sales Over Four Million Do lars in Two Weeks.

Water Too Scarce to Allo Bathing in New Camp.

[BY THE ASSOCIATED PRESS—P.M.]

GREENWATER, Sept. 11.—The ex citement over the copper deposits discovered recently in this district is on the increase. Hundreds of men have braved the desert to get into Inyo county and locate prospects in the new field, sixty miles south of Bullfrog.

It is stated that during the past two weeks sales aggregating a grand total of $4,125,000 have been made and the price of everything in the district has shot sky high.

The Kuntz property was purchased by a syndicate headed by Charles M. Schwab for $200,000; the Heinz property cost $200,000; the Roger Knox property entailed an expenditure of $250,000; the Greenwater Furnace Creek property, purchased by a syndicate of Los Angeles capitalists, under the leadership of Maj. John W. [illegible], was obtained for $100,000. The Canadian group sold for $100,000. The "Petzy" Clark's property is now valued at $300,000. The Kemp group is valued at $200,000. The Copper Cliff group was bought outright last week for $75,000.

Prices of property that lie in the district have in twenty days gone from $100 or $200 up to $10,000 and higher. Such men as Schwab, Heinz, Senator Clark, H. H. Clark, Malcolm Donald, Donald Gillis and Senator Nixon are represented in the district, either in person or by their experts. They are spending money right and left for every property that is purchasable and are rushing development work as fast as men and supplies can be hurried into the district. Conditions of labor are most dimcult. The heat is terrific. Water costs from $5 to $10 a barrel and is hauled into the district by mules that it costs $3 a day to feed. A bath is not enjoyed in the new camp—water is the source and precious to be used for bathing purposes. Rattlesnakes and desert vermin are thick.

The "Borax" Smith road will pass within fourteen miles of the new camp and the new road to Bullfrog, but many miles away, affords a mode of hauling the ore.

FILIPINO STUDENTS ARRIVE.

EDUCATION IN UNITED STATES.

[BY THE ASSOCIATED PRESS—A.M.]

SAN FRANCISCO, Sept. 11.—On the steamer Siberia, arriving yesterday, were five Filipino students who come to complete their educations in this country at various schools, at the expense of the United States government. Two of these students graduated in pharmacy in the Filipino schools during the Spanish régime. All of the others are entitled to enter the freshman year in high school in this country.

One of the students, 23 years old, is an Igrorote of the "hill country." He is to attend an academy in New York State, having been presented a scholarship by Bishop Brent of the Episcopal Church.

The object of the Filipinos is to receive a year from the United States, in addition to traveling expenses for four years.

BIG SHAKE-UP COMING.

PACIFIC STATES COMPANY, [illegible]

[BY THE ASSOCIATED PRESS—A.M.]

SAN FRANCISCO, Sept. 11.—The report says that a big shake-up is coming in the Pacific States Telephone and Telegraph Company. General Manager Louis Glass will be succeeded by a new man and other changes will be made in the executive department of the corporation. These changes are also to be made in the local telephone system, as well as in the State service, with a view to putting San Francisco on an equality with Boston and other eastern cities.

The contemplated changes in the company are the result of a visit here of E. C. Bradley and several officials of the Bell Telephone Company, who have spent the greater part of their time in looking over the company's plant and studying it for changes. Bradley and his party leave for Boston, the home office of the Bell Company, next week, and it is expected that the changes will be announced shortly.

STUPEFIED BOYS BURNED.

[illegible] TO ALASKA BY CHINKS

[BY THE ASSOCIATED PRESS—P.M.]

SAN FRANCISCO, Sept. 11.—News reached this city that Willie [illegible], aged 14 years, who was enticed from San Leandro home by a Chinaman for the Alaska fisheries, is one of six other boys—who were [illegible] companions on the trip north [illegible] dead and their bodies lie in unmarked graves on Coffee Creek, [illegible].

Sylva was missed from his home April 14, and his father was told that he had been kidnaped and was to be taken to the Alaska canneries on the ship Santa Clara. The ship reached the Santa Clara without the boy. It has since been learned that he had been hidden on board by Chinese.

[illegible] the cannery where the boys were employed, and it is said that [illegible] were made to arouse him, but it was found that they had been overcome by opium smoke. The flames made rapid progress that it was impossible to save them.

[illegible] ON REVOLVING KNIVES.

[illegible] DEATH IN A MILL.

[BY THE ASSOCIATED PRESS—P.M.]

STOCKTON, Sept. 11.—Peter Rossi, employed at the Stockton Cereal Mills, met a horrible death this afternoon by falling into a wool [illegible] which killed him instantly. [illegible] was a skilled workman. When [illegible] went wrong with a pipe over [illegible] he went overhead with [illegible] the cutter and missed [illegible]. Falling, he misplaced the [illegible] of the machine and went [illegible] revolving knives, which [illegible] inches long, and one side [illegible] was cut into pieces. His [illegible] was large to go through the [illegible] and he was lodged in the cutters. [illegible] was 26 years of age, and a [illegible] the first fatal accident that [illegible] in the Stockton Woollen [illegible].

C. A. RUGGLES DEAD.

[illegible] MEDICAL EXPERT.

[BY THE ASSOCIATED PRESS—P.M.]

SAN FRANCISCO, Sept. 11.—Dr. C. A. Ruggles, one of the best-known medi-

Sleeping Miner [illegible]

TONOPAH [illegible] broke out in the [illegible] afternoon and [illegible] the building. The [illegible] threatened, but [illegible] confined the fire [illegible] patrons of the [illegible] cape. Many [illegible] shifts, who were [illegible] flames broke out [illegible] clothes they had [illegible] mated at $10,000.

BURGLAR'S LE[illegible]

Miss Garvin, Co[illegible] in Denver, [illegible]

[BY DIRECT WI[illegible] DENVER, Sept. [illegible] patch.] Mae Gar[illegible] after having [illegible] houses, which cri[illegible] the police, is a st[illegible] Ollie Roberts, no[illegible] geles.

The relationship [illegible] letter received fro[illegible] the Denver prisone[illegible] ing sister, Ollie R[illegible] The Roberts won[illegible] as "Queen of the [illegible] Louis. She was p[illegible] ing four years for [illegible] ing in an investigat[illegible] that cost many S[illegible] cials their position[illegible] members of the d[illegible] mit suicide.

PACIFIC SLOPE.

NEW COPPER FIELD FILLED.

Hundreds Brave Desert to Locate in Inyo County.

Stake Over Four Million Dollars in Two Weeks.

Water Too Scarce to Allow Bathing in New Camp.

[BY THE ASSOCIATED PRESS—P.M.]

GREENWATER, Sept. 11.—The excitement over the copper deposits discovered recently in this district is on the increase. Hundreds of men have braved the desert to get into Inyo county and locate prospects in the new camp, sixty miles south of Bullfrog. It is stated that during the past two days sales aggregating a grand total of $3,000,000 have been made and the owners of everything in the district has options sky high.

The Keane property was purchased by a syndicate headed by Charles M. Schwab for $200,000; the Heinz property for $200,000; the Roger Knox group entailed an expenditure of $100,000; the Greenwater Furnace Company property, purchased by a syndicate of Los Angeles capitalists, under the leadership of Maj. John W. Gates, was obtained for $100,000. The Bonanza group sold for $100,000. Senator Clark's property is now valued at $200,000. The Kemp group is valued at $200,000. The Copper Cliff group was bought outright last week for $75,000.

Many pieces of property that lie in the district have in twenty days gone for $50 or $200 up to $10,000 and such men as Schwab, Heinz, Senator Clark, H. H. Clark, Malcolm McDonald, Donald Gillis and Senator Gates are represented in the district, either in person or by their experts. They are spending money right and buying every property that is purchasable and are rushing development work as fast as men and supplies can be hurried into the district. The cost of labor are most difficult. The heat is terrific. Water costs $2 50 to fill a barrel and is hauled into the district by mules that it takes a day to feed. A bath is not to be had in the new camp—water is too scarce and precious to be used for such purposes. Rattlesnakes and desert lizards are thick.

"Borax" Smith road will pass within fourteen miles of the new camp and the new road to Bullfrog, but two days away, affords a mode of travel to the area.

[BY THE ASSOCIATED PRESS—P.M.]

SAN FRANCISCO, Sept. 11.—[Exclusive Dispatch.] The most productive auto in the world is at Goldfield and is known throughout Nevada as the "monarch of the desert." Its title is well deserved.

Charles Chrisman, who built the machine, at Goldfield, has made six round trips to Death Valley. This is regarded as the most severe trip in the world. Chrisman charges $800 for the trip, which lasts four days. He has cleaned up $1100 in one week with his machine. He figures to make $200 a day, as the cost of new tires is a tremendous item, owing to the poor roads throughout the mining district.

Chrisman originally came from Gilroy, and miners of Nevada will back him for thousands against any chauffeur in a race across the desert.

TARDY WORK ON BATTLESHIP.

THE NEBRASKA'S GUNS DELAYED

[BY DIRECT WIRE TO THE TIMES.]

SEATTLE, Sept. 11.—[Exclusive Dispatch.] The Navy Department has granted Moran Bros. until January 23 to complete the battleship Nebraska, owing to tardy work upon the turrets and the delayed arrival of the six-inch machine guns. Orders are expected detailing officers of supervision on the Nebraska to sea duty.

Lieutenan t- Commander Robert Coontz, who has had supervision of construction work upon the ship, is expecting orders for duty, and may be assigned to the Nebraska. Lieut. Arthur Crenshaw, who has been supervisor of engine construction upon the Nebraska, will, in all probability, be assigned as chief engineer of the ship when she is placed in commission. Chief Gunner Ward, who has been in charge of the ordnance, and has superintended the installation of the big guns, will be given a berth on the Nebraska.

SLOPE BRIEFS.

Inhales Flames and Dies.

PASO ROBLES, Sept. 11.—Mrs. Vissire of this place was burned to death today. Fire broke out in the rear of her dwelling and she entered to save effects. She rushed from the building, her clothing afire, and fell, dying in a few minutes. She had inhaled the flames.

Rev. Hobart Chetwood Dead.

PACIFIC GROVE, Sept. 11.—After a few days' illness, Rev. Hobart Chetwood, formerly rector of Trinity Church, San Francisco, died this evening. He was widely known in this State, having held charges at San Diego, Santa Barbara, Riverside, San Bernardino and Pacific Grove. He was actively engaged in the work of the Episcopal church for fifty-two years.

Begins to Probe Lumber Trust.

SAN FRANCISCO, Sept. 11.—United States Attorney Robert Devine was before the Federal grand jury today in relation to the so-called lumber trust. So far, no evidence of any importance has been developed. The government is anxious to secure facts in the case, but those most concerned are the least likely to tell the grand jury what they know.

Sleeping Miners Nearly B

TONOPAH (Nev.) Sept. 11.—Fire broke out in the Turner House this afternoon and completely destroyed the building. The whole town was threatened, but the fire department confined the flames to the hotel. The patrons of the hotel had a narrow escape. Many men employed on night shifts, who were sleeping when the flames broke out, escaped only in the clothes they had on. The loss is estimated at $10,000.

BURGLAR'S LETTER SHOWS KIN.

Mae Garvin, Confessed House-breaker in Denver, Is Sister of Ollie Roberts.

[BY DIRECT WIRE TO THE TIMES.]

DENVER, Sept. 11.—[Exclusive Dispatch.] Mae Garvin, arrested Sunday, after having burglarized several houses, which crimes she confessed to the police, is a sister of the notorious Ollie Roberts, now living in Los Angeles.

The relationship was revealed in a letter received from Mrs. Roberts by the Denver prisoner, signed "Your loving sister, Ollie Roberts."

The Roberts woman once was known as "Queen of the Bad Lands," in St. Louis. She was pardoned, after serving four years for murder, and testifying in an investigation started by Folk that cost many St. Louis police officials their positions, and caused two members of the department to commit suicide.

cal experts of the State, and a resident of Stockton for thirty-seven years, died this afternoon from heart trouble.

He was a member of the State Board of Health for fifteen years, and was a recognized authority on diseases that called for official study, such as leprosy, consumption and smallpox. He served for four consecutive years as president of the State Board of Health, and while vice-president of the National Conference of State Boards was selected to make a special report on leprosy, to do which he visited Molokai, in the Hawaiian Islands. He represented the national body in the Pan-American conference, held in the City of Mexico.

He was 77 years of age, and had been a Mason for fifty years. He leaves three sons, C. L. Ruggles, one of the proprietors of the Stockton Independent; J. E. Ruggles of Biggs and W. R. Ruggles of Stockton.

NO TAX ON A. P. MEMBERSHIP.

WASHINGTON SUPERIOR COURT UPHOLDS PUBLISHER.

Agreed That Associated Press Is Mutual Company, Organized to Gather and Deliver News to Members and That It Is Not Organized to Pay Profits.

[BY THE ASSOCIATED PRESS—P.M.]

SPOKANE, Sept. 11.—Judge Kennan of the Superior Court decided today in the case of W. H. Cowles vs. Spokane county and city, that membership in the Associated Press cannot be taxed in this State.

Mr. Cowles is publisher of the Morning Spokesman-Review. The Assessor of this county in 1904, assessed his membership at $25,000, and a year later at $50,000. Mr. Cowles went into court to restrain the County Treasurer from foreclosing on his membership to satisfy the tax.

It was agreed that the Associated Press is a mutual company organized to gather and deliver news to its members, that it does not sell news and is not organized to pay profits, and that its memberships are not taxed anywhere and could not legally be taxed here.

Judge Kennan held that all the authorities were against the taxing of such memberships.

THIS MOBE MAKES MONEY.

CHARGES $800 FOR DESERT TRIP.

[BY DIRECT WIRE TO THE TIMES.]

PIERCE ROASTS STANDARD OIL.

OUSTER PROCEEDINGS BRING OUT SECRET METHODS.

Chairman of Executive Committee of Affiliated Concern Claims the Octopus Filled the Offices of the Waters-Pierce Company With Employees of the Trust Interests.

[BY THE ASSOCIATED PRESS—P.M.]

ST. LOUIS, Sept. 11.—Hearing in the ouster proceedings of the State of Missouri against the Waters-Pierce Oil Company, the Standard Oil Company and the Republic Oil Company was resumed today.

H. Clay Pierce, chairman of the Executive Committee of the Waters-Pierce Company, who was on the witness stand all day yesterday, was the principal witness again today.

Atty.-Gen. Hadley asked: "When did Mr. Tinsley come to St. Louis to take charge or to become connected with the management of the business of the Waters-Pierce Oil Company?"

"Mr. Tinsley came to St. Louis, as I remember, in April, 1904," said Pierce, "to assume charge of the accounting department as successor to J. P. Gruet, who had been secretary of the Waters-Pierce Company, but because of an infirmity had been disqualified. From the time he came in 1904, until he left finally Mr. Tinsley remained in the office of the Waters-Pierce Oil Company, but not at all times in connection with the management of the Waters-Pierce Oil Company. I think in February, 1904, he was elected vice-president. Several months before Mr. Van Buren became the owner of the stock or before it was transferred to him on the stock books."

"What was the date when Mr. Tinsley came to assume control over the affairs and operations of the company?"

"Immediately on Mr. Finlay's departure for Europe for the purpose of restoring his health Mr. Tinsley assumed charge of the Waters-Pierce Oil Company in all departments. He took away from General Manager Ackert the management of the Michigan division and assumed entire charge of it, himself. He sent to Mexico as manager under the general manager an employé of the Standard Oil Company from Cleveland, who was entirely unfamiliar with Mexico. The resignation of the general manager in Mexico left that department practically without a proper head. Mr. Tinsley proceeded at different dates to remove important officers or rather employés of the company, the heads of departments, and to substitute in their places inefficient, incompetent and inexperienced men. The number of changes in the management of the company equaled 200 or 300 in the aggregate and in nearly all cases those substituted were Standard Oil Co. employés. When this information came to my knowledge sufficiently to enable me to take action I protested to the officials of the Standard Oil Company in New York against the unwarranted action of Mr. Tinsley in violation of the agreement entered into between the Standard Oil Company and myself at the time of the organization of the Waters-Pierce Oil Company in 1878, and the implied continuation of that understanding at the time the present Waters-Pierce Oil Company was organized."

The hearing was continued until October 16.

COPPER SUPPLY RUNNING SHORT.

SCARCITY OF METAL HELPS TO BOOM THE PRICE.

Producing Companies Are Sold Out and the Consumption Increases at Rapid Rate—Limited Amount of Skilled Labor Retards Work and Advance to Twenty Cents Expected.

[BY DIRECT WIRE TO THE TIMES.]

BOSTON, Sept. 11.—[Exclusive Dispatch.] Leading copper mining interests centering here predict that a copper famine is imminent. There is no spot copper on hand, and all producing companies are completely sold out. The consumption greatly exceeds the production, with little hope of relief, owing to the scarcity of skilled labor. The foreign demand is heavy.

It is expected that the price will advance to probably 20 cents within the next sixty or ninety days. Copper Queen Consolidated's production shortly will reach 90,000,000 pounds annually, with the improvements the company has inaugurated including the treatment of 600 tons daily from the old dump of slag from the company's copper plant at Bisbee, which contains a high percentage.

The Balakalala Copper shareholders are receiving this week a stock dividend of 100,000 shares in the proportion one new share for each three owned. This block is that held under option by J. A. Coram in his Montana-Utah-California combination and which was allowed to lapse. The dividend totals $1,500,000 in value.

MME. HUMBERT RELEASED.

PARIS, Sept. 11.—[Exclusive Dispatch.] Mme. Therese Humbert and her brother, Frederic, who have been in prison for some years for swindling on a colossal scale, were today liberated on a ticket of leave, conditional on their not offending the law again.

BRITISH COAST VULNERABLE.

German Destroyers Furnish Sensational Feature of the Maneuvers.

[BY THE ASSOCIATED PRESS—P.M.]

LONDON, Sept. 11.—According to the correspondent at Hamburg of the Daily Mail, during the German maneuvers the night of September 10, thirty-six torpedo-boat destroyers accomplished the sensational feature of dashing up and reaching the British coast, returning without having been detected.

The alleged purpose of the raid across the North Sea was to carry out the search for the German fleet, which, however, the torpedo-boat officers knew was lying off Heligoland.

City Hotels.

HOTEL LANKERSHIM
SEVENTH AND BROADWAY
NEW AND LUXURIOUSLY FURNISHED
300 Rooms—160 Baths. All Modern Conveniences
EUROPEAN PLAN
Rooms $1 per day and up. Low Monthly Rates
Excellent Cafe at Popular Prices
COOPER & DAVIS, Lessees

HOTEL LILLIE
IN THE CENTER OF LOS ANGELES
C.E. WOODWARD PROP.
SUMMER RATES UNTIL NOV. 1ST.
Room and board, ten dollars per week; excellent table; good things to eat; large sunny rooms. 534 So. Hill street.

New Absolutely Fireproof
Hotel Hayward
CORNER SPRING AND SIXTH STREETS
250 Rooms. 125 private baths. 60 large sample rooms for commercial men.
RATES: European plan $1.00 up. American plan, $2.00 up. Special rates to permanent guests.
H. G. FRYMAN, Proprietor.

Hotel Alvarado
N. E. Corner Westlake Park
Is making a Specially Low Rate for this summer's business.
7 car lines—3 minutes to Broadway
Private stalls for automobiles
W. B. CORWIN, Proprietor

New Rosslyn AND Natick House
433 South Main Street First and Main Sts.
Meals 25c. 21 Meals $5.00. Sunday Evening Dinners 35c

HOTEL INGRAHAM, 1045 Ingraham St., Bixel and Ingraham—Opened September 1st. MRS. S. E. LANHAM, Proprietress
ENTIRELY NEW HIGH CLASS FAMILY HOTEL

The Pickwick Apartments
633 SO. GRAND AVENUE
Los Angeles, Cal.
FINEST IN LOS ANGELES
One, two, three and four-room suites, with or without private baths, and buffet kitchens; private 'phone in each suite. Large roof garden for pleasure of guests. All modern conveniences. Electric elevator service, etc. Every room an outside room.
Home Phone, Private Exchange 483.

Leighton
10 minutes from P. O. West 7th cars. Faces South on beautiful West Lake Park; American plan; 110 rooms; music every night; informal dance Fridays. Summer rates.
Vail & Crane
2127 W. 6th St., Los Angeles.

Hotel California
A COOL AND COMFORTABLE HOUSE of particular excellence, conveniently situated at the corner of Second and Hill sts., in the heart of the city, but just enough removed from the center of trade activities to be away from the bustle of traffic. Its location is not only the most central, but the most convenient to all theaters, art galleries and other places of amusement, American and European plan. All outside rooms. Cafe attached. Rates 50c to $2.
Come in and try our TWENTY-FIVE CENT three course dinners, 11:30 to 2 and 5:30 to 7:30. None better, for the price, in the city.

Just Opened
Hotel Orena
First class, beautifully furnished, European plan $1 and up. Everything new. 700 West Seventh st., Opposite Postoffice.

St. Francis Apartments
Broadway and Tenth. One, Two and Three Room Suites, with private bath. Also, few single rooms. WILL S. PREWITT, Prop.

SCHERMERHORN INN
APARTMENTS
942 Portier Park Ave., Cor Francisco
2, 3 an 1 4 Room Suites
First Class. New. Beautifully Furnished.

The Statena and Annex
693 Westlake Ave.
Beautifully Furnished rooms with excellent board $8.00 per week and up.
TELEPHONE HOME 51640

Hotel Bellevue Terrace
Sixth and Figueroa
Two in one room $20 per month—single per month up. American Plan.

SAN DIEGO EXCURSION
BY S. S. SANTA ROSA, MONDAY, SEPT. 17th
Round Trip $3.00 Good 30 Days
Berth and Meals Included. Tickets and Information
Hugh B. Rice Co., Agents
604 S. Main Street, Pacific Electric Building.
Both Phones 392. Los Angeles, Cal.

DEATH BLOW TO CITY OWNERSHIP.

DENVER ELECTORS REPUDIATE DREAMS OF REFORMERS.

Overwhelming Defeat of Utility Corporation Adherents Results in the Shelving of the Issue for Years to Come—Hand of Grafters Appears in Use of the Party's Funds.

[SPECIAL CORRESPONDENCE OF THE TIMES.]

DENVER (Colo.) Sept. 7.—Municipal ownership has received its death blow in Denver for years to come. The fact that the approaching fall election carries no reference to municipal control of public utilities, is taken to mean that the stirring defeat this issue received at the last electon has put a damper upon the project indefinitely.

The proposition in Denver was put to a fair and square vote, and the returns showed a large majority opposed to municipal ownership. While a great deal is being said and written about fraudulent election in Denver, not a line is carried giving rise to a suspicion that the vote against the city ownership was not true and overwhelming.

Denver is stirred to the core over alleged frauds in the vote for extension of corporation franchises, but even this bears the mark of vindictiveness on the part of men who seek to gain control of the city government and declare, if placed in their hands, they will run it without due regard or consideration of the vast interests of these corporations. The situation, however, is not so bad as some of the opposition agitators maintain.

QUESTION MAGNATE'S MOTIVES.

United States Senator T. M. Patterson was one of the hardest fighters against the utility corporations. The fact that he is himself rated as being worth $5,000,000 places a questionable significance upon his ulterior motives. He is a coal-mine owner, practically controls the newspaper field in the intermountain region, owns a string of large hotels in Denver, and has large interests in some of the big department stores here. With these enormous moneyed interests to his credit there cannot help but arise a suspicion of the insincerity of the Senator's fight against corporation ownership. There is no bones made about the accusation that, should municipal ownership win, Senator Patterson and his cohorts would not then be in a position to dictate the policy of the city government and handle the patronage. It is no secret that he has a tireless political bee in his bonnet. He has been in public office ever since, or even before the State was admitted to the Union, and during his recent campaign against corporation ownership he publicly announced that he would not be averse to the nomination for Mayor of Denver.

Just now there is a great deal of dissatisfaction among those who put up for the maintenance of the Municipal Ownership League. The complaint is made that the money is being squandered and used principally to pay large salaries to secretaries, and clerks. The secretary is said to be drawing now $50 a week in an attempt to keep the league alive.

State Senator John Rush, one of the principal municipal ownership advocates, is accused of having tried to secure certain rights and franchises on Broadway ahead of the street-car company, with an idea of unloading to the company at a handsome profit. In this, it is said, he was forestalled.

The fight upon the municipal ownership was not all one-sided. Denver has one of the best street-car equipments in the world. Its waterworks system is the best; and its light plants are never brought into ridicule as far as service is concerned. The rates in these utilities are not higher than the average rates over the country, and reductions have followed in succession.

The business men of Denver, as a prevailing rule, were opposed to municipal ownership in the last election. It had no strict party affiliation—Senator Patterson, the prime mover, having borne a political record as varied and changeable as the winds; and no party cares to take it up as an issue in this fall election.

City Restaurants

We aim to please every patron. Hundreds of men meet for lunch at
CAFE BRISTOL
because we succeed. Entire basement H. W. Hellman Bldg., corner Fourth and Spring streets.

Resorts
INFORMATION BUREAU 4TH FLOOR TIMES BLDG.
9 A.M. to 6 P.M. OPEN DAILY
The TIMES FREE INFORMATION AND RESORT BUREAU is for the accommodation of those seeking recreation, rest and recuperation among sea shore and mountain resorts. Particulars are furnished regarding Hotels and Private Boarding-houses; their attractions, rates, etc. Photographs, circulars and transportation literature are kept on hand for inspection and distribution. Times readers can obtain here, in a few minutes, information that would take a week and in many instances longer to procure if they were compelled to write for it.

ARROWHEAD HOT SPRINGS
THE MOST CURATIVE SPRINGS KNOWN.
RECREATION, HEALTH AND PLEASURE.

ALTITUDE 2000 FT. BEAUTIFUL MOUNTAIN TRAILS. SADDLE LIVERY. FIRST CLASS ACCOMMODATIONS. SUMMER RATES. AGENT, 207 W. 3RD ST.

Special Weekly and Monthly Rates Until Dec. 31st.
Hotel Arcadia
Santa Monica By-The-Sea
A. D. Wright, Propr.

Hotel Casa Loma
REDLANDS, CALIFORNIA
OPEN ALL SUMMER
A. C. FARLETT, Manager
$2, $2.50 and $3 Per Day

GO TO MOUNT WILSON
Dine at the new hotel or camp at Strain's. No finer mountain resorts in these parts. No convenience or comfort lacking. There's the place to go to have a good time, to rest, to recuperate. Then so handy. Take Sierra Madre cars. Information at Whitlock's, 207 West Third St.
Rates at the hotel $15 a week.

SWITZER'S CAMP C. S. MARTIN, Manager.
On beautiful stream of Arroyo Seco Canyon, Sierra Madre Mountains. 12 miles from Pasadena. Daily stage leaves S. P. station, 8 a. m., Saturdays 8 a. m. and 2 p. m. Camp telephone—Home 1917, 1 bell. Full information at Peck's Information Bureau.

East Lake Park Sulphur Baths
Warm Plunge 40x175. Hot Tub Baths. Natural Sulphur Water, best remedy for Rheumatism, Skin, Liver and Stomach Troubles. Tel. East 86. Ladies' department in connection. Take Eastlake, Downey Avenue or Pasadena car.

Camp Rincon
Pretty warm, these days isn't it, why not try "Camp Rincon" for a place to get out of the heat, plenty of large fine shade trees, plenty of cold sparkling spring water, and only four hours from Los Angeles. No doubt some of your friends are there now, enjoying themselves with tennis, or croquet, or taking some of the beautiful side trips on horseback, during the day, and in the evening, by dancing in the new pavilion, fine music furnished every evening by Miss Angenoty's orchestra. For further information call at city office, 222 S. Spring st., or write to Manager "Camp Rincon," box "y," Azusa, Cal.

EXCURSION
Sept. Fifteenth
LAST OF THE SEASON
Tallac—Lake Tahoe
$23.00 Round Trip
Take advantage of this great opportunity for visiting the largest mountain lake in the world. Finest trout fishing. Special rates at the TALLAC for September. Full particulars of agent, E. R. SCHLEY, 222 S. Spring St.

7 OAKS
September vacation here is simply delightful. Bracing mountain air, beautiful scenery, running water, fishing, mountain trips, games, everything that contributes to an ideal outing. For information address manager Seven Oaks, Redlands, Cal., or call up Sunset 2901, Redlands, Los Angeles representative, 207 W. THIRD STREET.

Yoch's Laguna Beach Hotel
Open all year around. Ocean and mountain scenery combined. Trains leave Santa Fe Depot 8:45 a.m. and 2 o'clock p.m. Rates $10.00 per week. Address T. F. Doyle, Manager.

Hotel Maryland
Pasadena's Newest Hotel
Open All the Year
D. M. Linnard

Carter's Camp
The new mountain resort in Little Santa Anita Canyon, Sierra Madre; picturesque, sanitary; short walk to the electric car.
NOT A HEALTH RESORT.
CARTER BROS., Props.

KENSINGTON
The pride of Santa Monica. 20 new furnished suites of 4 rooms and bath; steam heated, finest surf bathing, all Santa Monica and Ocean Park cars stop at door. Special rates by week or month.

New Zealand
The Wonderland of the Southern Hemisphere. Southern Alps easily reached by motor car from Timaru to Hermitage and short trail to Mount Cook and other peaks.
Season October to February.
West coast sounds rivaling famous fiords of Norway, and Sutherland Falls (highest, 1904 feet, in the world) via Queenstown or steamer in January.
In the North Island, Wanganui River and Hot Lakes of the boiling water, with grand bush scenery, more interesting than Yellowstone. January is mid-summer in New Zealand, and this year it will be especially desirable to visit that country and attend the CHRISTCHURCH INTERNATIONAL EXHIBITION, in session for six months, beginning October. Special round-trip rates, with stop-over privileges for this Exhibition.
Sailings every three weeks from San Francisco. Address J. M. Jenifer, 334 S. Spring St., Los Angeles.

Idyllwild In September
IS AT ITS BEST. Nature presents the climax in the matter of scenery and the weather is glorious. Following the trails through the valleys and up the peaks on foot or on horseback offers the keenest pleasure.
Under the pines nearer at home one may enjoy bowling, croquet, dancing, evening concerts, etc.
Unexcelled accommodations at Idyllwild Bungalow. Furnished cottages and tents. For rates and all information address W. L. ABDILL, MGR. IDYLLWILD, RIVERSIDE, CO., CAL.

Relief Hot Springs
SAN JACINTO.
Natural hot mineral waters and mud baths at this health and rest resort. Modern hotel, every comfort and convenience. Call Home phone 2811, for particulars, or address Travel and Hotel Bureau, 207 W. THIRD STREET.

Follows Camp— JUST NEAR ENOUGH.
Surrounded by huge peaks in San Gabriel Canyon, trout stream, saddle horses, side trips. Shady nooks. Splendid table, ice, fresh meat, fruit, vegetables, eggs, milk. Stages meet Santa Fe. Reasonable rates. Trip four hours. Phone to Follows Camp, Azusa. (Home phone.) Information at PECK-JUDAH CO., 332 Spring, or Travel and Hotel Bureau, 207 W. Third; also R. R. Fellows, Azusa.

Lyon Springs,
Matilija Canyon, Nogales, California. Board, room and hot sulphur baths $11 a week. Tents $2.50 per week. Charming climate and rugged scenery. Deer hunting. After Sept. 1st car stage will meet trains at Nordhoff every Monday, Thursday and Saturday. See Sunday Times for large ad.

Stanley Park
One of the most popular mountain resorts L. Southern California, situated midway between Santa Barbara and Ventura. Tents for campers and cottages with best of dining-room services for boarders. Only mountain resort with skating rink. A word to the wise is sufficient. Get folder at Times Information Bureau, or apply to J. Henry Shepard, Stanley Park, Carpinteria, Cal.

The Bundy Hot Springs
Located in Elsinore, Riverside county, Cal. Especially good for stomach, kidneys, rheumatism. Hotel and baths practically under same roof. Water's natural heat. No staging. Santa Fe. L. G. Maxwell, prop.

Where Shall I Go This Summer?
If you want information or booklets about any Summer Resort or any Hotel or any Steamship or Railroad Trip, fill out this blank and mail it to "The Information and Resort Bureau, Los Angeles Times," and you will be supplied immediately.
Resort Bureau Los Angeles Times—Please send me full information about
.....
.....
.....
SIGN HERE
NAME.....
STREET.....
Hotel and Resort Booklet and Information Blanks always on file at "The Times" Resort Bureau, corner First and Broadway.

POLITICAL.

CLEAN PEOPLE TO THE RESCUE.

Gov. Cobb of Maine Is Safely Re-elected.

Union Labor Demanding Revenge on Cannon.

Bitter Contest in Colorado. Bryan at St. Louis.

[BY THE ASSOCIATED PRESS—P.M.]

PORTLAND (Me.) Sept. 11.—The result of the election in this State, yesterday, when the Republican plurality for Governor, which usually approximates 25,000, was reduced to about 8000 while, at the same time, the total vote was greatly increased over the figures of four years ago, is attributed by leaders of both parties to popular feeling over the operation of the prohibitory liquor laws, the Sturgis law providing for the enforcement of the existing prohibitory law by State liquor deputies.

The Democrats made resubmission of the liquor prohibitory amendment to the people a part of their platform, while the Republicans stood squarely for indorsement of the prohibitory plank and its strict enforcement.

SAVED BY "THE PEOPLE."

Of the twenty cities in the State, the Republicans carried only Calais, East Port, Gardiner and Hallowell. Gov. Cobb was saved by the country vote.

With fifty towns and plantations missing out of 520 in the State, unofficial returns show that Gov. Cobb received a plurality of 8306. The vote of 420 towns heard from gives Cobb 67,543; Davis (Dem.) 60,182.

Most of the missing localities are accessible only by canoe or stage, and may not be heard from for two or three days. If Gov. Cobb holds close to the Republican vote of four years ago in the missing towns, his plurality will approximate 9000.

In the Second Congress District, 114 out of 123 towns give Representative Charles Littlefield, (Rep.) 18,385, against 17,201 votes cast for Daniel J. McGillicuddy, (Dem.)

In nearly all of the sixteen counties, the Democrats elected at least a portion of the local tickets, and in some they made a clean sweep. It is believed that many recounts may be necessary on account of the closeness of the vote.

WANT REVENGE ON CANNON.

[BY DIRECT WIRE TO THE TIMES.]

CHICAGO, Sept. 11.—[Exclusive Dispatch.] Union labor politicians in Illinois, today, after digesting the returns from the election in Maine, immediately began to plan the downfall of Speaker Joseph G. Cannon in the Eighteenth Illinois District. A band of laborites is expected to visit Danville, the home town of the Speaker, next week to begin an aggressive campaign against him.

GREAT REJOICING.

[BY DIRECT WIRE TO THE TIMES.]

AUGUSTA (Me.) Sept. 11.—[Exclusive Dispatch.] There is great rejoicing throughout the State over the results of the election yesterday. At Rockland, Congressman Littlefield, is highly pleased at the result, which he considers a blow to laborites mixing up in politics as an organized body.

"In my opinion," he said, today, "the cutting of pluralities, particularly in Gov. Cobb's election, is due to the Sturgis Law and the agitation over resubmission. The fight against me, conducted by the American Federation of Labor, was a fizzle. If anything, the appearance of Samuel Gompers and his lieutenants reacted in my favor. Two strong union towns supported me. The fact that I ran ahead of my ticket in nearly every town shows how much 'ice' the labor movement cut."

The Democrats are not saying much about their fight against Littlefield, which was hurt by the Gompers raid.

The general loss suffered by the Republicans is due almost wholly to the fight on the Sturgis liquor law, the enforcement of which was Gov. Cobb's pet hobby.

The Democrats are pleased at their victory in electing the entire Cumberland county ticket, including Portland.

Labor leaders say they will renew their fight against Littlefield if he is renominated two years hence.

OMAHA BUSINESS AGAINST UNIONS.

NEW POLITICAL MOVEMENT TO DOWN LABORITES.

National Citizens' Industrial Association Is Backing It and Candidates Who Pledge Themselves to the Totemites Will Be Fought All Down the Line.

[BY DIRECT WIRE TO THE TIMES.]

OMAHA (Neb.) Sept. 11.—[Exclusive Dispatch.] The Omaha Business Men's Association has entered the political arena, and proposes to try conclusions with the Central Labor Union at the primaries and in the elections to be held in this city, county and Congress District this fall.

The City Labor Union has asked the various candidates for office to pledge themselves, if elected, to work for certain measures favored by union labor, and has threatened to oppose such of them as may refuse to so pledge themselves.

The Business Men's Association has warned all candidates that it will support only those who may decline to pledge themselves to support measures favored by union labor, and it will work with all its might to defeat the union-labor candidates.

The Business Men's Association has defeated the labor unions in every contest it has had with them, and it is determined to defeat them in the impending contest.

The Business Men's Association is backed by the National Citizen's Industrial Association in the fight it is making on union-labor candidates for office. It comprises nearly every reputable business man in Omaha.

DEMOCRATS OF COLORADO.

ADAMS HAS THE FIELD.

[BY THE ASSOCIATED PRESS—P.M.]

DENVER (Colo.) Sept. 11.—The Democratic State Convention met in Coliseum Hall, today, to nominate a full State ticket and two Justices of the Supreme Court. When the convention opened there seemed no doubt that former Gov. Alva Adams of Pueblo would be nominated for another term as Governor, although County Judge Ben B. Lindsey of Denver was still mentioned. Judge Lindsey has always been a warm supporter of Adams, and was not in any sense contesting with him for the honor. Lindsey's friends were anxious that Adams should accept the indorsement of the convention for the position of United States Senator, to succeed Thomas M. Patterson, whose term expires next March, and pass up the Governorship to Lindsey.

GOV. W. T. COBB,
the Republican State Executive who has won a decided victory in Maine.

Senator Patterson, whose fight against the local Democratic organization dominated by Mayor Robert W. Speer, has won him warm support from outside counties, insists that Adams take the gubernatorial nomination in vindication of his claim that he was elected Governor two years ago and was robbed of the office.

Three contests have been filed, the most important being from Denver county. Senator Patterson heads a delegation which is contesting the seats of the delegation named by the regular organization, on the ground that this faction does not represent the true Democracy of Denver, as they are bound hand and foot to the local public-utility corporations.

State Chairman Milton Smith called the convention to order at 10:45 o'clock, and announced that State Senator Taylor of Glenwood Springs had been chosen temporary chairman. Senator Taylor announced that the roll call did not contain the names of three counties from which contests had been filed, and asked if this met the approval of the convention. After debate, a delegate from Chaffee county moved that all protests be referred to the Committee on Credentials, and on a viva voce vote, in which the Speer delegation voted nay loudly, the motion was declared carried.

When the delegations had all handed in their lists of committeemen the chair announced that each contesting delegation would be given the privilege of having a representative on the different committees.

OHIO'S NOTABLE FIGHT.

DICK WINS HIS CONTEST.

[BY THE ASSOCIATED PRESS—A.M.]

DAYTON (O.) Sept. 11.—That United States Senator Dick had won the contest for the chairmanship of the State Executive Committee, carrying with it the State leadership, was apparent when the district delegates met at 2 o'clock this afternoon. Enough had been learned earlier to show that, with two districts classed as in doubt, he lacked but one vote of the number needed to win. When the Third district committeemen, who had heretofore been classed with the anti-Dick forces, came out in favor of the Senator the necessary votes had been lined up, and victory was apparently assured.

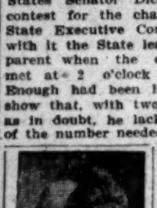

Senator Dick

The district meeting simply confirmed the earlier polling of the State in Dick's favor, and assured his victory. This point was more in doubt than the question of an endorsement with equal force for the President and two Senators, so that the victory of Senator Dick seemed to imply as a certain result the victory of the two Senators in their desire for hearty commendation of their work at the national capital. This, however, will in no wise prevent the strong endorsement of the President.

The arrival today of Gov. Harris brought the last of the Republican leaders for what promises to be one of the most important as well as one of the most interesting State conventions the Republicans of Ohio have ever known in an "off year." The contest on the State leadership and of the endorsement of two United States Senators aroused intense interest and has resulted in an almost complete ignoring of the candidates for the State offices, for which the convention is actually held.

The opening session today was regarded as merely the perfunctory opening of the fight, although much advance discussion was heard over the speech of Temporary Chairman Herrick, the defeated standard-bearer of the last campaign.

INDEPENDENCE LEAGUE.

DISPUTING OVER FUSION.

[BY THE ASSOCIATED PRESS—A.M.]

NEW YORK, Sept. 10.—The first State convention of the Independence League, of which William Randolph Hearst of New York is president, was called to order at 1 o'clock p.m. today, by Max F. Ihmsen, chairman of the league's State committee. The long and important night session of the State Committee, with its controversy over the question of nominating all or any candidates or of waiting the action of the Democratic State convention and the continuation this morning of the debate on that vital question, delayed the opening of the convention, which was called for noon.

"POLITICAL FIGUREHEADS."

Willard A. Glenn of Syracuse was selected as temporary chairman, and delivered a speech in which he denounced corporation influence in legislation. He referred to Alton B. Parker, Mayor McClellan and ex-Congressman Lemuel E. Quigg as "political figureheads," representing corporate interests headed by Thomas F. Ryan and August Belmont, which statements were greeted with long-continued groans, hoots and hisses.

When Glenn concluded, the usual committees were appointed and a recess was taken until 8 o'clock p.m., not however, until one motion to adjourn had been overwhelmingly voted down. A New York City delegate sought to introduce a resolution. The attempt to read it was drowned in an uproar of protests, amid which a motion was carried to refer the resolution to the Committee on Resolutions. The uproar by this time had become deafening, but in the midst of it the chairman managed to put the motion to adjourn until 8 o'clock, and it was declared carried. The session closed amid great confusion.

DISPUTE OVER FUSION.

Just before the adjournment of the State Committee, this morning, Clarence Shearn, candidate for District Attorney on the Municipal Ownership League ticket last year, made a vigorous speech favoring the selection of the full Independence League ticket, for the reason, he said, that the convention would "slap 500,000 voters in the face" if it voted for fusion with any of the old parties, meaning there would be that many votes for Hearst on a straight Independence League ticket. He declared that the indications forcasted a landslide for Hearst if he ran independently. At the same time, he advocated that the league put itself on record as inviting the support of all persons and parties who were in accord with the principles on which its campaign is to be based.

Official denial is made that Hearst expressed opposition to fusion.

FOR FULL STATE TICKET.

The convention declared positively, tonight, in favor of the nomination of a full State ticket.

The Committee on Resolutions and Platform reported the fundamental idea of the league as independence of boss rule or corporation control and of any party subject to these.

On the subject of public ownership the platform says: "The Independence League believes in the public ownership of public utilities that are natural monopolies. Holding that no person or corporation is privileged to confiscate what fully belongs to another it stands for irreconcilable hostility to appropriation by corporations of franchise values created by the community and belonging to the community. Respects for local rights and home rule should authorize the enactment of statute empowering all cities to acquire and operate public necessities."

The mention of Dist.-Atty. Jerome's name in the reading of the platform called forth prolonged groans and hisses.

TURNED TO THE WALL.

[BY DIRECT WIRE TO THE TIMES.]

NEW YORK, Sept. 11.—[Exclusive Dispatch.] Disgusted with the methods of the managers of the Independence League, the members of the league from the Eighth District tonight turned the picture of William R. Hearst to the wall during a meeting of the club at its headquarters at Second avenue and Sixty-third street. Later Hearst's picture was hung top down, and his name was hooted and jeered while the position of the portrait was being changed. The club determined to sever all connection with the league.

BRYAN AT ST. LOUIS.

BRINGS UP RAILROAD TOPIC.

[BY THE ASSOCIATED PRESS—P.M.]

ST. LOUIS, Sept. 11.—A Reception Committee, including former Govs. E. O. Stannard and A. M. Dockery, National Democratic Committeeman Rathwell, United States Senator Stone and many other prominent Democrats, greeted William J. Bryan on his arrival here this morning. St. Louis is the first stopping place in Bryan's itinerary of the South, which will end in Indian Territory late this month.

A crowd was assembled at Union station, and there was cheering when Bryan stepped from the train. After an interval of general handshaking, Bryan was escorted to the Hotel Jefferson. After breakfast at the hotel he held a general reception for an hour and later visited the Merchants' Exchange.

In an extemporaneous speech delivered in Druids Hall Bryan touched on government ownership of railroads for the first time since his address in Madison Square Garden.

"If there is any sentiment in the country today favoring government ownership of railroads, it is because the railroads have created the notion that they own the government," he said. "Just in proportion as the railroads regard the rights of the people, just in that proportion will we get along well together. The railroad is the servant of the people. When it seeks to become the master, it usurps a place not rightfully belonging to it."

M. O. SNUBS HEARST.

LEAGUE IS TO REORGANIZE.

[BY DIRECT WIRE TO THE TIMES.]

NEW YORK, Sept. 11.—[Exclusive Dispatch.] To reorganize the Municipal Ownership Leagues, which are opposed to Hearst as a candidate, a meeting will be held Friday evening at the Imperial Hotel.

Leaders of all Assembly districts in New York City have been invited to attend. A State committee will be chosen, and it will be left to county representatives to organize a county committee.

It is planned to put a full independent ticket in the field.

POLITICAL BRIEFS.

Delaware Democrats Indorse Bryan.

DOVER (Del.) Sept. 11.—The Democratic State Convention today nominated the following ticket: Congress, David T. Martel, Wilmington; Treasurer, Robert H. Wilson, Doster; Auditor, Kendall M. Wiley, Bridgeville. Bryan was indorsed for President.

Alabama Democratic Justices.

MONTGOMERY (Ala.) Sept. 11.—The Democratic State Convention nominated John R. Tyson for Chief Justice of the Supreme Court and John H. Dowell and T. H. Clellan for Associate Justices.

A resolution was offered commending government ownership of railroads. The fight for its adoption was led by Congressman Clay, and it was opposed by John Tomlinson, the Bryan leader in Alabama. After a lengthy debate the resolution was tabled.

VALPARAISO AGAIN IN PANIC.

Another Violent Earthquake Shock Drives People Into Parks—Chile Grateful to Peru.

[BY DIRECT WIRE TO THE TIMES.]

VALPARAISO (Chile) Sept. 11.—[Exclusive Dispatch.] Another violent earthquake shock at a quarter past 8 o'clock last evening caused a terrible panic. The people, fearing another catastrophe, spent the whole night in the parks and open spaces. The quakes continued at short intervals, but were less violent.

The newspapers unanimously express the warmest thanks for the Peruvian government and its people's contributions for the sufferers in the stricken city. They say Peru's generous sympathy has done a great deal more to insure cordial relations between the two countries than all the resources of the smartest diplomats.

Railroad Strike Settled.

NEW ORLEANS, Sept. 11.—The strike of the Southern Pacific car men, which has involved nearly 800 workmen and extended across the entire State of Louisiana, was settled last night. The men will return to work and receive an advance in wages.

NOW SLINK TO TOIL.

(Continued from First Page.)

under armed guard from the Turk-street barn last night, and who were stoned almost continuously on their long march to the ferry, were men who had signed up to go to Napa to break a strike in the big cement works there. Had this fact been known to the union thugs their attack would surely have been far more violent.

Other Farley men who attempted to leave the city constituted a small number, who were desirous of returning East, or escaping from union-ridden San Francisco. Most of this number will go to Los Angeles, because it is an "open-shop" city.

FARLEYITES ON BAIL.

Although the Farley men who were arrested at the ferry depot, charged with carrying concealed weapons, had been paid off and had passed entirely from the employ of the United Railroads, the company stood by them today, by depositing bail to the amount of $20 a man, and secured their release. Owing to the overtaxed condition of the jails of the city, these men were removed, at a late hour last night, to the Turk street car barn, where the railroad company assumed the responsibility of guarding them. Attorney J. F. Sheehan appeared for the railroads before Judge Morgan and deposited bail.

Samuel Sacks and W. O'Conner were two strike-breakers who claimed that Farley "turned them down." They were refused assistance by the railroad, and are still lodged in the city jail.

It is a ridiculous fact that three out of fifteen men were incarcerated on charges of "disturbing the peace." These men feel very bitter, claiming that such unfairness on the part of a city police department is unheard of.

MOBBED BY A THOUSAND.

"Why, I was beaten twice and robbed once by union thugs," said one of them. "On my last march toward freedom, I was stoned by a mob of 1000 hoodlums, yet no man in all that horde was arrested. Surely no Farley men were guilty of disturbing the peace and all were justified in protecting their lives by carrying revolvers openly in their hands as they struggled to safety."

"With the exception of the charge upon the repair cars, no strike-breaker was attacked by the rioters until he had left the employ of the United Railroads. However, the entire funds of this company are back of them to protect them and see that they meet with justice," said President Calhoun.

HORRIBLE POINT.

"To my mind, the horrible point of yesterday's riots is the cowardice of the men in 'laying for' a single man and the unprotected who left the barn in twos and threes. It is significant that only one of two in the bunch of 150 who started under guard to the ferry were injured. It is deplorable that a man walking peacefully down the street should be arrested for protecting himself against conditions that absolutely endangered his life."

CHOOSING THIRD ARBITRATOR.

Practically no progress was made today toward the selection of a man who is to act as a third member of the arbitration board. The joint conference committee of the unions met this morning and discussed several men as possible nominees for the board. Cornelius is anxious to have Judge Murasky act in that capacity, having stated that Murasky would be satisfactory to the unions, while Calhoun would not answer the question as to whether he would consent to have Murasky serve. It is generally understood that he will not.

M. J. Sullivan, representing the Electrical Workers, and Richard Cornelius of the Carmen's Union waited upon Calhoun and Thornewell Mullally this afternoon, but the only result of their conference was the selection of Thursday morning as the first meeting at which an attempt will be made to select the third arbitrator.

FIREMEN'S UNION YIELDS.

[BY DIRECT WIRE TO THE TIMES.]

SAN FRANCISCO, Sept. 11.—[Exclusive Dispatch.] At a late hour tonight the Firemen's Union, in session, voted to return to work pending arbitration. The result of the meeting is a final victory for the United Railroads over all unions that were a party to the recent strike.

The striking firemen have been the firebrands of the radical element that has been loath to give in to Calhoun's ultimatum, and the decision of the joint conference. Their action of tonight strengthens the belief that there is little danger now of further rupture.

OELRICHS'S TWO WILLS.

Widow Has One Which Gave the Bulk of Estate to Her and Son.

[BY DIRECT WIRE TO THE TIMES.]

NEW YORK, Sept. 11.—[Exclusive Dispatch.] Mrs. Herman Oelrichs is racing to San Francisco to file a will other than the one filed Monday. The will which the widow will file was executed three years ago, and leaves the bulk of the Hermann Oelrich's estate to her and her son.

James W. Gerard said today: "I am Mrs. Oelrich's lawyer. Mrs. Oelrichs will return to New York very soon and file a will made three years ago. This differs from the one filed today, inasmuch as Mrs. Oelrichs and her son are the chief beneficiaries. The will which favors my client will be filed in New York and San Francisco, and any other place necessary to obtain its probation."

QUARREL ENDS AT THE GRAVE.

WIFE'S REMAINS WILL BE BURIED IN FAMILY LOT.

Woman Who Was Drowned at Allentown, Pa., in Company With a Married Man Not Her Husband Caused Estrangement Between Brothers—Matter Has Been Settled.

[BY DIRECT WIRE TO THE TIMES.]

PHILADELPHIA, Sept. 11.—[Exclusive Dispatch.] Peace has been declared between Joseph D. Green, whose wife was drowned at Allentown with a married man, and his wealthy half-brother, Col. George Green, and the woman will be buried in the Wenonah Cemetery tomorrow.

In spite of the announcement by the brothers that there had been no disagreement over the burial of Mrs. Green, it is a matter of general gossip in Woodbury that there was a breach when Joe announced his determination to bury his wife in the cemetery founded by their father and now managed by their sister, Mrs. Mary Bupton.

"There is no trouble at all," declared Col. Green today, "I believe, to tell the truth, that Joe did not want to bury Mrs. Green at the side of his father and mother and there is no room anywhere else in the family plot. I don't think many men would stand by the woman under the circumstances."

Undertaker Budd, who has charge of the burial, said that all arrangements for the funeral were made by Col. Green, who instructed him to purchase a plot in the Wenonah Cemetery.

MISS LAWTON CONQUERS EAST.

Actress Who Formerly Played in Los Angeles Pleases First Boston Audience.

[BY DIRECT WIRE TO THE TIMES.]

BOSTON, Sept. 11.—[Exclusive Dispatch.] Miss Eugenie Thais Lawton, known now as Thais Lawton, a former Los Angeles and San Francisco

EUGENIA THAIS LAWTON,
well-known actress, who has been a favorite with Los Angeles theatergoers and has scored a hit in Boston.

actress, has scored a hit here in her début as the leading woman in the Castle Square Theater Stock Company in Clyde Fitch's play, "The Girl With the Green Eyes."

If Clyde Fitch had written the play for Miss Lawton he could not have fitted her more perfectly, nor could the actress done better fulfilling his intentions. Though yesterday was the first performance, Miss Lawton might have been acting the part, "Jinny Austin" all season to judge from the finish of her work.

CANAL WILL AID PERU.

Secretary Root Refers to Important Commercial and Economic Advantages.

[BY THE ASSOCIATED PRESS—A.M.]

LIMA (Peru) Sept. 11.—The Mayor of Lima has presented Mrs. Elihu Root a golden brooch in a mounting of diamonds and rubies, upon which is enameled the coat of arms of the city of Lima.

At the banquet in honor of Secretary Root last night the Secretary expressed pleasure at visiting Peru, and referred to the important commercial and economic advantages that would come to Peru by the construction of the Panama Canal.

After the banquet, Mr. Root drove with President Pardo to witness the illuminations.

In view of the existence of yellow fever at Guayaquil, it is probable that Secretary Root, who was expected there on the American cruiser Charleston, will go direct from Callao to Panama, not stopping in Ecuador.

COAST LINE TO PORTLAND.

SAN FRANCISCO, Sept. 11.—The Call will say tomorrow that the Southern Pacific has decided to build a coast-line railroad to Portland at once. It will run direct from Corvallis, Or., to Coos Bay, and from Coos Bay to Eureka. It will run over the Santa Fé line to Camp Five, over the new line which it is constructing jointly with the Santa Fé, to Sherwood, and over the line of the California Northwestern to Tiburon.

Furthermore, a holding company is being organized by President Harriman of the Southern Pacific and President Ripley of the Santa Fé, to own all the trackage between San Francisco and Eureka. The object of this holding company is to permit harmonious joint usage of tracks.

It is generally believed in railroad circles that the determination on the part of the Southern Pacific to build at once is to head off a possible hostile movement by the Goulds, who are building the Western Pacific into San Francisco and who are looking with eager eyes on the Oregon coast country.

A proposition to bond the city of Salinas for $65,000 was carried yesterday by a vote of ten to one.

SUNSET
People of Hollywood, Glendale and Tropico
Order a Sunset Phone and become a member of the "Telephone Club," 28,000 strong. The cost, 5c a day.
Telephone Contract Department, Main 47, Sunset T. & T. CO.

Good Watches
Every watch we sell has our personal guarantee. You can't buy a poor watch here. Best values always. J. ABRAMSON,
JEWELER AND SILVERSMITH,
132 S. SPRING ST.

BRIBE HELPED BILL'S PASSAGE.

QUEER MOVE OF ASSEMBLYMEN AIDS ENEMIES.

Albert C. Wilson Received Offer of Ten Thousand Dollars for His Influence Against Raines Law, but Conscientious Scruples Made Him Ballot Other Way.

[BY DIRECT WIRE TO THE TIMES.]

NEW YORK, Sept. 11.—[Exclusive Dispatch.] Blaming himself largely for the existence of the Raines law to which he was strongly opposed, Albert C. Wilson, former member of the Assembly from the Nineteenth District, yesterday in a letter tells how an attempt was made to bribe him while in the Legislature.

He was moved to make the statement after reading an article about John J. Delaney of Brooklyn, who said that an Assembly nomination which would mean election, and $10,000 a year, had been offered to him in exchange for his support of Edward J. Meany for district leader.

Wilson, in his letter says that in 1896, when the Raines law was under consideration, he found upon his desk a sealed note to the effect that his bank account would be increased $10,000 if, together with two or three friends, he would vote against the bill.

It had been his intention to vote against the bill, but when he found that note he determined to vote for it against his better judgment. The bill was carried.

INDICT STENSLAND AND HERING.

Grand Jury in Chicago Finds Many Counts Against Officials of the Wrecked Bank.

[BY THE ASSOCIATED PRESS—P.M.]

CHICAGO, Sept. 11.—The grand jury today voted indictments against Paul O. Stensland, former president of the Milwaukee Avenue State Bank, and now under arrest in Tangier, and Henry W. Hering, the ex-cashier, now confined in the County Jail in this city. More than a score of indictments were returned against each man, all of them being based upon the mismanagement of the bank.

STEAMER TO BRING STENSLAND.

[BY THE ASSOCIATED PRESS—A.M.]

GIBRALTAR, Sept. 11.—The steamer Prinz Adelbert, which is due here Wednesday, will call at Tangier to pick up and take to New York, Paul O. Stensland, former president of the Milwaukee Avenue State Bank of Chicago, who was taken into custody in Morocco.

RULE ON ENGINEERS.

CHICAGO, Sept. 11.—The Burlington system has adopted a new and radical rule. It affects the engineers, and establishes a standard for eyesight. Men obliged to wear glasses by the provision of the rule are reduced in rank and assigned to unimportant and unremunerative runs. The reduction applies to all engineers regardless of length of service for the company.

A protest to the company by the engineers already had been filed, and had not received favorable consideration from the officials of the company.

The engineers of the entire system took a vote on acceptance or rejection of the new rule, and it is said the returns in the hands of the grand officers of the brotherhood show an overwhelming majority in favor of taking extreme measures to oppose the order.

According to the rules of the brotherhood, a vote in favor of rejecting new rules places the matter absolutely in the hands of the grand lodge officers, who are empowered to call a strike without further action.

FLASHES FROM WIRES.

The Argentine consul at Rio de Janeiro reports that the reduction of 20 per cent. duty accorded to American flour causes enormous losses to Argentine commerce, and recommends that the government insist on the clause of the most-favored nation.

At Portland, United States Attorney W. C. Bristol, spoke for two hours yesterday in opening the argument of the government in the trial of State Senator Mays, Willard N. Jones and George Sorenson.

Richard Perry, 19 years old, shot and fatally wounded A. Cavanaugh, his step-father, yesterday, at Ferndale. Perry shot in defense of his mother, who was being beaten by her husband.

The body found drowned and wedged in between the rudder and the wheel of the steam freight barge Lagunitas, at Tiburon, Saturday morning, has been identified as that of Isaac Postel of Elbarano. He was 78 years of age.

The second Democratic primary in which the candidates sifted from the first primary in the South Carolina made the final race, was held last night. At midnight, the vote showed that Martin F. Ansel, local optionist, defeated Richard Manning, dispensary candidate for Governor. Ansel received 30,178 votes and Manning 27,904 votes. J. F. Lyons was elected Attorney-General by a vote of 29,405; J. M. Sullivan was elected to the Railroad Commission, receiving 25,253 votes. Lyon conducted the investigations which, it was claimed, revealed much corruption in the dispensary.

The Republican County convention at Santa Rosa nominated the following ticket: For Senator, Walter F. Price, Santa Rosa; District Attorney, Charles H. Pond, Healdsburg; Auditor, Walter C. Lindsay, Windsor; Sheriff, Jack Smith, Santa Rosa; tax collector, Frank M. Collins, Petaluma; County Clerk, Geo. B. Baer, Cloverdale; Assessor, M. D. Hopkins, Petaluma; Treasurer, Glenn E. Murdock, Sonoma; Recorder, Fred G. Nagle, Santa Rosa; surveyor, Geo. Winkler, Green Valley; superintendent of schools, Dewitt Montgomery, Sonoma; Coroner and Public Administrator, Frank L. Blackburn, Petaluma; Assemblyman Thirteenth District, Dr. Frank H. Phillips of Petaluma; Assemblyman Fourteenth District, H. W. Weske, Santa Rosa.

Sheriff Hayes is having difficulty at New York in collecting fees from George [illegible] under an attachment granted [illegible] ago in an action brought by [illegible] Jones against Gould and [illegible] the Kanawha Mining Syndicate [illegible] claim for $400,000. Gould's [illegible] not paying the Sheriff's fees [illegible] disclosed.

TUNNEL TO REDUCE GRADE.

SAN FRANCISCO, Sept. [illegible] Western Pacific Railroad [illegible] about a year ago decided to [illegible] 000,000 tunnel through the [illegible] Range in Eastern Nevada, near [illegible] er Pass. The tunnel was to be [illegible] 12,085 feet long. It has now been decided to reduce the length to [illegible] It is to cost $2,000,000, and will be completed within ten months. The construction six miles of trackage [illegible] cut off, and grades reduced to [illegible] fifths of one per cent. over the [illegible] range.

E. H. Harriman and his associates through local officials of the Southern Pacific, have recently made additional $3,000,000 to pay for expenses for railroad extensions in Oregon, two of which will penetrate into the northern part of the State. This makes a total of $5,000,000 set aside for this purpose during the past two years. Most of these extensions will connect with the Harriman lines as feeders, and will open up a lot of new jobbing territory for the merchants of San Francisco. [illegible] land. There is to be [illegible] building, 1100 miles of new [illegible] a bonded cost of over [illegible]

CASTORIA
For Infants and Children
The Kind You Have Always Bought
Bears the Signature of [illegible]

ATTEND THE SALE AT MACHIN'S TODAY AND BUY
$3.50 imported with madras tailor-made shirt waists full line of sizes
at $1.50
These waists have tucked, pleated or linked cuffs.
Another great big bargain-lot of Machin's tailor-made waists—all the odds and ends—all different materials
at $1.00
Neckwear and belts at one-half and less.
MACHIN SHIRT CO.
Makers of High Grade Shirts
124 SOUTH SPRING STREET

The quaintest, most artistic candy store in town
Ye Sign of Ye Orange Blossom
West Fourth Opp. Angelus

CAPITOL FLOUR
Cakes, pastry, rich and bread made of Capitol Flour are first in goodness and digestibility. Thousands of particular housekeepers say so.
CAPITOL MILLING COMPANY

Keeley Cure
1022 SOUTH FLOWER
Thousands have been cured of liquor habit by the Keeley Cure. The Keeley save you. A home treatment, given with every convenience and comfort. Investigation invited.

MAKE HIM PROVE IT
MR. LONG CLAIMS THAT PIANO IS "UNEQUALED" IN TONE
628-630-632 South Hill Street

DETECTIVES INDICTED.

[illegible] Sept. 11.—Herman [illegible] John Anderson, the two [illegible] who figured in the [illegible] case and testified for [illegible] Thomas Madine, the [illegible] one of the co-respondents in [illegible] in that way procured [illegible] letters alleged to have [illegible] by Mrs. Hartje, have been [illegible] by the grand jury on the [illegible] charging a building with [illegible] a felony.

MILITARY.

BUFFALO, [illegible] of the Association [illegible] of the United States [illegible] day. Many [illegible] resentatives [illegible] business of the [illegible] of the Ennis [illegible] "the training [illegible] of the State [illegible] for local service [illegible] with State troops [illegible] that Maj. Pitcher [illegible] the medal.

ZION RIOTS.

CHICAGO, Sept. [illegible] ceived [illegible] reading litigation [illegible] made his first [illegible] court today. He [illegible] of the city as a [illegible] segregated $6,125,000 [illegible] are estimated [illegible] and the slow [illegible]

At Atlantic City [illegible] Homeopathic Club [illegible] day the scientific [illegible] on nearly all [illegible] the jurisdiction [illegible]

Crisp or [illegible]
Grape [illegible]
Delight the [illegible]
Nou[illegible]

WASHINGTON.

GIVES HONOR TO CALIFORNIA[illegible]

PRESIDENT MAKES E. B. ROGERS PAYMASTER-GENERAL.

Captain Was Ninth on List of Naval Pay Directors and Did Not Expect the Place Because There Were so Many Candidates With Political "Pull."

[BY DIRECT WIRE TO THE TIMES.]

WASHINGTON, Sept. 11.—[Exclusive Dispatch.] To the great surprise, not only of the pay corps, but of the entire navy, the President today appointed Pay Director Eustace B. Rogers to be paymaster-general of the navy for a term of four years. No officer of the navy has anything but the highest admiration for the appointee, and it was supposed that the President would select some officer who had strong political backing for the [illegible]

It is said that Pay Director Rogers, who is now stationed at the Boston navy yard, and who is a native of Georgia, had absolutely no hope for the place, in view of the fact that there were so many candidates in the field and that each of them had plenty of friends in court. For this reason, it is intimated that, in making the selection, the President made an appointment which would be satisfactory to all which at the same time would not offend [illegible] in favor of any "political [illegible]

NINTH ON THE LIST.

[BY THE ASSOCIATED PRESS—A.M.]

WASHINGTON, Sept. 11.—Rogers [illegible] ninth in the list of pay directors, [illegible] the rank of captain. He was appointed to the Pay Corps from California in March, 1879.

NEW PAYMASTER-GENERAL.

CULVER C. SNIFFEN RISES.

[BY THE ASSOCIATED PRESS—A.M.]

WASHINGTON, Sept. 11.—Word [illegible] received at the War Department [illegible] from Oyster Bay that the President has appointed Col. Culver C. Sniffen to be paymaster-general of the army, to succeed Gen. Dodge, who [illegible] today.

The new paymaster, who now becomes a brigadier-general, has been in the service since March 13, 1877. Col. [illegible] of the Pay Corps was the ranking officer, but he does not retire until nearly two years after Gen. Sniffen. [illegible] he waived his seniority in favor of his junior, so that Gen. Sniffen might become a brigadier-general [illegible] he reached the age of retirement. Gen. Sniffen will serve until [illegible] 1, 1908.

OTHER PROMOTIONS.

The retirement of Gen. Dodge caused a number of other promotions, namely: Col. William H. Gomegys to be brigadier-general; Maj. Elijah W. Halford to be lieutenant-colonel, and Capt. John [illegible] to be major. Col. Comegys has been in the Pay Corps since 1851, and was appointed from Ohio. Halford was private secretary to President Harrison. Maj. Lynch was formerly a member of the House of Representatives from Mississippi, and was Fourth Auditor of the Treasury Department. He is a negro.

CHINA FROWNS ON FOREIGNERS.

[illegible] AND AMERICANS FEEL FROSTY METHODS.

[illegible] Is Alleged to Sympathize With Movement to Oust Outsiders From Control of Concessions [illegible] and Place Them in the Hands of Influential Inhabitants.

[BY THE ASSOCIATED PRESS—P.M.]

WASHINGTON, Sept. 11.—Mail advices received here from China are [illegible] to Americans having interests in the Orient. There is a sentiment of the anti-foreign [illegible] and the animosity is no longer confined to Americans but includes [illegible] others except Japanese.

A formidable party has arisen and is [illegible] an active propaganda, known as "Restorer of Rights," whose purpose is to drive the foreigners out of China and begins by rendering valueless foreign investments.

In some quarters the Chinese government is alleged to sympathize with the movement, and at any rate capitalists are interested in important concessions. They are complaining that the Chinese are deliberately destroying their holdings and violating their concessions at every turn. More than [illegible] nationality the English are said to be injuriously affected by this movement. The Chinese government, it is said, has begun when [illegible] to destroy or regain possession of concessions held by foreigners. It is said to have begun when the Hankow-Canton Railway was [illegible] to be constructed by the Chinese government by purchase from [illegible] concessionaires, and [illegible] every new enterprise in the [illegible] public utilities in China has been [illegible] and manned by the Chinese themselves, foreign experience [illegible] in connection being utilized only to [illegible] where the Chinese were able [illegible] the knowledge necessary [illegible] them.

The British are complaining that [illegible] in spite of an agreement the Chinese government is constructing a [illegible] from Shanghai southward [illegible] deliberate purpose of depressing the value of an English concession and greatly injuring Hongkong, and there are allegations that [illegible] concessions granted to British [illegible] have been held up and the [illegible] embarrassed.

The great British business [illegible] of the great British business [illegible] are uniting in strong appeals [illegible] to their government to adopt a [illegible] attitude and to protect them [illegible] Chinese enterprises.

WASHINGTON BRIEFS.

Trial of Alabama Officers.

WASHINGTON, Sept. 11.—Secretary [illegible] today ordered a court-martial [illegible] for Comly and Lieut. Pressy [illegible] on charges of neglect [illegible] in handling the ship when it [illegible] with the Illinois off Brenton's [illegible] Reef. The court-martial of [illegible] was recommended by the [illegible] inquiry.

WASHINGTON.

GIVES HONOR TO CALIFORNIAN.

PRESIDENT MAKES E. B. ROGERS PAYMASTER-GENERAL.

Ogden Was Ninth on List of Naval Pay Directors and Did Not Expect the Plum Because There Were so Many Candidates With Political Pull.

[BY DIRECT WIRE TO THE TIMES.]

WASHINGTON, Sept. 11.—[Exclusive Dispatch.] To the great surprise, not only of the pay corps, but of the entire navy, the President today appointed Pay Director Eustace B. Rogers to be paymaster-general of the navy for a term of four years. No officer of the navy has anything but the highest admiration for the appointee, and it was supposed that the President would select some officer who had strong political backing for the place.

It is said that Pay Director Rogers, who is now stationed at the Boston navy yard, and who is a native of California, had absolutely no hope for the place, in view of the fact that there were so many candidates in the field, and that each of them had plenty of pull in court. For this reason, it is asserted that, in making the selection, the President made an appointment which would be satisfactory to all, at the same time would not operate in favor of any "political pull."

NINTH ON THE LIST.

[BY THE ASSOCIATED PRESS—A.M.]

WASHINGTON, Sept. 11.—Rogers was in the list of pay directors, with the rank of captain. He was appointed to the Pay Corps from California March, 1879.

NEW PAYMASTER-GENERAL.

CULVER C. SNIFFEN RISES.

[BY THE ASSOCIATED PRESS—A.M.]

WASHINGTON, Sept. 11.—Word was received at the War Department from Oyster Bay that the President has appointed Col. Culver C. Sniffen to be paymaster-general of the army, to succeed Gen. Dodge, who retires today.

The new paymaster, who now becomes brigadier-general, has been in the service since March 13, 1877. Col. Sniffen of the Pay Corps was the ranking officer, but he does not retire until two years after Gen. Sniffen. He waived his seniority in favor of his junior, so that Gen. Sniffen will become a brigadier-general and when he reached the age of retirement Gen. Sniffen will serve until

OTHER PROMOTIONS.

The retirement of Gen. Dodge caused several other promotions, namely: Col. William H. Gomegys to be brigadier-general, Lieut.-Col. Elijah W. Halford to be colonel, and Capt. John P. Story to be major. Col. Gomegys is now in the Pay Corps since 1881, having been appointed from Ohio. Col. Halford was private secretary to President Harrison. Maj. Lynch was formerly clerk of the House of Representatives from Mississippi, and was Fourth Auditor of the Treasury Department. He is a negro.

PLOT FROWNS ON FOREIGNERS.

ANTI-AMERICANS FEEL BOYCOTT METHODS.

Movement Is Alleged to Sympathize With Movement to Oust Outsiders From Control of Concessions and Place Them in the Hands of Industrial Inhabitants.

[BY THE ASSOCIATED PRESS—P.M.]

WASHINGTON, Sept. 11.—Mail advices received here from China are said to Americans having interests in the Orient. There is a feature of the anti-foreign movement the animosity is no longer against Americans but includes all foreigners except Japanese.

The boycott party has arisen and is carrying on an active propaganda. It is known as "Restorer of Rights." Its purpose is to drive the foreigners out of business in China and to begin by rendering valueless foreign investments.

It is asserted the Chinese government encourages the Chinese government.

The Chinese government to destroy or regain the concessions held by foreigners and to have begun when the Hankow-Canton Railway was regained by the Chinese government by purchase from the foreign concessionaires, and that any new enterprise in the way of public utilities in China has been and manned by the Chinese, foreign experience being utilized only to the extent the Chinese were able to do without knowledge necessary to operate.

Reports are complaining that in spite of an agreement the Chinese government is constructing a railway from Shanghai southward for the express purpose of destroying value of an English concession greatly injuring Hongkong. There are allegations that concessions granted to British companies have been held up and the work harrassed.

The great British business men are in strong appeals to the government to adopt a policy and to protect them in their enterprises.

WASHINGTON BRIEFS.

Court of Alabama Officers.

WASHINGTON, Sept. 11.—Secretary Taft has ordered a court-martial for Lieut. Pressy and Lieut. Pressy charges of neglect of duty in the ship when it struck the Illinois off Brenton's Reef. The court-martial of Lieut. Pressy was recommended by the

DIRECTIVES INDICTED.

WASHINGTON, Sept. 11.—Herman Schuster, Anderson, the two men who figured in the case and testified for the that they broke open the safe of Madine, the co-respondents in the case, that way procured the money alleged to have been paid Hartje, have been by the grand jury on the charge of bribing with intent to defraud.

Bead Neck Chains

Solid 14-k Gold
All Sizes

S. Nordlinger & Sons Jewelers Established 1869

323 S. Spring Street

Hot Prices on Hot Goods

The coal we have coming in now is cheap at any price. A bin full of this "Hot Stuff" will give you many warm thrills, especially when you hear your thoughtless neighbor, who didn't order early, begging for coal.

DIAMOND COAL CO.

235 W. Third St. Both Phones Ex. 315

Fountain Pen $1.

Strictly speaking, this pen is really worth $1.50. It is our leader in a practical, inexpensive pen—nothing to equal it at the price on the market.

"Ye Print Shop" stamped on every pen guarantees the quality.

FORD SMITH & LITTLE CO.

No 313 South Broadway

HIBERNIA BANK RUN A RIDDLE.

NO CAUSE FOR ANXIETY IN SAN FRANCISCO FINANCE.

Depositors Start Panic and Payment of Accounts Continues Until Nightfall, When Fright Is Over and Many Return Their Funds—No Reason Found for Demonstration.

[BY THE ASSOCIATED PRESS—A.M.]

SAN FRANCISCO, Sept. 11.—For some unknown reason some of the depositors of the Hibernia Savings Bank started a run on the bank today.

The Hibernia is the biggest savings institution on the Pacific Coast. It has $6,000 depositors and the deposits amount to over $30,000,000. The bank has always been noted for its conservatism and is regarded as a strong institution.

When the run started today police were called to keep the people in line and depositors were paid off as fast as they applied for their money. Five paying tellers were kept busy and no advantage was taken by the bank of its rules requiring notice before a deposit could be withdrawn.

Joseph S. Tobin, one of the officers of the bank, stated that he knew of no cause for the run. He said the bank was able to pay all depositors who applied for their money, and that the crowd in front of the bank would be paid off before the close of business today.

At 6 o'clock tonight all the depositors in line had been paid off. Many who withdrew their money afterward redeposited it.

Officials of the bank have been informed that "Pinhead" McCarthy advised members of labor unions to withdraw funds from all banks of San Francisco. "Pinhead" left Saturday for the East. His close associates will neither affirm nor deny the statement.

Citizens generally credit the rumor and are greatly incensed at the action of the labor boss. Some assert that his movement has a political foundation, and others say that the recent strike and unsettled labor conditions led him to do advise his dupes.

YELLOW FEVER PERIL PAST.

Tropical Countries Reduce the Dread Disease by Their Extreme Precautions.

[BY THE ASSOCIATED PRESS—A.M.]

NEW ORLEANS, Sept. 11.—One of the most encouraging reports of the summer on the struggle to exterminate yellow fever was given out today by Juan Fernandez, Consul-General of the republic of Honduras.

It indicates that tropical countries from which it has been charged yellow fever infection has in the past been transmitted to southern United States are successfully ridding their territories of this disease.

In Honduras with an American surgeon in charge, precautions have been carried almost to extremes. As a result, in communities where last year fifty or more cases were reported, not a case has been found in two months.

MILITARY SURGEONS MEET.

BUFFALO, Sept. 11.—The convention of the Association of Military Surgeons of the United States convened here today. Many distinguished foreign representatives were present. The closing business of the session was the reading of the Enne Saunders prize essay on "the training of the medical officer of the State forces to best qualify him for local service and for mobilization with State troops." It was announced that Maj. Pilcher was the winner of the medal.

ZION REPORT IS BAD.

CHICAGO, Sept. 11.—John C. Hately, appointed receiver of Zion City, pending litigation in the Federal courts, made his first official report to the court today. He declared the liabilities of the city as shown by the books aggregated $6,125,015. The quick assets are estimated in the report at $372,054, and the slow assets at $2,158,427.

At Atlantic City, N. J., the World's Homeopathic Congress began yesterday the scientific discussion of papers on nearly all subjects coming within the jurisdiction of the profession.

Crisp or Soft
Hot or Cold

Grape-Nuts

Delight the Taste and Nourish the Body.

School Children's Eyes

Demand your attention now. School work means plenty of eye strain—have the child's eyes examined before school opens. A practical optician on third floor.

EXAMINATION FREE.

BOTH PHONES EXCHANGE 337

The Broadway Department Store

BROADWAY, COR. FOURTH. LOS ANGELES. ARTHUR LETTS, PROPRIETOR

New Catalogue Ready

Seventy-six illustrated pages devoted to our various lines of merchandise in our new catalogue; now ready; out-of-town customers, send us your name today and we'll send you one free.

Buy School Suits For the Boy Now

School Begins
Next Monday

Now is the time to buy the boy's new Suit. Take advantage of the sale of Boy's Suits that is going on on the second floor. It will bring you in touch with the bigness and betterness of the Broadway as a clothing store for boys.

Buy the little girl her new dresses on the second floor. It will save work and worry by getting them all ready made here. We're careful.

Watch for the Broadway's sale of books and school supplies. Previous years' events have made this a happening to look forward to and take advantage of.

A Trio of Great Silver Values

All Rogers Bros.' 1847 ware.

COLD MEAT FORKS.....75c
GRAVY LADLE.....89c
CREAM LADLES.....75c

Aisle 3, Today.

Groceries
At Anti-Trust Prices

Phone your grocery orders if you can't come—Ex. 337 both phones. Independent methods; free from the dictates of the trust. Fourth floor.

PINT JAR OLIVES 18c—Large, select ripe Mission olives.

POUND CREAM CHEESE 18c—Rich, mellow double cream cheese.

25-LB. SACK FLOUR 68c—Patent A flour, the kind the housewives like.

BACON 18c POUND—Fancy Eastern bacon.

SALMON $1.35 DOZ. CANS—Alaska red salmon; can, 11c; doz., $1.35.

SAUSAGE 9c CAN—Vienna sausage with tomato sauce.

"American Boy" Week

Six Months Subscription to the "American Boy" Magazine } Free With Boys } $3.00 Suits Or Over

We're having a stirring week for boys in our second floor clothing department. It's a demonstration occasion showing the strength and completeness of our boys' clothing stocks, and the reasonable prices that prevail. Extra features every day.

In Time for Today

1000 Knee Pants Suits $3.50 Each

Just out of their original cases in time for Today's selling. Nobby Fall suits for boys. Sturdy ones for school wear—made of wool tweeds and cheviots, light and dark mixtures, stripes and plaids; juvenile styles to 8 years; double breasted styles for boys to 16 years. An introductory price Today, second floor, $3.50.

Boys' Bike Pants $1.00
Regular $1.50 Kind.
Boys' corduroy pants; strong and well made; warranted not to rip; straps at knee; plenty of pockets; sizes 5 to 16 years; no phone or mail orders. Today, second floor, pair, $1.00.

Boys Knee Pants 50c
Sizes 4 to 16.
The famous "American" boy knee pants of wool tweeds and cheviots; patent waist bands; splendid pants for school wear; sizes 4 to 16. Today's opportunity, second floor, 50c.

Boys' Shirts 48c
Golf and negligee styles; boys' shirts that are made of cheviots and madras; light or dark colors; sizes 12 to 14. Today's feature, second floor, each, 48c.

Boys' Suspenders 15c
Of strong elastic web; nickel buckles; mohair ends.
BOYS' WINDSOR TIES 15c—Of good silk; pretty colors and patterns; well worth 25c. Second floor, each, 15c.

Boys' Caps 50c
For school wear—boys' caps. A splendid assortment. Second floor, each, 50c.

Boys' Golf Caps 15c
GIRLS' ALICE CAPS 69c—Of silk or corduroy. Second floor.

"Your Linen Dept. Is Certainly a Pillar of Strength"

"I have never seen better linens for as little money anywhere." It's our first aim to have good linens, it's our next aim to have lower prices, and our linen department is winning new friends every day. Sales records prove it. We've set aside Wednesday as a demonstration day, and the time to interest you especially in linens, and in the money you can save by buying them here.

72-in. Damask at $1.25 Yard
Fine satin damask; extra weight, Scotch linen. Very pretty designs, such as fleur de lis, clover, snowdrop and other floral patterns. Third floor, for $1.25 yard.
24-in. Napkins at $3.75 dozen.

68-in. Damask at $1.00 Yard
A satin damask, all linen, firm, close, pretty weave. Ivy leaf and fern patterns. Third floor, $1.00 yard.
22-in. Napkins to match, $2.90 dozen.

Bath Towels 15c
Good, large double thread bath towels, cream with fringed ends; 17½c values, third floor, at 15c.

Huck Towels 12 1-2c
Size 20x38 inches. Good weight; hemmed ends; 15c values at 12½c; third floor.

Bed Spreads $1.60
White spreads in heavy Marseilles patterns; hemmed; $1.75 values at $1.60. Third floor.

36-Inch Black Taffeta at 79 Cents a Yard

It's unusual to pay less than $1.00 for 36-inch taffeta, and this is a soft, rich, lustrous weave, with a guarantee stamped on the selvage of every yard; 36 inches wide. Today, aisle 5, at 79c yard.

$1.25 Silks at 89c
Pretty suit and waist silks, 36 inches wide; fancy taffetas in soft chiffon finish. All the favored checks and colors, including black and white. Splendid $1.25 values. Today, aisle 5, 89c yard.

Black Taffeta 39c Yd.
19 inches wide; a good 50c silk; a deep rich black; a fine opportunity to buy new waists or skirts or lining. Today, aisle 5, 19 inches wide, 39c yard.

New Woolen Dress Stuffs

Already brisk buying has begun. It doesn't take women long to find where they can get the best variety of new weaves, where they can save most money in buying them.

Take the NEW SHADES OF BROWN AT 98c A YARD; 44 inches wide. Prunellas, Panamas, silk and wool Eoliennes, Mohairs. Brown is a favorite shade; 98c a yard is a "buy quick" price, aisle 4, today.

54-in. French Broadcloth at $1.48. The beautiful new blue shades. It's a fine cloth for tailored costumes or coats; 54 inches wide. Aisle 4, at $1.48 a yard.

52-in. Panama Suitings at 74c. Good 98c value; serviceable and very dressy; all good shades. Today, aisle 4, 74c yard.

New Corsets for Fall

Favorite makes are here now; the newest models, styles you will want to have your new fall costume fitted over. Private fitting rooms and expert to fit you. Second floor.

A CORSET CONVENTION FOR STOUT WOMEN.

Is being held this week. Mrs. Craig, expert corsetiere, is here, demonstrating the advantages of Nemo corsets for stout women. Come and consult her. Second floor.

Long Chemise 98c

Many of them worth $1.25; they're made of good materials, trimmed with yoke of wide Val. lace, insertion and beading; some have wide edge around neck. Today, second floor, each, 98c.

Corset Covers 69c

Made of fine muslin and nainsook, trimmed with deep yoke of lace beading and lace edging around neck and over shoulder; values up to 89c. Today, second floor, 69c.

59c Drawers 45c

The kind that are made of cambric; trimmed with wide ruffle and rows of torchon lace insertion and edging; some have rows of plain tucks; regular 59c values. Today, second floor, each, 45c.

50c Skirts 39c

Long skirts of good muslin made with flounce trimmed with lace; cut full and generous; 50c skirts. Today, each, 39c.

Short Skirts 59c

Of extra quality muslin; flounce trimmed with lace insertion and edging; some with plain hemstitched tucks. Today, second floor, each, 59c.

Alarm Clocks 69c

Our regular 98c alarm clocks. We can't deliver them; we want you to come and get them. It's a trade bringing value for Today. Good timekeeping alarm clocks, with cup-shaped alarm. Aisle 4, Today, 69c.

$4.98 for Walking Skirts

Another skirt surprise from the second floor. We've been unusually lucky in skirts this Fall. Several exceptional opportunities came our way, and we've passed them on to you as rapidly as they came to us. Skirt selling should be brisk again Today.

These at $4.98 are made of a fine blue mohair; 10-gore style, with pleated panel back. The front has a pleated flounce effect, cluster of buttons up the front gore. Some gray plaids, too. Sizes 22 to 27 waist, and 38 to 42 length. $4.98; second floor.

And there are other splendid walking skirts at $6.75. Scotch tweeds and very pretty gray plaids, and still others at $7.48 and $10.00. They're good skirts every woman wants for Fall wear, at lower prices than she expects to pay for them.

Reduction Sale of All Iron Beds

Prices Reduced From 20 to 50 Per Cent.---All Beds Included

Yesterday we finished taking an inventory of our stock of iron beds. We found that in many cases we have only one of a kind. These beds take up just as much room as do those backed up by a reserve stock in the warehouse. We have decided to close them out.

To prevent disappointment we have reduced the price on every bed in the house from 20 to 50 per cent.

Please understand that we are not offering, old out-of-date beds. We simply want to make room for samples from which we can sell an unlimited quantity instead of only the one.

There are beds of all grades and color. Regular prices range from $3 to $35.

We buy our beds from the best factories only. We havn't any patience with anything shoddy and we know you haven't either.

Save This Week on Porch Furniture

We have reduced prices on all porch furniture 25 per cent. for this week only. This includes chairs, settes and all novelty pieces. The prices go back to regular after Saturday night.

Get Our Prices on Window Shades

Don't think of giving out your shade work until you have our prices, because in competitive bidding we always win. There's no slighting tolerated here. You're sure of perfect work.

Niles Pease Furniture Co.

439-441-443 South Spring St.

Here Are a Few of the Bed Prices

Figured out just to guide you. There are a score more in effect. We mention these merely to give you an idea of the price range and reductions.

$3.00 beds reduced to	$2.00
$4.00 beds reduced to	$2.95
$6.75 beds reduced to	$4.00
$7.50 beds reduced to	$4.75
$12.50 beds reduced to	$7.50
$15.00 beds reduced to	$9.50
$22.50 beds reduced to	$11.25
$25.00 beds reduced to	$17.50
$30.00 beds reduced to	$21.75
$34.00 beds reduced to	$17.00

GREAT BUNCH OF BARKERS.

Over One Hundred Entries for Venice Dog Show.

Boston Terriers Represented by Twenty-five Names.

Bulldog Togo Ugly Enough to Scare Himself.

Entries for the Venice dog show are now all in and the management is seemingly entirely satisfied with the list, for there will be about 150 prize purps in the performance. Some of the classes did not come up to expectation, but almost invariably such classes are of fancy dogs instead of the "utility" breeds, such as collies, Dalmatians, bulls and terriers of which there is a good representation of real live ones.

What the show may lack in numbers it will more than make up in the class of dogs for it is extremely doubtful if there will be any poor ones shown. In the first place poor dogs are not often entered in a show of any pretensions and in the second place the known entries for the Venice show were so good that any cheap dog would stand a very poor chance of catching the judges' eye, when there are so many real good ones to choose from.

The two extremes of size will meet in Zeno, the Chihuahua Mexican hairless dog, that weighs less than two pounds, and the champion St. Bernard, Sir Violet, or the Italian dog, Corsa da Presto, who is said to be a monster and believed to be part lion. In fact they call him the lion dog and concerning him it might be stated that an unarmed photographer refused to even try and take a picture of him unless the dog's master stood beside him to prevent trouble.

There will be some fine Boston terriers on exhibition for there are no less than twenty-five entered and the first prize winner will certainly have to be a good one. Morgan's Conqueror and Vixen are fine samples of this breed; Mrs. Frankie Turner has a beauty in her Anna Gift; Secretary Brooks will show his champion Bayside Chauncey, and the Glenwood kennels has Mischief and Chum among a bunch of four or five cracks. These are merely samples of this clean-cut aristocratic breed and there are others.

There are sixteen Dalmatians or coach dogs entered and the list is said to include a number of beauties, the best one being the $1500 dog Coach, belonging to Zue Peck of this city. There will be ten English bulldogs in the show, the best of these being Togo, the ugliest brute ever seen here. Of St. Bernards, Collies, and fox terriers there are ten of each and sixteen bull terriers. The best of this collection is the St. Bernard Sir Violet, and his son, Sir Violet, Jr., who won the first prizes at the St. Louis fair. Sir Violet is not for sale, but there will be some puppies from his kennel that one can buy for from $50 to $1000 each. In the Airesdales there will be seven shown and this will be the first lot of this breed ever seen in the southern country.

The ladies will have plenty to look at for there are not only eight Dachshunds, but Great Danes, French bulldogs, Irish terriers, pugs, toy poodles, Maltese terriers and Japanese spaniels and if a person can't find something in the show to enthuse over he is too blasé to be anything but a nuisance himself. There are plenty of good prizes offered and it is stated that there are from one to four special cups for almost every breed.

A full hand of kings—some of the champion "purps" entered for the dog show at Venice, beginning the 20th inst.

FIFTEEN THOUSAND ATTEND.

Grand Circuit Races at New York State Fair Grounds—Allie Jay Wins Big Stake.

[BY THE ASSOCIATED PRESS—P.M.]

SYRACUSE (N. Y.) Sept. 11.—Fifteen thousand persons attended the second day's grand circuit races at the State Fair grounds this afternoon. The feature was the Empire State $10,000 Stake for 2:14 trotters, won by Allie Jay, owned by Gen. Wilson B. Chisolm of Cleveland. Allie Jay was second choice in the betting. Morrone, the favorite, owned by W. A. Clarke, Jr., gave the winner a hard rub in the last heat, and he and ten others are eligible for the $2000 consolation Friday.

There were twenty-six entries in the race, and the majority in the betting favored the field against any choice. In the third heat Allie Jay took the lead, followed closely by Czarina Dawson, Imperial Allerton and Morrone. At the half Gerrity made his drive with Morrone, and Allie Jay, Morrone, Prince Edward and Imperial Allerton finished in that order, heads apart.

Results:

Empire State Stake for 2:14 trotters, three in five, purse $10,000: Allie Jay won three straight heats, and the race, in 2:09¾, 2:09¾, 2:09¾.

Pacing, 2:10 class, two in three, purse $1200: Argot Boy won two straight heats in 2:04¼, 2:03½.

Trotting, 2:08 class, two in three, purse $1200: Nut Boy won two straight heats in 2:07½, 2:07¼.

Pacing, 2:14 class, three in five, purse $1200: Owassia won the second, third and fourth heats in 2:06¾, 2:05¼, 2:05¼. Miss May won the first heat in 2:07¼.

AMERICAN LEAGUE GAMES.

HIGHLANDERS TRIM BOSTON.

[BY THE ASSOCIATED PRESS—P.M.]

NEW YORK, Sept. 11.—The local Americans got into their old winning form today and beat the Bostons. In the seventh inning Hayden and Ferris of th evisiting team got into a dispute. Ferris accused Hayden of loafing on a hit, and Hayden retaliated by striking Ferris. The latter followed Hayden to the visiting players' bench and as Hayden was about to sit down Ferris kicked him in the mouth. Ferris was arrested, and after the game Hayden was attended by a physician. Score:

Boston, 3; hits, 9; errors, 3.
New York, 11; hits, 11; errors, 1.
Batteries—Barry and Armbruster; Clarkson and Thomas.

CLEVELAND BUMPED.

[BY THE ASSOCIATED PRESS—P.M.]

DETROIT, Sept. 11.—With two out in Detroit's ninth, Schafer drove in the second run of the inning by the third hit of this half, tying the score. Payne's triple and Schaefer's single won for Detroit in the eleventh. Score:

Detroit, 4; hits, 10; errors, 1.
Cleveland, 3; hits, 12; errors, 0.
Batteries—Donovan and Schmidt; Bernhardt and Clarke.

ST. LOUIS GETS REVENGE.

[BY THE ASSOCIATED PRESS—P.M.]

CHICAGO, Sept. 11.—Heavy hitting by St. Louis, coupled with good fielding and several questionable decisions by Umpire Evans, gave the visitors the opening game of the series with Chicago here today. Evans's decisions angered the crowd and he left the grounds under protection of the police. Eddie McFarland, the veteran catcher, reported to Comisky today and appeared in uniform. Score:

Chicago, 3; hits, 9; errors, 1.
St. Louis, 7; hits, 14; errors, 1.
Batteries—Owen, Smith and Roth; Jacobsen, Powell, Rickey and O'Connor.

WILD PITCH FATAL.

[BY THE ASSOCIATED PRESS—P.M.]

PHILADELPHIA, Sept. 11.—A wild pitch by Kitson in the fifth inning today gave Philadelphia a lead which Washington was unable to overcome. Score:

Washington, 1; hits, 8; errors, 2.
Philadelphia, 4; hits, 5; errors, 0.
Batteries—Kitson and Wakefield; Waddell and Schreck.

NATIONAL LEAGUE BALL.

FIFTEEN INNING CONTEST.

[BY THE ASSOCIATED PRESS—P.M.]

PITTSBURGH, Sept. 11.—The longest and greatest game ever seen in Pittsburgh was played between the Pittsburgh and Cincinnati teams today. The game lasted fifteen innings, and neither side was able to score. The Pittsburghs reached third base four times, and the Cincinnatis in only two innings. Score:

Pittsburgh, 0; hits, 8; errors, 6.
Cincinnati, 0; hits, 10; errors, 3.
Batteries—Phillippi, Gibson and Phelps; Ewing and Schlei.
Umpire—Klem.

MATTHEWSON WINS EASILY.

[BY THE ASSOCIATED PRESS—P.M.]

BOSTON, Sept. 11.—Boston could do nothing with Matthewson's pitching today, and New York won. Bresnahan was put out of the game for objecting to a decision by the umpire. Score:

New York, 3; hits, 9; errors, 1.
Boston, 0; hits, 6; errors, 4.
Batteries—Matthewson, Bresnahan and Bowerman; Young and Needham. Umpire—Carpenter.

STRICKLETT DROPS ONE.

[BY THE ASSOCIATED PRESS—P.M.]

BROOKLYN, Sept. 11.—Philadelphia took another game from Brooklyn today, the home team losing two good opportunities for scoring, besides making misplays. Score:

Philadelphia, 5; hits, 10; errors, 1.
Brooklyn, 3; hits, 6; errors, 4.
Batteries—Richie and Dooin; Strickett, Bergen and Ritter.
Umpires—Johnstone and O'Day.

RIFLES FOR TOKIO STRIKERS.

Increased Fares Lead to Riots and Press and Public Tacitly Support Mobs.

[BY DIRECT WIRE TO THE TIMES.]

TOKIO, Sept. 11.—[Exclusive Dispatch.] Tonight gendarmerie, armed with rifles, will reinforce the police in efforts to maintain order during the street carmen's strike. Since last Friday, it has been only by suspension of street-car service at night that a crisis has been averted. One will come tomorrow, when increased fares go into effect.

Newspapers and citizens in general are tacitly supporting the mobs, believing that a concern that pays 15 per cent. on its stock does not need higher fares. It is suspected that the abrupt change of Minister of Home Affairs Keihara, in favor of the increase, is due to "graft."

Today a threat was made that the Young Men's Christian Association building would be destroyed with dynamite because it is used as the meeting place of the street-railway company officials.

HEED NOT WOE OF CHILEANS.

People's Indifference May Cause President Again to Appeal for Funds.

[BY THE ASSOCIATED PRESS—P.M.]

WASHINGTON, Sept. 11.—In view of the indifference shown by the American people toward contributing money for the assistance of the sufferers from the Valparaiso earthquake and fire, it is probable that the President will in a short time issue another proclamation calling the attention of the people of this country to the distressing state of affairs in Valparaiso and asking for contributions.

The Red Cross headquarters in this city today announced that it had up to date received between $3000 and $4000, but as yet the majority of the branch societies have not been heard from.

MURDER AND ROBBERY HOURLY OCCURRENCE.

Terrible Corruption and Depravity Among Russian Officials in Western Siberia Becoming Unbearable and Peasants Are Plundering Savages.

[BY THE ASSOCIATED PRESS—P.M.]

KRASNOYARSK (Western Siberia) Sept. 11.—Conditions here are becoming unbearable. There is terrible corruption and depravity among those in authority, which makes the people an easy prey of the agitators.

The peasants are an ignorant lot, easily amenable to good or bad influences, but all the advice which they get now is in the direction of lawlessness and crime.

Murders and robberies in the country and in the cities are daily, almost hourly, occurrences. The streets in Krasnoyarsk are unsafe after dark. Meetings are held daily in the woods surrounding the city. The principal agitators are Jews, but they are too clever to be caught.

The railroad employés are revolutionary to a man, but remembering the awful repressions of Gen. Meller-Zakomelsky, who cleared up the Siberian strike last fall with a ruthlessness that is almost incredible, they are afraid to take the initiative.

In Siberia, the agrarian question is not pressing as there is no such land hunger as exists in Russia proper. The plague of Siberia is the official highwaymen who, in every station, from the lowest to the highest, is a corrupt and dishonest petty tyrant to his subordinates and the people generally.

The Siberian peasants are not against the Emperor. They make a distinction between the Emperor and the government. The former they consider their savior, the latter their curse.

The dissolution of the Douma, through the reports dinned into the peasantry by the clergy and the police, who make it appear that the assembly refused to cooperate with the Emperor, created little sorrow among the mujiks.

TYRANNY REAPS WHIRLWIND.

MUJIKS RAVAGE 142 ESTATES.

[BY THE ASSOCIATED PRESS—P.M.]

VERNONZEH (South Russia) Sept. 11.—A correspondent of the Associated Press has just completed an investigation of the recent uprising of peasants in this province, which is situated in the heart of what is known as the "black belt," extending from the Don to the Volga.

In the petty act of tyranny which provoked the indignant land-made peasantry: the savage wildness with which the mujiks burned estates; the role played by the revolutionary agitators and the ruthless fashion in which the insurrection was finally suppressed and guilty and innocent alike made to suffer, it presents a typical picture to the reader of what is daily chronicled in the cable dispatches as "agrarian disorders."

The uprising lasted twelve days, during which 142 estates were ravaged—houses, stables and outhouses burned and plundered, horses and stock run off or maimed and left to die, hay and other fodder and grain put to the torch.

ORDERS MUTINEERS TRIED.

FIRED ON ARRESTING TROOPS.

[BY THE ASSOCIATED PRESS—P.M.]

ODESSA, Sept. 11.—Gov.-Gen. Kaulbars has ordered the trial of two officers and forty men of the Vila Regiment, forming a part of the garrison of Theodosia, who, on the refusal of their request to be placed in the reserve, barricaded themselves in their barracks and fired on the troops that were sent to arrest them, killing four soldiers.

Thirty pretended anarchists appeared at a private house this evening during a wedding ceremony, demanding money under threats to use revolvers and bombs. The police surrounded the house and arrested twenty-four of the offenders, who will be tried tomorrow, this being the first application of the new field court-martial law.

PEASANTS PACK PRISON.

SULLEN SILENCE OMINOUS.

[BY THE ASSOCIATED PRESS—A.M.]

ST. PETERSBURG, Sept. 11.—The prison at Voronezh, which the Associated Press correspondent visited, is still crammed with peasants. It is guarded like a fortress. Attempts to secure permission to enter and talk with the inmates were unsuccessful.

The peasantry of the province is now quiet, under the rigorous repressions which are being employed, but the sullen silence displayed is more ominous than resentment.

Observers of the situation generally dread the autumn, after the crops are in. Many proprietors have no intention of returning to their estates, but are selling to the Peasants Bank for what they will bring.

MAKE THOUSAND ARRESTS.

TROOPS HUNT TERRORISTS.

[BY THE ASSOCIATED PRESS—A.M.]

WARSAW, Sept. 11.—In a search for Terrorists here last night some 200 houses were ransacked by troops. About 1000 arrests, mostly of Jews, were made. Many children were taken into custody. They are employed by the Terrorists to execute attempts upon government officials because the movements of children do not awaken suspicion, and they are not liable to capital punishment. All suspects have been ordered expelled from the city.

BOMBARDMENT AFTER ARREST.

[BY THE ASSOCIATED PRESS—A.M.]

SEVASTOPOL, Sept. 11.—It is reported here that the village of Shulguti has been bombarded by artillery in consequence of disorders there, following the arrest of Onipko, the peasant leader of the late Parliament, who is to be tried by court-martial for complicity in the uprising at Cronstadt last July. The inhabitants fled, and their houses were destroyed. According to report, the artillery is now moving against the village of Petroffskaia.

ROB BANK BEFORE CROWD.

ARMED ROUGHS GET $40,000.

[BY THE ASSOCIATED PRESS—A.M.]

KIEF, Sept. 11.—At Bjeljazerkov yesterday, a band of armed roughs attacked the local branch of the Discount Bank, in full view of many people, and got off with $40,000. One bystander was killed and one of the robbers, fearing capture, committed suicide.

TROOPS SUBDUE UPRISING.

[BY THE ASSOCIATED PRESS—A.M.]

KAMYSHIN, Sept. 11.—The arrival here of the Governor and a strong force of troops from Saratov has resulted in subduing the uprising organized by revolutionists. The disorders in Nicholaievka also have been subdued.

POLICE CHIEF ASSASSINATED.

[BY THE ASSOCIATED PRESS—A.M.]

GRODNO, Sept. 11.—On the parade grounds here yesterday an unknown man killed Chief of Police Grisodejeff with a revolver. The assassin escaped.

POLITICAL PRISONERS KILLED.

[BY THE ASSOCIATED PRESS—P.M.]

HARBIN, Sept. 11.—Five political prisoners have been killed and fourteen wounded in a fight with their guards, following an attempt to escape.

SUES AFTER HASTY MARRIAGE.

Young Woman Who Wedded a Lawson Who Claimed to Be Thomas W.'s Son Has Husband Arrested.

[BY DIRECT WIRE TO THE TIMES.]

BOSTON, Sept. 11.—[Exclusive Dispatch.] Jackson Wills Lawson, aged 19, with no occupation, living when at home at No. 144 Longwood avenue, Brookline, Mass., is under arrest in New York, charged with non-support of his young wife, Alice Cards Bouquin, the daughter of a Kilpoville, Mont., ranchman, on a warrant sworn out by the wife.

Lawson is the man who duped the girl into marrying him by his fairy tales that he was the son of Thomas W. Lawson, the Boston financier. He told the police that he is the son of Wills Henry Lawson of Boston.

Young Mrs. Lawson declares she has letters from him, claiming that he is the son of Thomas W. Lawson.

Young Lawson first met his wife July 23 last, and spent money lavishly on her, keeping up the bluff that he was the financier's son. They were married August 7 in Provdence. Shortly afterward the young man disappeared, telling his wife he had to go to Boston to adjust some financial matters with his father.

EMBEZZLED TO KEEP WOMAN.

PORTLAND GAS BILL COLLECTOR CONFESSES THEFT.

That He Might Bask in Smiles of Divorcee and Support Her in Luxury, All Youthful Clerk Had to Do Was to Tear Out Receipt Stubs. Salary, $80 a Month.

[BY DIRECT WIRE TO THE TIMES.]

PORTLAND, Sept. 11.—[Exclusive Dispatch.] That he might bask in the smiles of Mrs. Nadine Nichols, a San Francisco divorcee, Bernard O. Velguth, a 22-year-old clerk in the office of the Portland Gas Company, has stolen between $15,000 and $18,000 from the company during the past year.

Most of this money has been lavished upon the object of Velguth's infatuation, who lives in a flat at Twenty-third and Lovejoy streets. This apartment has been fitted up in luxurious fashion by Velguth, and he spent most of his time, when not at the gas company's office, with his inamorata.

Velguth has confessed to embezzling large sums of money from his employers, and admits that so relentless was his plundering of the company's cash account that he is unable to give the total. It is estimated by some to run close to $20,000.

That he could cover up his stealings for so long a time is puzzling, but as he had charge of the payment of gas bills, he managed, by tearing out receipt stubs, to conceal his peculations. In a single month he admits having taken $1800.

His salary was $80 a month.

MERCHANT AND COIN GONE.

SANTA ROSA CREDITORS BILKED.

[BY DIRECT WIRE TO THE TIMES.]

SANTA ROSA, Sept. 11.—[Exclusive Dispatch.] J. E. Keeler, formerly a prominent merchant of this city, is missing, and with him is gone considerable coin belonging to creditors of the Scott Grocery Company, in which he was a partner. Mrs. Keeler broke down and acknowledged that her husband took the money and intended to leave with it. He departed Sunday evening August 26. Mrs. Keeler was threatened with attachment proceedings on her husband's portion of the store.

After the earthquake, Keeler was authorized to collect outstanding accounts. It is believed he received $1000, besides selling his insurance policies at 50 cents on the dollar to secure coin. It is believed he cleaned up $2500, which was to pay creditors of the firm.

MOYER WITNESS HELD.

THIRD ARREST FOR ADAMS.

[BY THE ASSOCIATED PRESS—A.M.]

BOISE (Idaho) Sept. 11.—Steve Adams, who has been held here since last Saturday, charged with the murder of Lyte Gregory in Denver, was discharged in the Justice Court this afternoon on motion of the County Attorney.

Adams was immediately rearrested by Sheriff Sutherland of Shoshone county, Idaho, charged with the killing of "John Doe" Tyler in St. Joseph county, Idaho, in August, 1904. Tyler was found murdered on his timber claim.

Adams was taken back to the penitentiary. Detective McPartland accompanying the officers who had him in custody. If Adams can be held under this murder charge he will be kept within the jurisdiction of the Idaho courts and will be available as a witness against Moyer, Haywood and Pettibone, charged with the murder of former Gov. Frank Steunenberg.

CRIME BRIEFS.

Bank Robbers Get Big Sum.

AKLEY (Minn.) Sept. 11.—Robbers entered the Bank of Akley early today, blew open the safe, secured $10,000 and escaped.

Peonage Case Begins.

CAPE GIRARDEAU (Mo.) Sept. 11.—The trial of Charles M. Smith, James E. Smith and Rex Smith, brothers of Sikeston, on the charge of peonage, began here today before Judge Pollock of Kansas, in the United States District Court. Three hundred witnesses came in from the swamps to testify.

Salesman's Wife Murdered.

PHILADELPHIA, Sept. 11.—Left alone with her infant child in the house in which she occupied rooms, Mrs. Morris Lewis, an attractive woman 26 years of age, the wife of a traveling salesman, was brutally murdered yesterday. Her body with a bullet wound in the throat was found in a hall closet. The body bore evidence of a struggle. There is no clew to the murderer.

Hold-up Man Shot.

SALT LAKE CITY, Sept. 11.—Nathan W. Norton, aged 20 years, whose home is in New York City, was shot and perhaps fatally wounded here early this morning after he had held up a saloon at First South and Sixth West streets. He was shot by Max Domm, owner of the saloon, as he was running away after holding up the bartender.

BAPTISM BEFORE FUNERAL.

Ceremony Over Baby in Whittier Just Precedes the Burial of the Mother.

WHITTIER, Sept. 11.—Added pathos was imparted to the funeral of Mrs. Katharine Wilson, wife of Allan J. Wilson of this city, which was held at the family home today, by the baptism of the little 5-months-old daughter of the house, just before the mother was taken to her last resting place. The baptismal ceremony and the funeral were both conducted by Rev. Frederick Post of Santa Monica, the Episcopal ritual being followed, and were attended by hundreds of friends.

Mrs. Wilson's death came, after an illness of only twenty-four hours, from ptomaine poisoning, and the suddenness of the blow, the popularity of the victim and the fact that with the husband are left two little motherless babies, combined to wring the hearts of the friends of the family. This sympathy showed itself in the floral tributes sent for today's service, the casket being literally surrounded by wreaths, set-pieces and bouquets from friends and organizations with which the family were identified. Music was furnished by a ladies' quartette, the members of which had often sung with Mrs. Wilson. The quartette was composed of Mmes. Oller and Smith, Messrs. Scofield and Walker. The pallbearers were Messrs. Flint of Long Beach, Dunlap of Los Angeles, Myers of Rivera and Buffington, Heitman and Owens of Whittier. Mrs. Wilson was only 34, was a gifted musician and of a charming personality.

MORE FUNERALS.

The funeral of John Shanker, one of the oldest residents of this city, who died at the family home on Whittier avenue, Sunday, after a lingering illness, was held at Friends Church this morning, Rev. Thomas Armstrong officiating. Mr. Shanker was 87 years of age. He leaves a widow and five children.

Amanda, daughter of Mr. and Mrs. J. J. Wagner, died Sunday afternoon. The funeral was held this forenoon, at the Dunkard Church.

MARQUIS WINS MISS GODDARD.

ENGAGEMENT IS ANNOUNCED AT CHATEAU MONET.

Accomplished Young Woman Will Return to the United States Later in the Month With Her Parents and Marriage Is Set for November. Prospective Bride Is Clever Athlete.

[BY DIRECT WIRE TO THE TIMES.]

PROVIDENCE (R. I.) Sept. 11.—[Exclusive Dispatch.] The engagement is announced here of Miss Madeline Ives Goddard, the only daughter of Col. Robert H. I. Goddard, and cousin of Mrs. C. Oliver Iselin, to Marquis Rene D'Andigne, whose family home is the Chateau Monet, near Saumur Anjou.

Miss Goddard will sail for home with her parents the latter part of September and will be married in November.

She is an accomplished musician and is noted as a woman athlete, being formerly the best woman golf player at the Agawan Hunt Club. Col. Goddard is of the noted Goddard family, which has made millions in cotton manufacturing.

The Marquis Rene D'Andigne was born in London, while his father was attached to the French embassy. His father, Gen. Marquis D'Andigne, commanded a cavalry brigade at Sedan. His grandfather was Gen. D'Andigne, prominent in battles during Napoleon's time, and was imprisoned in twelve different places by the Emperor.

UNDELIVERED TELEGRAMS.

There are undelivered telegrams at the office of the Postal Telegraph Company for B. E. Ames, Beryman Arhur, Allen, Maj. E. H. Baker, Mrs. L. Cook, George A. Hale, Frank Hall, Mrs. L. Hill, H. Jefferies, R. B. Kellam, Eleanor Kelley, Los Angeles Tent and Awning Company, Mrs. S. S. Nelson, S. C. Snead, Horace O. Smith, E. Stein, Miss Grace Walton and Margaret Wilder.

There are undelivered telegrams at the office of the Western Union for Mrs. Brown Thompson, William A. White, Ralph Umann, Thomas Lee, D. D. Eldred, A. L. Love, Mrs. J. Supple, Thomas Ireland, Criss Kerr, M. Dubas, Mrs. Joseph Robinson, Harry C. Andrews, I. B. Hulla, Mrs. Raymond P. Wheelock, W. E. Muller, Mabelle Smith, C. L. Gilson, F. K. Wilson, E. C. Griffith, Ed Stuart, O. M. Kulcher, C. E. Van Horsen, Thomas E. Holt, Charles Hoffheiser, David S. Delong, George Hubbard Wilson, Mrs. R. L. Wilson and Miss Miriani Wallace.

CANAL CITY DRIFT.

VENICE, Sept. 11.—John Lacey, a human derelict, was picked up by the local police today and sent to the County Jail for thirty days' vacation. The charge was vagrancy. Lacey confesses to having been feasting during the past few weeks on the choicest pickings from the garbage cans.

F. J. Zeehandelaar of Los Angeles has purchased a lot on Wavecrest avenue and will soon begin the erection of a home.

It is the plan of the City Trustees to remove the gasoline fire engine to a livery stable, where a team will be constantly in readiness to respond to fire alarms. A chemical engine will also be purchased and added to the equipment of the department.

WILL SEEK POLES IN CONCERT.

BRUSSELS, Sept. 11.—At the session of the Polar Congress here today Dr. Jean Charcot announced that he was organizing an expedition to the South Pole, and Charles Bernard, president of the Belgian Iceanographic Society, stated that the society was organizing an expedition to the North Pole. The two expeditions will operate simultaneously and in concert.

ZIONISTS TO MOVE.

ABERDEEN (S. D.) Sept. 11.—Scores of families will move from Zion City to a new colony to be established in Butte county, S. D., according to R. V. Iversom of Zion City, who arrived here on the way to the new country. He said many Zionists, tired of continued bickerings, had commanded him to seek a land for the people, establishing a colony and eventually building a city on the site selected.

DREXEL STRUCK BY STONE.

PARIS, Sept. 11.—[Exclusive Dispatch.] Anthony J. Drexel, who has just arrived in Paris from Berlin, had a painful and disagreeable experience shortly before he left the German capital. He was automobiling in the vicinity of Berlin, Sunday, when a miscreant hurled a stone, the missile grazing one of his eyes. The wound caused is painful, but not dangerous.

Boys' School Shoes

Start the boy off to school with a new pair of shoes—and for the sort he likes—those that will give him as well as his parents satisfaction, come to the Innes Store. Our school shoes are made better and last longer than those you find at most stores.

Innes Shoe Co.

258 S. Broadway—231 W. Third

The G.A.R. encampment, which ends this week at Huntington Beach, has been the most successful one ever held at this enterprising beach city. Go out today and learn what a growing city Huntington Beach really is. Splendid accommodations at Huntington Beach Tent City.

Automobiles

DOLSON MOTOR CARS
Dolson Motor Car Co.
J. H. McNaughton, Mgr.
711 South Spring Street

Franklin Motor Cars
(4-cylinder air-cooled)
R. C. HAMLIN
Agent for Southern California
Home 26402; South 909 1015 S. Ma

Cadillac Motor Cars
AGENT
Lee Motor Car Co.
1218-20 So. Main

WINTON
Model K Awaits your ... ence for demonstration
SUCCESS AUTOMOBILE CO.
420-422 So. Hill St.
Phones Home 4859, Main 39

JACKSON
Prompt Deliveries
A. W. GUMP AUTOMOBILE CO.
1120 South Main Street
WHITE GARAGE
Hartford — Pope — Tribune
White Steam Car
712 South Broadway
H. D. RYUS, Mgr. Phone

PREMIER
24 H. P.—$2250.00
5 Passenger Touring Car
W. COSBY 1042 S. Main

P. D. Q.
AUTO RENTAL CO.
Experienced Chauffeurs
215 S. Spring St. Phones Main 739

POPE-TOLEDO
PACKARD
THOMAS
STEVENS-DURYEA
BUICK
Western Motor Car Company
415 South Hill Street.

WAYNE
Touring Cars and Runabouts
16 to 60 horse-power, 1910 models
E. Jr. BENNETT AUTO CO.
COMPANY
General Agents 1216-18 S. Main

Reo Motor Cars
LEON T. SHETTLER
833 So. Grand Ave.
Sunset Ex. 633.

W. K. COWAN 832 South Broadway Los Angeles

OLDSMOBILE
Palace Touring Car, Gentlemen's Roadster, Two-Cycle Car, Runabout, Limousine, Delivery Wagon and Commercial Truck in stock.
H. O. HARRISON CO.
1207-1209 S. Main.

1907 Matchless
4 Cyl. 18 H.P. Runabout
4 Cyl. 30 H.P. Tourl ng Car
4 Cyl. 38 H.P. Touring Car
880 388 S. Los Angeles St.

ECKSTROM WALL PAPER CO.
324 SO. SPRING
DECORATORS-FRESCO-PAINTERS
Fabricona Dyed Burlaps in all colors

FURNITURE
Our motto: The best goods at least money. Watch for our ads. Wednesdays and Sundays
R. W. PIERCE FURNITURE CO.
203-205-207 North Spring St.

The only Shoe that fits Quarter Sizes.
REGAL
THE SHOE THAT FITS
A. B. VAN DOZER, Mgr.
329 S. Broadway, Bradbury Bldg.

Conrad
Company

Money Loaned
Open evenings.
Private rooms for ladies.
References, by permission, First National Bank.
M. D. Cohn & Brother
273 SAN JUAN ST. SPOKANE

ALFRED BENJAMIN & CO.
HIGH GRADE CLOTHIERS
SOLD ONLY BY
JAMES SMITH & CO.
137-39 SOUTH SPRING ST.

Can You Sleep?
If not, and you are getting despondent and run-down, you need Tablets. They induce sleep, build up the nervous system, and you feel and look years younger. Book Free.
AT ALL DRUG STORES

GETTING READY

One of the star attractions at

YACHTS ARE SAILING HOME.

ITE WINGED FLYERS EN OUTE FROM ISLAND CRUISE.

ilors Spent Many Pleasant Hours Shelter of Catalina's Magic Isle.

urlin and Venus Will Meet in ish at Twelve Miles on Last nday in Month.

BY STINSON JARVIS.

[SPECIAL CORRESPONDENCE OF THE TIMES.]

MINAL ISLAND, Sept. 11.—e yachts which left on Saturday for ne moorings of Sunday and Admiday are still arriving at the e moorings. Byron Erkenbrecher's t came in yesterday past Dead Island about 6:20 p.m. The t also came in on time and the arrived later from Catalina. e was a general gathering at on Saturday night, where the attended the dance at the Clement Hebeler went the island and arrived from the t about 2:30 on Saturday afternoon. He reported high winds on the ide of Catalina Island and his Venus was doing close to her on the outside run. Mr. Hebeler ly steamed from a long trip on a Amur, from San Francisco Cape Horn to England, which 135 days. He reports that for or two or three hours his vessel, a ship, managed to reel off six-ty an hour. Mr. Hebeler is a of the sea, and is now to put his on the ways for a thorough ing in preparation for "win-

Bayly's auxiliary yawl e into Avalon under her on Saturday afternoon, and her way in close to shore beanchored near the bath-house. stead of her was the Detroit, on Tommy Hamilton sailed out a of ladies on Sunday afternoon. e wind was so light that not could be enjoyed. Katrina, with Eugene Overton Clark on board, was put in ar attire with flags to the mast- and the boom hoisted to make a striped awning. Under this was a quiet entertainment of on Sunday afternoon. The Myth several power yachts from San and San Diego arrived on Sat- evening in time to see the fire- and the eruption of Mont Pelee p of Sugar Loaf.

ing yachtsmen spent Sun- fishing and swimming and be- leave harbor about 9 a.m. yes- One of them, which has not named, was more busy in firing dilatory gun than in attending sailing, and apparently there one to slack off the main sheet the anchor was hauled up. As then the wireless station up the there was plenty of time to away this sheet and let the boat er, but the helmsman seemed the boat to do the impossible result was there was a bow- stern-bottomed boat Cleopatra. moved into the paddle box of precisely the same thing when the fleets were re- leaving San Diego after the races, and although some lo- fishermen are much improving in ing of their boats, they may sometimes reminded that for the of expense it is a good thing to man at the main sheet when an anchorage to pass through d harbor.

way home the speed of the was much admired by the on the Cabrillo, which left Av- at 1:15. The Detroit started out before that time, but got in the calm under the lee of tains, so that she only got a about two miles. When the cleared the Sugar Loaf the breeze northeast, and San Pedro in sight before the Detroit from the compass of the Ca- This was toward 5 o'clock Detroit hove up to shake out as the wind lightened.

MONTH'S-END RACE.

Walter Folsom was down ing the new knockabout Mer- by O. B. Squire of Avalon Angeles. There is a match between the Merlin and the and Mr. Squire has given Fol- blanche to make any alter- Folsom will recommend one square feet more of sail, and shaped sails, together with a and hauling-out to get the condition. the bottom put in ...been erroneously an- next Sunday, and will not the last Sunday of this the spinnaker boom has and alterations made expected that the about ten or twelve twelve-mile course

the owner of the latter making preparations and that both craft will than previously in measurements to be made comes off.

will sail the Merlin, from the Mischief has made a good choice amateur to tool his Folsom's average

GETTING READY TO MEET MEMSIC.

One of the star attractions at Naud Junction this week.

ACHTS ARE SAILING HOME.

WINGED FLYERS EN
FROM ISLAND CRUISE.

Spent Many Pleasant Hours
Catalina's Magic Isle.
and Venus Will Meet in
at Twelve Miles on Last
in Month.

STINSON JARVIS.

RESPONDENCE OF THE TIMES.]
AL ISLAND, Sept. 11.—
which left on Saturday for
g of Sunday and Admis-
are still arriving at the
ings. Byron Erkenbrecher's
ss is yesterday past Dead
ed about 6:30 p.m. The
ame in on time and the
ther from Catalina.
a general gathering at
turday night, where the
ended the dance at the
Clement Hebeler went
ed and arrived from the
2:30 on Saturday after-
ported high winds on the
Catalina Island and his
was doing close to her
utside run. Mr. Hebeler
ed from a long trip on a
from San Francisco
orn to England, which
. He reports that for
three hours his vessel, a
managed to reel off six-
n hour. Mr. Hebeler is a
an, and is now to put his
the ways for a thorough
in preparation for "win-

Daly's auxiliary yawl
into Avalon under her
on Saturday afternoon, and
way in close to shore be-
ored near the bath-houses.
of her was the Detroit, on
Hamilton sailed out a
on Sunday afternoon,
was so light that not
could be enjoyed.
, with Eugene Overton
on board, was put in
ore with flags to the mast-
boom hoisted to make
nished awning. Under this
a quiet entertainment of
Sunday afternoon. The Myth
power yachts from San
Diego arrived on Sat-
in time to see the fire-
eruption of Mont Pelee
Sugar Loaf.
yachtsmen spent Sun-
and swimming and be-
harbor about 9 a.m. yes-
them, which has not
more busy in firing
gun than in attending
and apparently there
stuck off the main sheet
was hauled up. As
wireless station up the
was plenty of time to
sheet and let the boat
helmsman seemed to
to do the impossible
there was a bow-
into the paddle box of
boat Cleopatra.
the same thing
the fleets were re-
San Diego after the
although some lo-
are much improving in
their boats, they may
reminded that for the
it is a good thing to
the main sheet when
age to pass through
harbor.
ng home the speed of the
much admired by the
Cabrillo, which left Av-
The Detroit started out
that time, but got
calm under the lee of
so that she only got a
two miles. When the
the Sugar Loaf the
breakfast, and San Pedro
sight before the Detroit
the compass of the Ca-
toward 5 o'clock
have up to shake out
wind lightened.

S-END RACE.

Editor Folsom was down
the new knockabout Mer-
O. R. Squire of Avalon
There is a match
the Merlin and the
Squire has given Fol-
to make any alter-
proper for the coming
will recommend one
feet more of sail, and
sails together with a
ning-out to get the
the bottom put in

been erroneously an-
Sunday, and will not
the last Sunday of this
spinnaker boom has
and alterations made
expected that the
about ten or twelve
twelve-mile course

the owner of the latter
racing preparations and
that both craft will
than previously in
ments to be made
comes off.
will sail the Merlin,
and from the Mischief
made a good choice
amateur to tool his
Folsom's average

for the year with his Mischief II is eighty-eight out of a possible hundred, and, as has been made clear in these columns, the other averages are practically nowhere. With the exception of the race round Catalina Island, the Mischief II won everything in sight, except also The Times cup, which she missed by six seconds. But this second loss was to the Detroit, which is not in the general competition on averages—she being of a larger class.

Mr. Squire has built two yachts this year—the Merlin and another knockabout not yet named or launched, but quite ready for her rigging in the shops of Joseph Fellows. Squire's idea of building two yachts was to assist the proposed one-design fleet of knockabouts, and there may be good racing between these two during the Christmas holidays.

HOT-BED OF TRAINING.

"Montana Kid" and Whirlwind Turk Are Star Attractions at Naud Junction Now.

Shortly after 2 o'clock every afternoon, an unusual number of passengers are to be seen getting aboard the cars bound for Naud Junction. The magnet of attraction is easily discovered when a rush is made for the doors as the cars approach the boxing pavilion, and yesterday by the time 2 o'clock came around, there were at least 500 pugilistic fans gathered around the ringside to watch the boys who are to battle next Friday night, go through their daily exercise.

The New Turk, cousin of the Terrible One, seen heretofore in action, who rejoices in the euphonious name of Abdenour Schvoor, attracted more attention than a real ring champion.

After the lesser lights of the arena had gone through their daily stunts, the real pugilistic treat of the day came along when "Montana Kid," the local champion lightweight, who tackles George Memsic, came out to box with Kid Dalton, who does battle with Caesar Attell, the clever little Hebrew, who is the local representative of the fighting Attell family.

Then Montana took a whirl at an aspiring stranger, who insisted he was a match for any lightweight in training. It lasted just two rounds, after which the stranger retired a less handsome, much wiser and sadder man.

"This George Memsic may be a world-beater all right," said one of the experts at the ringside, after seeing "Montana" spar, "but he will have to 'show me,' before I will believe he can get the best of the local boy in a ten-round argument."

Sheepshead Racing.

NEW YORK, Sept. 11.—Sheepshead Bay results:

Seven furlongs, futurity course: Dainty Dame won, Monfort second, Baringo third; time 1:26.

One mile: Belle of Jessamine won, Lady Tarantella second, Cloisteress third; time 1:40 2-5.

The Autumn Stakes, six furlongs, futurity course: Arciet won, Don Enrique second, Horace E. third; time 1:12. Dinna Ken finished first, but was disqualified.

Mile and a quarter: Go Between won, Angler second, Red Friar third; time 2:06 4-5.

Steeplechase, about two miles: Belligerent won, Commandant second, Expansionist third; time 4:04.

Mile and a sixteenth, on turf: Ginette won, Single Shot second, Runnels third; time 1:47.

Card at Louisville.

LOUISVILLE, Sept. 11.—About six furlongs: Oasis won, Bitter Hand second, Watterson third; time 1:11 1-5.

Six furlongs: Miss Lida won, Demo second, Voting third; time 1:15 2-5.

Mile and twenty yards: Minnehaha won, Golden Mineral second, The Only Way third; time 1:44 3-5.

Handicap, mile and a sixteenth: Coruscate won, El Otros second, Old Stone third; time 1:47.

Six and a half furlongs: Proteus won, Alsono second, Shining Star third; time 1:22.

One mile: The Englishman won, Alberita second, Postman third; time 1:41 3-5.

Golf at San Diego.

SAN DIEGO, Sept. 11.—Maj. W. R. Maize, and C. R. Dauer have tied at the San Diego Country Club for the September cup of the course. The tie will be played off on Saturday. Mr. and Mrs. Heber Ingle were the winners in the mixed foursome contest.

With forty delegates in attendance the supreme lodge of the Fraternal Union of America convened in Denver yesterday for its third quadrennial session.

HOMESEEKERS' CLUB.

Free Stereopticon Lecture Tonight

Everyone interested in securing a small farm home in California, or a one-acre villa lot near Los Angeles, is invited to the free Stereopticon Exhibition this evening at the Home Extension Hall, Chamber of Commerce Building, at eight o'clock. The fourth new town and colony is now being formed to secure and subdivide some large tract of irrigated land, not less than ten thousand acres in extent, at wholesale prices to members. The acre lot club will secure a tract of about 500 acres. Come and learn about the plan and the three new towns and colonies already established in this way. Eight o'clock this evening, Chamber of Commerce Building.

"RIDE THE WAVE TO WEALTH"

ORMOND BEACH

WHERE HEALTH AND WEALTH COMBINE

Get Ready to Go Saturday

To accommodate many who could not attend previous Sunday excursions we have decided to have our next one on Saturday next. Train will leave Arcade depot at 8:15 a.m., returning at 7 p.m. As on former occasions the slight charge of $1 will be made, about one-fourth of the regular fare, to bar out undesirable elements. No man or woman with a few dollars to invest should miss this trip. Though nobody is urged to buy, the volunteer purchases on each of the two preceding excursions have been enormous. This beach is so finely situated, the port itself is of such commercial importance, the surrounding country is so rich and productive and the future of Ormond Beach so certain that it is folly to pass it by at this stage of its progress, when property is so low-priced and terms so easy. Protected from storm by the channel islands, the climate is ideal. On a gently sloping crescent, the outlook is picturesque. Flanked north and south by lofty mountain ranges, the great body of land between possesses the most abundant artesian water basin in the State. The purest water gushes up right on the beach, wherever a well is bored.

No Other Beach Has So Many Advantages

The extension of the Bakersfield & Ventura Railway into the heart of the San Joaquin Valley makes all the shipping tributary to Ormond Beach, the terminus of the line. A modern freight pier and seven vast warehouses attest the commercial significance of the port. The new Santa Monica, Malibu & Ormond electric line, now building north, will bring this beach into closer touch with Los Angeles and its thousands of pleasure seekers. Its growing commercial interests make it the San Pedro of Ventura county, while vast enterprises planned and under way mark it already for one of the greatest and most popular resorts on the Coast.

Call Early and Secure your Tickets for Saturday's Special Train as We cannot Give Tickets beyond the Capacity of the Cars

Lots $100 and Up
No Interest
No Taxes

Emil Firth
411-417 LAUGHLIN BLDG.
Home 8105 315 So. BROADWAY Main 2543

"Your'e Safe At Firth's"

GOOD BEER

Is good for you. It is the national beverage where vigor and health are the rule, and nervousness the rare exception.

Malt is a food, half digested. Hops are a tonic. A little alcohol—there is but a trifle in beer—is an aid to digestion.

But insist on a pure beer—a beer that's well aged. Get a beer that is clean, filtered and sterilized. That always means Schlitz.

Ask for the Brewery Bottling.
Common beer is sometimes substituted for Schlitz.
To avoid being imposed upon, see that the cork or crown is branded

Schlitz

Phone M. 670
Sherwood & Sherwood
216 No. Main St., Los Angeles

The Beer That Made Milwaukee Famous.

Auctions.

Auction

Furniture and Carpets
730 So. Spring St.
Wednesday,
Sept. 12th, 10 a. m.

Entire furnishings of an 8-room residence, removed for convenience of sale, consisting of polished oak, maple and mahogany dressers, chiffoniers, bedroom suits, rockers and chairs, quartered oak buffet, fine oak bookcase, hat tree, drop-head sewing machine, fine mahogany lady's desk, oak sideboard, oak and mahogany stands, oak cabinet folding beds, 1 fine symphonium music-box, records, 1 fine Aeolian parlor organ, large mirrors, combination bookcase and desk, secretary, bookcase, pretty pictures, office desks, mirror-front wardrobe, 1 Weber square piano, 1 upright piano, mahogany music cabinet, springs, mattresses, bedding, 50 good pillows, library tables, couches, extension tables, Axminster, velvet and tapestry art squares, fine moquet and velvet carpets, rugs, good gas range, cook stove, kitchen tables, utensils, etc., etc.

RHOADES, REED & RHOADES,
Both phones 1259. Auctioneers.

Auction

Saturday, Sept. 15th
At 10 a. m.
Maple Avenue

Between 8th and 9th sts. The following described property: 500 second-hand doors, of all sizes; 250 new doors, of all sizes; 500 new and second-hand windows; several good store fronts; office desks and counters; lots of mantels; office partitions; store and office awnings; 12 new canvas auto covers; several thousand feet of wire cable; pulleys and hangers of all sizes and description; work benches of all sizes; oil tanks from 50 to 1000 gallons capacity; 1 fine oil wagon, with kerosene and gasoline tank complete, was used for short time for retail oil route; 600 porcelain lavatories and 236 sinks; 1 new business buggy and harness; 1 orange grader, complete; 1 new horse-clipping outfit, complete with motor; 1 nice glass-front harness case, 8 feet long; 100,000 feet of odds and ends of second-hand lumber; 2 good single driving horses; 1 freight elevator; lot steam radiators; 3-h.p. electric motor; 1 deep well triple duplex pump; 2000 feet 2-inch canvas hose. There are hundreds of other articles not mentioned here. All will positively be sold to the highest bidder without reserve, as this is a clean-up sale of odds and ends, and we need the room. Sale to begin at 10 o'clock Saturday, September 15.
WHITING WRECKING COMPANY.
RHOADES, REED & RHOADES, Aucrs.
Office, 730 S. Spring st.

Auction

20 Cows and Heifers, 1 Mule Mare and Colt,
Friday, Sept. 14
AT 10 A. M.

One mile north and one-quarter mile east of Artesia, first house east of winery. Take Santa Ana electric cars to Artesia. Teams in waiting. 11 head first-class Holstein cows, all large fine milkers, in good condition, fresh or coming in soon; 1 thoroughbred 2-year-old Jersey bull; 2 2-year-old Holstein heifers; 6 yearling Holstein heifers; 1 good breed sow; 300 Plymouth Rock chickens; household goods; milk cans. I am quitting the dairy business and making a genuine closing-out sale. Positively no limit or reserve. Terms, 6 months' time will be given with note and approved security. Liberal discount for cash. W. P. CABOT, owner.
RHOADES, REED & RHOADES, Aucrs.
Office, 730 S. Spring street.

Auction

4 Work Horses, 35 Dairy Cows
At 10 o'clock a. m.
Thursday, Sept. 13

On DeGarmo Ranch, El Monte; 35 fine dairy cows and heifers, mostly good Jerseys, all fine milkers, young and in good condition, all fresh or coming in December or January, a choice lot of dairy and family cows; 1 thoroughbred Jersey bull; 4 head good work mares, well matched, weight from 1100 to 1250 pounds each; 1 mule colt. This stock will all positively be sold to the highest bidder, as I am quitting the dairy business. No reserve. Terms—6 months' time will be given with note and approved security; discount for cash. Take Southern Pacific train at Arcade Depot to El Monte. Free lunch at noon. R. F. DeGARMO, owner.
RHOADES, REED & RHOADES, Aucrs.
Office, 730 S. Spring st.

Auction

of beautiful high grade furniture
Wednesday, Sept. 12 at 10 a.m., at
2709 Kenwood ave., near W. Adams.

Consisting in part of mahogany chairs and divans, inlaid mahogany and brass carved oak rockers and tables, carved and onyx tables, mahogany bookcases and cabinets, French Wilton and Persian rugs, brass costumer, beautiful quartered golden oak library table, hand carved oakroc kers and tables, carved oak desks, brass beds, expensive carved oak and cherry bedroom suits, chiffoniers and dressers, clocks, hall and stair carpets, birdseye maple chiffoniers, exquisite hand carved oak china closet, cost $125; polished oak buffet, golden oak dining chairs in leather, china, glassware and refrigerator, kitchen utensils, etc.
C. M. STEVENS, Auctioneer.
Office 203 Tajo Bldg. Both phones.

Auction

OF NEW FURNITURE.
Thursday, Sept. 13
At 10 a.m. and 2 p.m., at
847 South Spring Street.

Consisting in part of parlor suits, brass beds, large line of oak extension tables and top mattresses, side boards, rockers, dining chairs, grass furniture, Axminster and grass rugs, chiffoniers, quartered oak library and center tables, hair matiresses, mission clocks, expensive iron springs, etc.
C. M. STEVENS, Auctioneer.
Office, 203 Tajo Bldg.

Thos. B. Clark

AUCTIONEER
138 South Broadway
Red2272 Ho me 1907

Do You Want Health?

Then sleep every night in a Walker Portable Cottage. Can be put up on your lawn or city lot. Will accommodate 2 to 10 people. Built in a number of sizes. See one rear 420 West Sixth street

Classified Liners.

Times "Liner" Advertisers—Important. Note change in rate for Sunday classified advertisements. Commencing Sunday, October 1, 1905, the rate for Sunday "Liners" was raised to 1¼ cents per word for each insertion; minimum charge, 25 cents, as at present. This slight advance is amply justified by the press-, Sunday circulation of The Times, which averages over 70,000 copies. (When the 1-cent-per-word rate was established in 1893, The Times Sunday circulation was only 14,000 copies.) The "Liner" rate for the daily—1 cent per word—will stand as at present.

Telephone your want advertisements. Ring up "The Times" any time of day or night, and secure prompt and careful attention. Rates one cent a word each insertion in the Daily; 1¼ cents per word in the Sunday edition; minimum charge, 25c.

"Liner (classified) advertisements for Sunday insertion received over the counter or by telephone after 11 o'clock Saturday nights will be inserted under heading "Too Late to Classify."

The Times cannot guarantee accuracy or assume responsibility for errors of any kind occurring in telephoned advertisements.

Sunday real estate advertisements, to be classified properly, must be in The Times office before 10 o'clock Saturday nights. Rate 1¼ cents per word.

SPECIAL NOTICES.

ANNUAL MEETING OF THE STOCKHOLDERS OF THE LOWELL AND CALIFORNIA MINING COMPANY.

Office of the Lowell and California Mining Company, September 10, 1905.

TO THE STOCKHOLDERS OF THE LOWELL AND CALIFORNIA MINING COMPANY:

Please take notice that the annual meeting of the stockholders of the LOWELL AND CALIFORNIA MINING COMPANY will be held at the branch office of the company, at Room 417, H. W. Hellman Building, city of Los Angeles, county of Los Angeles, state of California, on the 24th day of September, 1905, at 10 o'clock a.m. of said day, for the purpose of electing directors and for the transaction of such other business as may properly come before the meeting.

The transfer book of the company will be closed on Saturday, September 23, 1905, at 3 o'clock p.m., and will remain closed until Tuesday, September 26th, 1905, at 10 o'clock a.m., by order of the Board of Directors.

J. LOCKWOOD, Secretary.

24

DR. ELLA HARRIS' BLEACH CREAM (Whitens and tightens the skin; removes wrinkles.) $1.50.
Harris' French Face Astringent, large size, $1.50.
Harris' Pigmentum ((Vegetable Hair Stain, natural colors.) $1.
Harris' Hair Food (gives strength and brilliancy.) $1.
Harris' Whitening Balm (skin food; cures sunburn.) $1.
Harris' Clean (cures superfluous hair.) $1.
Harris' Astringent Face Powder, 50c.
Harris' Cleansing Powder (dissolves blackheads.) 50c.
Special Beauty Combination (most invisible make-up.) $5.
Special Home Treatment (gives youth and beauty.) $5.
My preparations cannot be bought at drug stores.
DR. ELLA HARRIS, 239 W. Third st., Los Angeles. 17

ALL PERSONS HOLDING CONTRACTS ON land leased from the Santa Anita Land Co. are hereby requested to bring contracts to our office and get deed, which will be furnished without charge. SANTA ANITA LAND CO., room 617, Byrne Bldg., 2nd floor, cor. Spring sts. R. T. Brodek, secretary. 1

LEGAL NOTICE—
We, the undersigned have bought the interest of our partner, Mr. John Strang of the Frankford Sausage Factory, No. 132 5th st., hereafter it will be run by DIETRICH & INGERMANN.

WANTED—ALL THE REPUBLICANS IN the 68th ward to attend meeting held in Fisher's Hall, corner Adams and Central ave., Thursday evening, Sept. 13, at 8 p.m. to reorganize 6th Ward Club. E. E. SELTH. 13

THE NEW YORK INSTITUTE OF DERMATology removes wrinkles and blemishes from face and neck in one sitting by their painless electrolytic method. PROF. and MME. STEELE, 629 S. Hope, Los Angeles.

WE WILL KEEP BOOKS FOR YOU. Only $10 a month up. COLONIAL ADJUSTMENT CO., Accountants and auditors, 622 Cit. Nat. Bank Bldg. Both Phones 8552.

WE DISTRIBUTE ADVERTISING, BOOKlets, circulars, cards, city and suburban; good service guaranteed. CO. CAL. DISTRIBUTING BUREAU, 309½ S. Broadway. Home phone Ex. 45.

DR. A. POLASKY, A WELL KNOWN OCulist, formerly of Des Moines, has offices 242 S. BROADWAY; 40 years experience in fitting glasses by the latest methods. H. 4133.

FRECKLES AND TAN, PROPER AT THE beach, are blemishes elsewhere. MME. ELLA HARRIS & SON remove them quickly, permanently. 319 W. THIRD.

CALIFORNIA STEAM CARPET CLEANING WORKS, cleans carpets; upholstering and repairing. 229 E. 4th. Tel. Main 715, Home 715.

PARASOL AND GLOVE MAKERS, Buy here at factory prices. Big assortment. 237 S. FOURTH ST., H. W. Hellman Bldg.

FEATHER PILLOWS RENOVATED BY THE ACME FEATHER WORKS. 754 San Pedro. Phone Sunset Main 1165, Home 3041.

GUARANTEED CURE OF DANDRUFF, within 2 weeks. Ladies or gentlemen, 204 MERCANTILE PLACE. Room 36. 16

BURLAP SHADES, PAINTS, WALL PAper, mouldings, shingle stain. WALTER BROS., 627 S. Spring.

DR. MAUD HOLLEY, VACUUM DEVELOPER, 240½ S. Spring, room 3. Phone 7349.

LACE CURTAINS LAUNDERED BY HAND. Home 24718, West 291. MRS. HEATH.

RATE FOR ADS. UNDER THIS HEADING 10c per line; minimum charge 30c.

PERSONAL—Business.

PERSONAL—
THE WORLD'S GREATEST
ASTRAL SEER AND PSYCHIC,
MILBURN.
He advises you with a power higher than human. He can bring sunshine and success into your life, telling you how to overcome enemies and obstacles; work guaranteed.
Parlors, 649 S. HILL. Hours 10 to 8 daily and Sundays. 14

PERSONAL — PROF. ALTHOUSE, CELEbrated palmist, acknowledged by the best intellects as most remarkable reader of hands in this country; his readings—scientific, absolutely correct—must be seen to be classed with those of other readers in the city. Advice on all questions of life. Also casts horoscopes; high-class patronage. 355½ S. SPRING.

PERSONAL—GLENDORA.
A TRUE AND HONEST PSYCHIC,
LIFE READER AND PALMIST.
FULL LIFE READING AND HOROSCOPE, $5. YOSEMITE, 1135½ S. BROADWAY. Hours 10 a.m. to 7 p.m. 15

PERSONAL—THIS NOTICE AND 25c SEcures you a scientific reading, head, hand, cards or psychic methods; in love, marriage, or business affairs. PROF. STONER, suite 7, 220½ S. Spring st. Satisfaction guaranteed. 12

PERSONAL—MRS. MASSON, THE NOTED London palmist, is at 322 S. SPRING ST. Readings are conscientious and scientific and gives the precise information desired.
HIGH-CLASS PATRONAGE SOLICITED.

PERSONAL — MRS. PARKER, RELIABLE palmist and life reader, business, law suits, mineral locations described. Speculations, love, travels, health; all affairs of life. 444 SOUTH SPRING, room 1, 2d and 3d.

PERSONAL—MRS. J. J. WHITNEY,
BUSINESS SEERESS, LIFE READER.
Messages from departed friends.
415½ S. SPRING.

PERSONAL—JOHN SLATER, BUSINESS test, psychic, private readings 10 to 4. THE CHULA VISTA, 317 W. Third st. Next circle Friday evening. 13

PERSONAL—FOR MONEY GO TO THE only reliable establishment in this city, LOS ANGELES LOAN CO., 150 N. Main. Try us. 15

PERSONAL—MME. GENEVIE, PALM AND psychic card reader; full readings 50 cents. 513 W. 8TH ST. Home Phone 2164.

PERSONAL — MRS. SHAFFER, PSYCHIC and card reader. 514 MAPLE AVE., near 6th st. Hours 9 a.m. to 9 p.m. 12

PERSONAL — SCALP TREATING, SHAMpooing, manicuring and facial treatment. 123 N. FLOWER ST., upstairs.

WANTED—Help, Male.

WANTED—BOY, SCHALK CHEMICAL CO., 209 N. Main st. 12

WANTED—GOOD SOLICITORS. CALL AT 852 S. SPRING. 12

WANTED — BOY. CALL ROOM 27, 105 E. FIRST ST. 12

WANTED — SHINGLERS AT 2407 STANFORD AVE. 13

WANTED — SALESMAN. 425 S. BROADWAY. 12

WANTED—
MURRAY & READY, 127-129 S. Los Angeles st., Los Angeles, Cal.
Leading Employment and Labor Agents.
Phone Sunset Broadway 4610. Phone Home 3013.

Grass Lake, via Weed, Siskiyou county.
FREE FARE.
345 laborers ..... $67.50 month
322 drillers ..... $67.50 month
158 teamsters ..... $67.50 month
FREE FARE. South.
6 bridge carpenters ..... $3 to $3.50 day
6 bridge carpenters, helpers ..... $2 to $2.25 day
10 laborers ..... $2 day
FREE FARE to Redlands Junction, Elp Casco, Cabazon, Salton.
FOLLOWING THE A FEW OTHER JOBS we offer you. We have thousands of others. Office fee $1. That little, that's all.
10 laborers, city ..... $2 to $2.50 day
5 laborers, near city ..... $2.50 to $3 day
11 shovelers for beach ..... $2.50 day
8 laborers for warehouse ..... $2.50 day
4 concrete mixers, city, 8 hrs. ..... $2.50 day
3 laborers, city, special ..... $2.25 to $2.50 day
6 milkers, different places ..... $50 to $60
1 track foreman, city ..... $3 day
3 rock men, Riverside county ..... $2.50 day
2 milk-wagon drivers ..... $35, room and board
Man and wife, mine, Ariz. ..... $75 month
MECHANICAL.
2 pattern makers, city ..... $3.60 day
1 blacksmith's helper, carriage work ..... $2 day
4 carpenters, 8 hours ..... $3.50 day
2 cement workers ..... $3.50 day
2 plank setters ..... $4 to $5 day
2 blacksmiths ..... $2.50 board
2 blacksmiths ..... $2.25 day
1 carriage blacksmith ..... $4.50 day
2 crane men ..... $90, found
1 miners, machine, north ..... $3 day
1 foreman carpenter ..... $4.50 day
1 estimator on steel buildings ..... $100 start
1 donkey engineer ..... $5 day
3 bridge carpenters, north ..... $4 day
COOKS, ETC.
Cook for thresher $60
Man and wife, camp cook $75
1 cook, city restaurant ..... $45, found
1 cook, city ..... $15 week
2 potwashers ..... $10 week
2 dishwashers ..... $10 week
2 camp waiters ..... $30, found
MURRAY & READY, 127-129 S. Los Angeles st., Los Angeles. 12

WANTED—
CROWLEY'S LABOR AGENCY.
Home 2322. 111½ E. Second st. Main 978.
TODAY.
SEE ..... OFFICE ..... LISTS.
SPECIAL.
2 engineers ..... Donkey ..... $4 day
10 carpenters ..... $4.25 day
SPECIAL.
4 engineers ..... hoist ..... $3 day
GOVERNMENT ..... WORK.
Camp cook ..... mining Co. ..... 10 men ..... $65 mo
Camp cook and flunky ..... $115 mo.
Engineer ..... steam shovel ..... $125 mo.
Crane man ..... Steam shovel ..... $90 mo.
4 flunkies ..... R.R. Co. ..... $30 mo.
Foreman ranch ..... $90 mo. and fd.
Man run excavator ..... city ..... $3.25 day
2 machinists ..... $3.50 day
Hammermen ..... Riverside ..... $2.50 day
Gardener ..... Catalina ..... $60 mo.
20 men for lumber job ..... $2.50 day
Superintendent ..... tunnel ..... $150 mo. & fd.
4 miners ..... $3.25 day
Cook for 10 miners ..... $65 mo.
LUDLOW.
TODAY ..... WE ..... SHIP
Camp cook and flunky ..... $125 mo.
2 flunkies ..... $40 mo.
12 WORLDS ..... OF ..... WORK.

WANTED—
HANSEN EMPLOYMENT AGENCY,
204 E. Second st. Both phones 333.
Carpenters, plasterers, orchard men, ranch hands, millers, boy to learn tinner's trade, boy drive fruit wagon, muckers, scraper teamsters, wagon teamsters, laborers, lumber handlers, young man to hang screens, man drive fertilizer team, grocery clerk, plasterer's helpers, pick shovel men, shirt finisher, starcher, brick layer, carriage blacksmith, presser, men's clothes, Jap cook, Jap dishwasher, cook, vegetable men, white cook, all-around laundry man, starch ironer, waiter, city and country, second cook; other good positions; all at first-class wages. 12

WANTED—JAPANESE BOY WHO UNDERSTANDS CARE OF HORSES AND COWS; MUST KNOW HOW TO MILK COWS AND CARE FOR FLOWERS AND GROUNDS. TO GO TO NORDHOFF, $20 PER MONTH. APPLY TO 459 S. SPRING ST. 12

WANTED—

CASH BOYS,
$4.00 TO 5.20.

$5.50 A WEEK.

12 BOSTON DRY GOODS STORE.

WANTED—
RED CROSS EMPLOYMENT AGENCY.
134 EAST 2ND ST.
Miners $3.50; tool sharpener $3 etc.; laborers $2 and $2.25 and $2.50; teamsters for all kinds; boy for work of all kinds to offer; our work is as represented that is the reason why our office is coming to the front. Take a look at our board when you pass our door. We open 6 a.m. Call early. 12

WANTED—
JAPAN A.B.C. EMPLOYMENT AGENCY,
Oldest and largest agency in the city.
902 SOUTH OLIVE ST.
Phones—Main 1947, Home 5715.

We furnish all kinds of first class help promptly with responsibility.

WANTED—

CHARLEY NAKAMURA'S
JAPANESE EMPLOYMENT AGENCY.
Cleaning and Window Cleaning.
Waiters, Cooks, Porters, Laborers, etc.
666-668 Wall street.
Phones—Main 1145, Home 6723. 2

WANTED—JAPANESE.
PACIFIC EMPLOYMENT BUREAU,
Largest and most popular agency,
431 W. Sixth st., Los Angeles, Cal.
House cleaning department.
Window cleaning department.
Phones—Home 1078, Main 1714.
General labor contractors; every department assures responsibility. 18

WANTED—
BY WESTERN UNION TEL. CO., TEN BOYS OR YOUNG MEN TO DELIVER TELEGRAMS. GOOD PAY. APPLY 100 SOUTH SPRING ST.

WANTED — GOOD STEADY MAN WHO can invest $300 with services to join me as partner in my old established Spring st. cash business; any man can do with ordinary ability; can make $150 month; needs no former experience, as I will teach you the business; clean, easy light work. Call 702 S. SPRING, room 209. 12

WANTED—A JOB PRINTER AS WORKING foreman in up-to-date job and newspaper composing-room; steady situation for sober man with executive ability, knowledge of effective type display and printing; bosses, loafers, cigarette users not tolerated; nine hours, good pay. Address Drawer D, HANFORD, Cal. 14

WANTED — TRIM SAWYER, SASH AND door hands, jointer hands, a dozen cabinet makers; high wages for good men; 8-hour day; cost of living in this community has not been affected by the S. F. conflagration; rent and living reasonable; none but good men wanted. Apply to PACIFIC MFG. CO., Santa Clara, Cal. 13

WANTED—I WANT A FIRST CLASS clothing salesman, who can sell fine goods, must be good address, thorough gentleman, good mixer, who can make friends, such a man can have a permanent and good position, salary no object to right man. Address E, box 39, TIMES OFFICE. 12

WANTED—MAN WHO IS RELIABLE AND can invest $250, with services, to take half interest in my established Spring st. business. This will pay you $100 per month. I want steady man; clean, agreeable work; no experience necessary. For information call 702 S. SPRING, room 209. 12

WANTED—ACTIVE MAN TO ADVERTISE, exhibit goods and manage branch of large mail order house; salary $15 per week, expenses paid; permanent position with advancement; honesty more essential than experience. NATIONAL CO., 730 Chestnut st., Philadelphia, Pa.

WANTED—
Cook, small restaurant, Johanle, Nev., $50
etc. month.; cook, baker crew, country, $40
etc., employer here; experienced saleslady, near city, $60 month.
12 HAMMEL BROS. & CO., 116 E. 2nd st.

WANTED—
JAPANESE EMPLOYMENT AGENCY,
503 W. Sixth st. Home 5253. Main 5253.
COOKS, WAITERS, PORTERS.
Ranch hands, house and window cleaners, BY HOUR, DAY OR CONTRACT. 25

WANTED — ANY INTELLIGENT PERSON may earn $40 to $50 monthly at home in spare time corresponding for newspapers; no canvassing; experience unnecessary. Send for particulars, PRESS SYNDICATE, Lockport, New York.

WANTED — EXPERIENCED CLOTHING salesman, $200; experienced grocery solicitor, $75; experienced assistant manager in mercantile office, $125; experienced gents' furnishings salesman, young and dressy, $75. 636 BRYSON BLK.

WANTED—A FIRST-CLASS, EXPERIENCED man who can manage, buy and sell toys, dolls, trunks, books, household utensils, household goods, stationery and crockery; none but first-class need apply. ABRAHAMSON BROS., Oakland, Cal. 12

WANTED—THREE MEN TO PREPARE FOR letter carriers in Los Angeles Postoffice; big shortage of men. See Board at once. Mr. SMALL, 207 Douglas Bldg., daily 9 to 6; Tuesday, Thursday and Saturday evenings, 7:30 to 9. 12

WANTED—MAN TO TAKE BUTTER AND egg route; good pay to right party; must buy horse, wagon, harness and buggy for $200; horse alone worth $100, a snap. Apply after 1 p.m., 1065 W. 41ST ST., near Western ave. 12

WANTED—
HUMMEL BROS. & CO.
EMPLOYMENT AGENTS
Established 1891.
A strictly first-class, reliable agency.
All kinds of help promptly furnished
Satisfaction guaranteed.
Between Main and Los Angeles streets.
216 and 118 E. SECOND ST.
Largest and best equipped offices on the Pacific Coast.

Mine, blacksmith, $3.50; Vegetable gardener, Arizona, $2.50; plasterer, $5; man, home place, $25, $40 etc.; man, take charge of dairy, $75; Catalina teamster, Catalina, $45; young man, delicacy store, $20 week; painter, R.R. camp, $3; blacksmith, R.R. camp, $3; men, lumber pliers, log camp, $40 etc.; camp blacksmith, Mexico, $3.50; free fare; blacksmith and shoer, $3; miners, $3; muckers, $2.50; carpenter, mine, $3 and board; carpenters, city and country, $3.50; cabinet makers, $3.50; harvester runner, $40 etc.; man, home place, $40 etc. man and wife, ranch, $60 etc.; 20 men for bean harvest, $1 etc.; ranch teamsters, $35 etc.; men for orchard, $30 etc.; milkers, $2, $40 etc.; 25 men for sugar factory, $2.40, fare refunded; sack sewer, $2; 100 other orders. Come and see our bulletin boards.

HOTEL DEPARTMENT.

Restaurant, chef, country, $20; fry cooks, city, $16; cook, thresher crew, $30 etc.; camp cook, city, $40 etc.; cook, tamale wagon, $15; cook and helper, thresher, $85 etc.; cook's helper, mines, $40 etc.; foreman, baker, beach, $15; second baker, country, $16-$18; bakers' helper, $8 etc., $12; camp flunkeys, $20 etc., $25 etc.; marker and sorter, $15; man and wife, bath and laundry, colored, $45 etc.; waiters, $10, $25 etc., $30 etc.; 50 men and meals; 45 dishwashers, $3, $9, $10, $25 etc., $30 etc.; bus boys, $9, $25, $30; elevator boy, $15 etc., $16 etc.; hotel porter, country, $30 etc.; camp waiter, $40 etc.; pantry man, beach, $30 etc.; dishwasher, country, $11; pot washer, $25 and meals. See our woman's list under Female Help Wanted.

HUMMEL BROS. & CO.,
12 116-118 E. Second st.

WANTED — CASH BOYS; MUST BE 14 YEARS OLD; WAGES $3.50 PER WEEK. APPLY TO MANAGER, VILLE DE PARIS, 219 S. BROADWAY.

WANTED—EXPERIENCED STOCK SALESman, hustler and good appearing with clean record, can earn big money, exceptionally profitable proposition, introductions are furnished and interview arranged, salary guaranteed or commission as desired by right man. 715 S. GRAND. 14

WANTED—RELIABLE AND ENERGETIC man to take half interest in an established real estate business that one man can handle; this is a splendid opportunity to learn the business and have good income, must have some capital. 529 MASON BLDG.

WANTED — BUSINESS REAL ESTATE salesman; a good opportunity for an active man of good address with an office doing high class business. Address, giving experience and references, F, box 54, TIMES OFFICE.

WANTED—A GOOD DRY GOODS SALESman with $5000 cash to take stock in a large paying department store near Los Angeles; one capable of buying staples and dress goods. Address Box 1, TIMES OFFICE. 14

WANTED — CARPENTERS AND FINISHers, $2.50 per day; 8 hours; good positions and steady work assured. Apply at once at BUILDERS' EXCHANGE, room 224 Stimson Bldg., corner Third and Spring st. 13

WANTED—A MAN WITH GROWN SON OR two men with a few hundred dollars to take charge of Glenrock Springs water business; fine salary, guaranteed. Call 454 S. SPRING, or phone East 1777. 12

WANTED — CARPENTERS AND FINISHers, $2.50 per day, 8 hours; good positions and steady work assured. Apply at once at BUILDERS' EXCHANGE, room 224 Stimson Bldg., corner Third and Spring st. 13

WANTED — THOROUGHLY COMPETENT architectural draughtsman. Send letters of recommendation as to ability and character with reply to H. W. GODRUFF, architect, 1257 Franklin st., San Francisco. 14

WANTED—GOOD, ALL-ROUND MAN FOR photo studio; must be good retoucher and finisher; wages steady job to right party. Address E. D. SHULL, box 177, Santa Maria, Cal., Santa Barbara Co. 12

WANTED — 3 OR 4 HARDWARE CLERKS, for San Francisco; one with experience in the line and one intended line; state experience and salary expected. BENNETT BROS., 841 Haight st., San Francisco. 12

WANTED — CARPENTERS AND FINISHers, $3.50 per day, 8 hours; good positions and steady work assured. Apply at once at BUILDERS' EXCHANGE, room 224 Stimson Bldg., corner Third and Spring st. 12

WANTED — ACTIVE YOUNG MAN WITH grocery experience for store and delivery; must refer and can give bond; must know city; references required. BOSTON CASH GROCERY, 1302 Central ave. 12

WANTED — AN INTELLIGENT YOUNG man about 18 years old to learn the carpet business, one who lives at home; give reference as to honesty and ability. Address Y, box 25, TIMES OFFICE. 13

WANTED — EXPERIENCED AUTOMOBILE demonstrator, one who can do ordinary repairing and knows how to run good machine; don't answer unless practical. ACME AUTO CO., 932 S. Broadway. 13

WANTED — ALL KINDS OF JAPANESE help wanted; cooks, dishwashers, porters, waiters, gardening, housework and laborers. Both 'Phones 465. MARK'S EMPLOYMENT AGENCY, 125 E. Second st. 14

WANTED — AGENTS TO SELL LOTS IN best mining town in Nevada, good commission to reliable men; none but those with first-class reference need apply. Address H, box 124, TIMES OFFICE. 13

WANTED—REGISTERED PHYSICIAN, CAPable of taking charge of office; allopathic, homeopathic or eclectic; permanent position to right man. Call 9 a.m., DR. GREENE & CO., 254 S. Broadway.

WANTED — STENOGRAPHER WITH EXecutive ability and some financial backing for San Diego publishing enterprise. Reply sharp, give phone number. Address H, box 112, TIMES OFFICE. 12

WANTED—AT 720 W. 3RD ST., 2 OR 3 young men to clean and press ladies' and gentlemen's garments; experience not necessary, as I can teach you. WORTH, tailor, cleaner and dyer. 12

WANTED — RELIABLE MAN WHO IS willing to work to take ⅓ interest in established real estate business; must have a little money to invest. Address H, box 111, TIMES OFFICE. 14

WANTED — MAN TO LOOK AFTER REAL estate office in suburbs; commission, $25 per month guaranteed; must be good salesman with experience. Address H, box 122, TIMES OFFICE. 12

WANTED—TOOL MAKER, MILLING MAchine hand, brass lathe hand, machinist with experience, repairing gas engines, pattern maker. Apply CARSE CO., East San Pedro, Cal. 14

WANTED — FOREMAN-PRESSMAN, FIRSTclass half-tone and color man; three cylinders; open shop; best opening in city for right man. Address E, box 123, TIMES OFFICE. 12

WANTED — A STRONG YOUNG MAN OF good habits to drive wagon, must have some knowledge of grocery business and care of horses. Apply AMBROSE & CO., 1838 E. First st. 12

WANTED — A FIRST CLASS BRICK MAson to lay brick in mantels by the day or job. Apply second house south of the car track, Hay ave., Hollywood; competent man only. 13

WANTED—AN EXPERIENCED WATCHmaker, an engraver to go out of town. Good wages and steady position to right party. Apply E. W. REYNOLDS CO., 340 S. Broadway. 12

WANTED—BILL CLERK (TYPEWRITER.) young man familiar with plumbing business preferred. Address with age, reference and salary wanted, H, box 178, TIMES OFFICE. 12

WANTED — BRIGHT BOY WITH WHEEL; one who knows town; wages $7 per week; steady position; also boy after school hours. MYER SIEGEL & CO., 251-255 S. Broadway. 12

WANTED—LEARN LINOTYPING AND earn $24 to $35 a week. Positions waiting. Expert instruction. Address SECRETARY, L. A. Printing Trades School, P.O. box 1067. 14

WANTED—AN HONEST AND ENERGETIC young man, willing to learn and destrour of getting into an independent and promising business. Address J, box 101, TIMES OFFICE. 12

WANTED—A BOY TO WORK IN AUTO shop and have charge of stock; a steady job to right party; apply at FENIMORE-FENERTON AUTO SHOP, 2416 W. 7th st. 12

WANTED—FIRST CLASS OUTSIDE SALESman who has got control with less than $150 net for a month's services. Address with reference, H, box 185, TIMES OFFICE. 16

WANTED—A THOROUGHLY COMPETENT architectural draughtsman wanted at a good salary; steady position. AUGUST NORDIN, 151 Fillmore st., San Francisco. 14

WANTED—GOOD ADVERTISING MAN TO handle that department on daily paper; must be sober and give references. Address DAILY TELEGRAM, Globe, Ariz. 12

WANTED—3 YOUNG MEN TO WORK IN large wholesale house, ages 16 to 21 years; to learn business. Permanent employment. Call at 227 S. LOS ANGELES ST. 12

WANTED—A YOUNG MAN AS GOOD PENman for office work. Apply in own handwriting, giving reference and phone. Address S, box 196, TIMES OFFICE. 12

WANTED—PAINTERS, $4.32 TO $5.20 PER diem; laborers $2.24 per diem. Apply to BOARD OF LABOR EMPLOYMENT, Navy Yard, Mare Island, Cal.

WANTED—FIRST-CLASS COAT MAKER. H. MAMMATT, 120 W. Second, room 23. 12

WANTED—
HUMMEL BROS. & CO.,
116 E. Second st.
Waitress, country, $25 etc.; another, $30 etc.; city, $25 etc.; chambermaids, city, $25 etc.; others, $1 day; salesady, country, $50 month; colored woman, halls, etc., $6 week; chambermaid, $20 etc.; extra waitresses, Catalina Island, $1.50 day; short order cook, $10 week; hotel cook, country, $50 etc.; arm waitresses, $10 week; assistant cook, institution, $30 etc.; cook, small restaurant, Johnnie, Nev., $50 etc.; institution cook, $40 etc.; girls for mixed work, $25 etc.; ranch cook, $35 etc.; pantry woman, $25 etc.; 2-meal waitresses, $1 day; waitresses, Catalina; waitresses, beach, $25 etc.; cook, 2 weeks, $1.50 day; family; cook and downstairs, $30 etc.; housegirls, $25 etc.; $20 etc. HUMMEL BROS. & CO., 116 E. 2nd st. 12

WANTED—SALESWOMEN FOR FALL SEASON FOR CLOAKS AND SUITS, CORSETS AND MUSLIN UNDERWEAR, JEWELRY AND LEATHER GOODS; MUST HAVE THOROUGH KNOWLEDGE OF THE BUSINESS. DO NOT APPLY WITHOUT REFERENCE.
13 J. R. LANE DRY GOODS CO.,

WANTED—THE HENDERSON EMPLOYMENT AGENCY, 435 S. Broadway.
PHONES MAIN 1439. HOME 8425.
Cook, club, $50; nurse, mental patient, $10; cook, small institution, $35; family cook, $35; infant's nurse, $30; nurse girl, $25; second girl, $25; second girl, two weeks, $1; mother and daughter, $40; woman with child, $30; general house girl, no laundry, $35; another, 2 in family, $30; cooking and downstairs, $30; bottle girl, 2 adults, no laundry, $25; long list housework places, $15 to $30; pantry girl, $30 and found; kitchen helper, $25 and found, no Sunday work; waitress, beach hotel, $25; waitresses, city, $25 and $3. 12

WANTED—
HANSEN EMPLOYMENT AGENCY,
204 E. Second st. Both phones 333.
Waitresses, city; arm and tray waitresses, country; hotel waitresses, city; saleslady, dry goods; stylish girl for shooting gallery, good wages; dining-room and chambermaids; waitress for first-class hotel, near city; cook for delicacy store; chambermaids; mangle girls; starch ironers; kitchen girl; dishwashers; hand ironers; housegirls, family of 2, 3 and 4, for city and country; camp cook, near city; other good positions, all at the best of wages. 12

WANTED — CASH GIRLS; MUST BE 14 YEARS OLD; WAGES $3.50 PER WEEK. APPLY TO MANAGER VILLE DE PARIS, 219 S. BROADWAY.

WANTED—YOUNG WOMAN TO MAKE AND serve coffee, Cafeteria, 27; assistant pastry and pie maker, $10; chambermaid, rooming house, $20; chamber work, home nights, $4; assistants in small boarding-house, $20; cooking and downstairs work, $30; middle aged woman, ranch, $25; $30; bench, $25. 1418 KIEFFER, 319 S. Spring. 14

WANTED — YOUNG LADY STENOGRAPHer and typewriter for an insurance office who is willing to start in at salary of $25 per month; good salary when competent. Call CALKINS, COLE & CO., 548 Grant Bldg. 12

WANTED — ANY INTELLIGENT PERSON may earn $40 to $50 monthly at home in spare time corresponding for newspapers; no canvassing; experience unnecessary. Send for particulars. PRESS SYNDICATE, Lockport, New York.

WANTED—BRIGHT, YOUNG LADY STEnographer and assistant book-keeper, salary $40; young lady stenographer, salary $8 week; young lady stenographer law office, $45. Apply 525 BYRNE BLDG. 12

WANTED — COMPETENT WOMAN FOR general housework; wages $20 to right person; family two and two, small children and nurse; washing expected, small pieces only. Address P.O. BOX 41, Santa Barbara. 12

WANTED—LADIES TO MAKE SOFT PILLOWS for wholesale house in their homes; permanent employment and good pay; unlimited instruction free. Call IDEAL ART CO., room 8, 239½ S. Hill st. 12

WANTED — STENOGRAPHER WITH EXecutive ability and some financial backing for San Diego publishing enterprise. Reply sharp, give phone number. Address H, box 112, TIMES OFFICE. 12

WANTED—A ELDERLY LADY WHO will take to get a good home and help take care of 2 children. Call at 1640 SHATTO ST., take W. 7th st. car to Union, walk 2 blocks south to Shatto st. 12

WANTED—MRS. DARROW & CO. 2 COLored chambermaids, $25, room; 1 chambermaid, $20 and found; man herd horses; several laborers and teamsters; bell boy. 120 N. MAIN.

WANTED—GIRL FOR GENERAL HOUSEwork, private family; fine room, private bath; fine home for competent girl. Call 625 PASADENA AVE. Phone East 90. Car fare paid. 14

WANTED — LADY STENOGRAPHER. Smith Premier machine, $10 a week to begin; best chance for advancement. Apply 10:30 a.m., M. MURDOCK, 322 Germain Bldg. 13

WANTED—LADY SOLICITOR; PROFITABLE employment in interviewing church people; must be convincing talker and good saleslady; salary or commission. Apply 718 S. GRAND. 14

WANTED — GOOD WAITRESS FOR Clark's Hotel, Tehachepi, wages $30 per month, room and board, fare paid. Inquire SNYDER LAND CO., 317 E. 3rd st., city. 12

WANTED—GOOD COOK, SMALL FAMILY, to help with housework also; middle-aged woman preferred; state wages; send references. C. J. BABBITT, Flagstaff, Ariz. 12

WANTED—2 GOOD GIRLS, COOK AND second work, private place in city; girls used to working together preferred. Apply to MRS. PAULIN, home phone 24208. 12

WANTED—COMPETENT LADY FOR LIGHT housework in small family, would like musician, good, permanent home for right party. Call mornings, 2402 W. 7TH ST. 12

WANTED — EXPERIENCED LADY STENographer who can also do some voucher and tabulated work, for railroad office, salary $60. Apply 525 BYRNE BLDG. 12

WANTED — EXPERIENCED GRAMMAR grade teacher with normal training, Catholic preferred; certificate unnecessary. BOYNTON & ESTERLY, 535 Stimson Blk. 12

WANTED—GIRL FOR GENERAL HOUSEwork, fair cook; wages $25; references. 603 BENTON BLVD., near 7th. Westlake (Traction) car line. Home phone 27500. 12

WANTED—BOOKKEEPER, ONE WHO IS stenographer and typewriter prefered; must have unquestioned ability. Apply PARKER BOOK STORE, 246 S. Broadway. 12

WANTED — BOOK-KEEPER AND STENographer to do general office work. Call today (Wednesday,) 411 S. LOS ANGELES ST. Permanent position. 12

WANTED — A RELIABLE GIRL FOR general housework for two; must be good cook. Apply Wednesday between 10 and 2 at 1780 N. BURLINGTON. 12

WANTED — SALESWOMEN FOR LACE knit underwear and ribbon departments; must be experienced. N. B. BLACKSTONE CO., Spring and Third.

WANTED—EXPERIENCED LADY STENOgrapher, light work, small salary to begin; first-class reference necessary. Address H, box 114, TIMES OFFICE. 12

WANTED—GIRL FOR GENERAL HOUSEwork, 2 in the family; wages $30; second girl, $25; young lady to work in store, $6 per week. 404 E. 8TH ST. 12

WANTED—EXPERIENCED WIRE FRAME makers, also women and girl to learn; good wages paid while learning. T. FRIEDLAND, 704 California st. 12

WANTED—GIRL TO CARE FOR 2-YEAR-old child two evenings a week; 25c an evening and car fare. Address H, box 176, TIMES OFFICE. 12

WANTED — NEAT RELIABLE GIRL FOR general housework in small family; light work, 6-room cottage. Call at once, 2930 HOBART BLVD. 17

WANTED — FIRST CLASS COOK WHO will stay with housework. Take Garvanza University car. Phone East 1494. 421 W. AVE. 37. 14

WANTED — YOUNG WOMEN TO ENTER the training school of the Emergency and General Hospital, 418 CROCKER. Two years' course.

WANTED—COMPETENT GIRL FOR GENeral house work, wages $20; small house, small family. Apply 618 CORONADO ST. 12508.

WANTED—EXPERIENCED BOOK-KEEPER for short time, give reference, salary expected, etc. Address H, box 191, TIMES OFFICE. 12

WANTED—EXPERIENCED COLLAR MANgle girls, also inexperienced girls, must be 18. CALIFORNIA LAUNDRY, 337 E. First. 12

WANTED — LADIES FOR LIGHT, EASY and profitable work in their homes; steady work. Address B, box 8, TIMES OFFICE. 14

WANTED — BRIGHT YOUNG WOMEN AS telephone operators. Apply to MISS HAY, Home Telephone Office, 246 S. Hill st. 14

WANTED—GIRL FOR GENERAL HOUSEwork, small family, Garvanza; good wages. Address H, box 193, TIMES OFFICE. 13

WANTED—Male or Female Help. (To Learn Trades.)

WANTED—YOUNG MAN LEARN TELEGraphy and railroad accounting. Salaries $70 to $90; free catalogue. MORSE COLLEGE OF TELEGRAPHY, 906 12th st., Oakland, Cal.

WANTED—
HUMMEL BROS. & CO.,
116 E. Second st.
Waitress, country, $25 etc.; another, $30 etc.; city, $25 etc.; chambermaids, city, $25 etc.; others, $1 day; salesady, country, $50 month; colored woman, halls, etc., $6 week; chambermaid, $20 etc.; extra waitresses, Catalina Island, $1.50 day; short order cook, $10 week; hotel cook, country, $50 etc.; arm waitresses, $10 week; assistant cook, institution, $30 etc.; cook, small restaurant, Johnnie, Nev., $50 etc.; institution cook, $40 etc.; girls for mixed work, $25 etc.; ranch cook, $35 etc.; pantry woman, $25 etc.; 2-meal waitresses, $1 day; waitresses, Catalina; waitresses, beach, $25 etc.; cook, 2 weeks, $1.50 day; family; cook and downstairs, $30 etc.; housegirls, $25 etc.; $20 etc. HUMMEL BROS. & CO., 116 E. 2nd st. 12

WANTED—SALESWOMEN FOR FALL SEASON FOR CLOAKS AND SUITS, CORSETS AND MUSLIN UNDERWEAR, JEWELRY AND LEATHER GOODS; MUST HAVE THOROUGH KNOWLEDGE OF THE BUSINESS. DO NOT APPLY WITHOUT REFERENCE.
13 J. R. LANE DRY GOODS CO.,

WANTED—THE HENDERSON EMPLOYMENT AGENCY, 435 S. Broadway.
PHONES MAIN 1439. HOME 8425.
Cook, club, $50; nurse, mental patient, $10; cook, small institution, $35; family cook, $35; infant's nurse, $30; nurse girl, $25; second girl, $25; second girl, two weeks, $1; mother and daughter, $40; woman with child, $30; general house girl, no

Classified Liners.

WANTED— Male or Female
To Learn Trades.

GENUINE FRENCH MARCEL WAVING and taught at the original and only NGELES HAIR DRESSING COLLEGE. ssible Place, room 38, Potts' block. appliances. All branches of hair- tly done. Our patrons testify. erfluous hair permanently removed by 26. Dandruff cured without fail. ments taught all branches of hair- cal rates. Phone Home 4127. AUTIFUL MARCEL WAVE 25c. ressing, and all its branches. ORENTINE HAIR DRESSING ROOMS. We teach you the trade in 6 weeks by our own method; diploma given; only college in city having latest electrical appliances. Satisfaction guaranteed. We give references; call or write, 227 Mercantile Place, entrance 2d st.

WANTED— Help, Male and Female.

ANTED — SECOND GIRL, family of ance, $30; ranchman, $30 and found; milker, $25 and found; boy, $15 and found; 3 gardeners, $30 and found. BUREAU OF SERVICE, 24 E. Colorado st., Pasadena. 'Phones 145.

ANTED—LADY AND GENTLEMAN ur performers for Thursday evening performance. Salary paid. Apply MANAGER UNIQUE H.

WANTED— Situations, Male.

ANTED—ANY ONE WHO HAS pounds to lay out on or before can secure the services of a first- hoops gardener who can furnish ence; must be successful with ds, and elsewhere; plans drawn small places; terms moderate. 5, TIMES OFFICE.

ANTED — ENGINEER, LICENSED ; can successfully handle Corliss and electric elevators; is sober engines and boilers, make all credentials; city or country. TIMES OFFICE.

ANTED—YOUNG MAN DESIRES ON A BIG BUSINESS, $800. cheap rent; owner called from for sacrificing; never before experience in book-keeping, etc. of local references and chance Address "Writer," box 2, TIMES

ANTED — BY FIRST CLASS in, private place; has best of ref- ences, understands the care of ; would prefer private in San Fer- Address J. 50, TIMES OFFICE.

ANTED—SITUATION BY YOUNG gardener, first-class in every or old grounds, planting or ; reference. Address 121, TIMES OFFICE.

ANTED—HOTEL MANAGER WANTS on salary or percentage; best of ; best references and bond. Address 227, city.

ANTED — WE HAVE MANY who want to go to school; ad- ION, 2 Olive Court, W. Second Main 5476.

ANTED—SITUATION BY HOUSE- ; eighteen years' experience; thirty-six years old; understands from front to rear. Address H, TIMES OFFICE.

ANTED—SITUATION, BY RAN- man's place; understands the cow and garden. The best of A. FISHER, care of J. O. Wood, Cal.

ANTED—POSITION TO WORK IN or run elevator; have had good country. Address H, TIMES OFFICE.

ANTED—BY JAPANESE & PORT- or and plaster work in dome- ; experience of many years. Sixth, 129 S. Spring st.

ANTED—GARDENER, FIRST CLASS the branches of gardening, ex- first-class reference. Address TIMES OFFICE.

ANTED—YOUNG, GOOD-NATURED ; wants work for short hours; experience in all lines. Address TIMES OFFICE.

ANTED — YOUNG, HONORABLE ; experienced as collector, ; reference; $15 per week. Address H, box 196, TIMES OFFICE.

ANTED—LADY OR GENTLEMAN ; references given; $50 per month and cot- Pasadena. 'Phones 145.

ANTED—POSITION AS CHAUF- ; has good experience, best of references. Address H, OFFICE.

ANTED—SITUATION BY EXPERI- ; sober and careful; understands ; first place. Address J, box 50, OFFICE.

ANTED—CHAUFFEUR, AT ONCE; and gas engine machine; must be preferred. Phone MAIN 686 or

ANTED—SITUATION, JAPANESE ; to ranch; help, and general ; Redondo 6311, 208 N. San Pe- LA.

ANTED — FOR BUILDING ; famous and other old ; ; NDEEK, the carpenter, Boyle

ANTED—HOME FOR BOY OF 14 ; ; to learn trade; to attend ; Address G, box 2, TIMES

ANTED—BARKEEPER, EXPERI- ; 60, wants position; ; Address BARKEEPER, 16 E.

ANTED—SITUATION BY JAPA- man; highly recommended; ; Address J, box 196, TIMES

ANTED—YOUNG MAN WANTS for evenings, book-keeping ; H, box 72, TIMES OFFICE.

ANTED—SITUATION BY JAPA- ; kind of work; 3 to 4. NAKA- Road, Main 2627.

ANTED—POSITION BY EXPERI- ; helper; reference. Home Phone 5726.

ANTED—SITUATION AS CHAU- ; professionally recommended. , TIMES OFFICE.

ANTED — POSITION AS COOK; best of references. Address TIMES OFFICE.

ANTED — BUTLER, COMPETENT ; reference; GOTO, 965 S. Main

ANTED—YOUNG GERMAN, 20, ment at a chicken ranch. Ad-

ANTED—BAKER; GOOD ALL- ; ; ;

Classified Liners

LOST, FOUND, STRAYED—And Stolen.

LOST—ON THE PASADENA TRAIN AT 1:40 Saturday, Sept. 8th; large black pocketbook, small purse inside with $5 in gold; also receipt of Mrs. Yorba of Shorb. Please return to 419 DELTA BLDG. and receive reward. Both Phones Sunset Main 1813; Home 7639. 14

LOST—ON W. 3RD ST., BETWEEN BROADway and west end of tunnel, a hand satchel containing a purse with some money and a bank book. If party that found same will return to 829 W. 3RD ST., no questions asked and reward given. 12

LOST—BETWEEN 8TH AND 1ST STS., A Metropolitan premium book, Tuesday morning; please leave at ROMER'S RESTAURANT on Main between 6th and 8th sts., and get reward. Chadsey. 12

LOST—ON CAR LEAVING VENICE 9 p.m., Monday, gold-filled watch, onyx charm, chased gold buckle; satisfactory reward; no questions asked. Return 906 H. W. HELLMAN BLDG. 12

PHYSICIANS—With Offices and Hours.

DR. CARTER'S MONTHLY REGULATOR is the only remedy that never fails to relieve the most obstinate monthly irregularities in a few hours. It will not injure the most delicate woman, and is POSITIVELY GUARANTEED in every case. Ladies are cordially invited to call and consult free of charge, a regular graduate physician of 18 years' experience in treatment of monthly irregularities, sterility, change of life, cancer and all diseases peculiar to women, by improved methods, without resorting to painful and dangerous operations. PAINLESS CHILDBIRTH assured. Ladies wishing to remain under the doctor's personal care will be received in their private home, supplied with trained nurses and every convenience for the safety and comfort of patients. All who have been unsuccessfully treated by other physicians are specially invited to call or write. Consultation free and strictly confidential.

Hours 9 a.m. to 8 p.m., Sundays 10 to 12 a.m.

DR. AND MRS. CARTER,
204 Mercantile Place, over 543 S. Spring st.
Home 'Phone 9083, Main 6370.

WOMAN'S SPECIALISTS. DR. WILLIS and graduate female assistant, who makes all examinations. Registered under the medical laws of California; 13 years' experience; 12 years in Los Angeles; satisfaction guaranteed in all woman's disease and complications from whatever cause. Private and private sanatorium for patients who desire the same; no charge for rooms and board; a reasonable fee paid to the doctors after the patient is well and satisfied. Consultation free and strictly confidential. Fees $5 up. Our regular hours are from 9 to 4. We will make special appointments outside of office hours. Day or night, by Home 'Phone 1427. Office, 325½ S. BROADWAY, corner 2nd st., Room 211, side entrance on 2nd street.

S. DANIELSON, M.D., SAFE SPECIALIST. MEN, WOMEN AND CHRONIC DISEASES. All varicocele, hydrocele, rupture, female weakness, kidney, nervous, pelvic, stomach, liver, catarrhal, skin, blood, private, all chronic diseases and constipation. Free medicine.

Most reasonable fees, $2 and up, according to your ability and work to be accomplished. Home 'Phone 6462, 301½ S. BROADWAY.

A—MRS. DR. NATHAN, GRADUATED AND licensed ladies' specialist, treats all ladies' complaints successfully, an entirely new method; guaranteed sure cure for ladies who are childless, also irregularities; no instruments used; ladies before and during confinement; best motherly care; infants adopted; $15 confinement, $5 room and board at my private residence, 1256 S. GRAND AVE. near 14th st. Home phone 6286.

DR. HOWARD, WOMEN'S SPECIALIST IN female troubles, irregularities and all diseases peculiar to women, by improved painless methods; cure guaranteed or no charge; fee $15; consultation free; 37 years' successful experience. Ladies who have not been cured by treatment elsewhere please call, and special terms secured. No drugs nor painful operations. Hours 10-4. 321 S. FIGUEROA, nr. 6th.

DR. SOMERS, SPECIALTY DISEASES AND irregularities of women, nervous and chronic diseases of either sex; 26 years' practice. 213-214 CURRIER BLDG., 212 W. Third st., between Spring and Broadway. Home 6186.

DR. R. E. EADS, SPECIALIST IN FEMALE diseases and irregularities; specific blood poison in every form permanently cured. 254 S. Broadway. Home 6184.

LONG AND SUCCESSFUL PRACTICE; EXperience, competent ladies' specialist; strictly reliable; cases guaranteed. MRS. WOODS, 533 S. Broadway. Hours 10 to 3.

DR. RUSSELL & CO., RECTAL, PRIVATE diseases, male and female; all chronic diseases; consultation free. HOTEL ELGIN room 4, 407 W. Seventh st. 13

DR. REBECCA LEE DORSEY, SUITE 673, Pacific Elec. Bldg. Women's and children's diseases exclusively. Hours 1-4 p.m. Tel. 10,000.

DR. BAHRENBERG, FEMALE DISEASES, monthly irregularities, skin and private diseases; cancer cured. 453 S. BROADWAY.

JULIEN MACRAE, ELECTRICIAN, MENtal and nervous diseases. 1020 S. HOPE ST. Home 4004.

DR. PRITCHARD, RECTAL, FEMALE AND chronic diseases. 453½ S. SPRING.

DR. TAYLOR—FEMALE SPECIALIST AND obstetrics. Over Belasco Theater, Main st.

MINING—

FOR SALE—ONLY 10,000 SHARES LEFT at 50c per share in a proven gold mine, with over $20,000 of ore blocked out now; controlled by a Colorado proposition; a rare opportunity for a good investment; buy a few hundred shares on the monthly payment plan, if you want handsome returns in the way of dividends; I am not a promoter, but will call and show you mining engineer's report, map, etc., if you desire a substantial investment; reliable and honest management. Address F, box 180, TIMES OFFICE. 12

YOU CERTAINLY ... BE INTERESTED in promotion stock at 25 per each 1000 shares; a postal card will bring prospectus. Address NEVADA GENERAL GOLD MINING CO., 303 Lankershim Bldg., Los Angeles. 12

A NEW AND UP-TO-DATE LABORATORY for treatment of ores; analytical and cyaniding work accurately and conscientiously done. All Portia and Tellurium ores 50c per assay until October 1 next. W. A. KARNS & C. C. LEHMAN, 1207 Roosevelt ave., city. Home 26079, Sunset West 1823.

FOR LEASES ON MINES IN THE TELLURIDE BELT OF THE SLATE RANGE, SAN BERNARDINO CO., SEE MANAGER OF MINING DEPARTMENT, JONES & RYDER LAND CO., 218 W. THIRD ST.

YOUNG MAN WITH $500 TO $2500 CAN SEcure separate interest in richest placer ground in State, absolute guarantee against loss and guarantee 50c per cubic yard with washer or pan; this means $10 per day. Address F, box 1, TIMES OFFICE. 12

WE HAVE A SPECIAL DEAL ON A MINE well developed, that will pay you to investigate; put in a small amount of cash if you prefer; we believe this to be extra fine. M. M. DAVISON & SON, suite 206, Wilcox Bldg. 12

MINING COMPANY BEING ORGANIZED TO OPERATE CLAIMS IN ELDORADO CANYON WANTS PARTIES TO PUT IN MONEY ON GROUND FLOOR BASIS. ADDRESS H, BOX 194, TIMES OFFICE. 12

WANT MINE OWNERS TO KNOW THAT we will donate our services and also advance all the fees necessary for corporate organization; you pay us in stock. STANDARD CO., P.O. Box 234, Station C.

WANTED—STAMP MILL, CRUSHER, CONcentrator, etc., good condition and cheap for cash, need considerable mining machinery immediately. HOWARD, 439 Copp Bldg. Phone Main 1497.

WANTED—TO SELL HALF INTEREST IN two rich gold and silver mines to get money to develop. Address H, box 193, TIMES OFFICE.

IRVING & CO., GOLD REFINERS AND ASsayers, cash for bullion. 128 N. MAIN ST.

EDUCATIONAL—Schools, Colleges, Private Tuition

THE VACATION SCHOOL IN Y.M.C.A. rooms will continue after September 17th as a private day school. Personal instruction given to candidates for teachers' and civil service examinations, and to pupils working to reach higher grades. Send for circular. E. P. ROWELL, 421½ S. Broadway. 15

A THOROUGHLY QUALIFIED TUTOR, coach, governess, book-keeping teacher promptly supplied you without commission charge. BRIGGS PRIVATE TUTORS' AGENCY, 234 S. Grand ave. 'Phone Home 5062. 13

GERMAN HIGH SCHOOL TEACHER. Is willing to teach German, French, Latin, elementary, mathematics. Apply to L. STUBINGER, 246 Sunburst st.

DETECTIVE AGENCIES—And Detectives.

ELMS' DETECTIVE AGENCY—
Will undertake all proper detective business intrusted to it by railroads and other corporations, banks, mercantile houses, attorneys or private individuals. Correspondents in all the principal cities of the United States and Europe. Offices, WILSON BLK., First and Spring, Los Angeles.

BOILERS—And Boiler Works.

L. A. BOILER WORKS, MFRS. OF BOILers and tanks; special attention to repair work. 119 REDONDO ST. Tel. M. 2387, H. 1839.

CAL. BOILER WORKS, MANUFACTURERS of boilers and tanks. Repair work a specialty. 226 GUIERLOA ST. Home 3497, M. ...

MUSICAL INSTRUCTION—

SCHOOL FOR ORCHESTRAL INSTRUments, instruction for flute, oboe, clarinet, saxophone, cornet, trombone and other horns, drums, violin, viola and other strings. Studio 226-7 BLANCHARD BLDG., Exchange 82. Main 6830. Residence 2813 Normandie ave., West 2288. A. D. HUNTER, Musical Director. 15

A GRADUATE OF THE VILLA MARIA Conservatory of Music will instruct a few more vocal students. I qualify for choir work or the operatic stage; terms reasonable. Call at my studio, 1243 W. 22ND ST. 16

VOICE TEACHER OF EUROPEAN TRAINing will accept a few pupils at $1 per lesson; one or two scholarships to talented pupils. Address G, box 117, TIMES OFFICE. 12

TRIO MANDOLIN, HARP AND 'CELLO furnished for all social functions by VINCENT LEON, mandolinist and teacher, 334 Blanchard Hall Bldg. 14

THE MISSES LEANER'S MUSIC STUDIO is now open for fall work; piano lessons at reasonable rates. 1514 TOBERMAN ST. Phone West 359. 14

PIANO TEACHER OF EXPERIENCE AND German method desires pupils at 75c per lesson. Address G, box 196, TIMES OFFICE. 12

MACHINERY—And Mechanical Arts.

FOR SALE—3 SETS OF GLOBE MARINE engines; two 75-H.P., one 50-H.P.; can be inspected at Fellow's boat building yard, Terminal Island; suitable for launches and power boats of every description. These engines are new and have never been installed; will sell at a reduction, together or separate. A big bargain. F. ORMOND, 201 O. T. Johnson Bldg.

PIONEER BOILER AND MACHINE Works; boilers, steel tanks, steel trusses, boiler repairs; have a number of good second-hand boilers, engines, steam hoists, traction engines, etc. Palmetto and Carolina sts.

WE CARRY IN STOCK SAFEST AND cheapest gasoline mining hoists from 3 to 40 H.P. Call and see them in operation, it will pay you. SO. WRECKING CO., 224 S. Los Angeles st. 15

WANTED—LATHES, SHAPERS, PLANERS, drills, milling machines, pulleys, shafting hangers and all tools for large machine shop, would buy complete shop. HOWARD, 439 Copp Bldg. 12

WASHINGTON IRON WORKS ESTIMATE on anything in iron or structural steel. SACRAMENTO AND WILSON ST. Take Mateo-st. car.

FULTON ENGINE WORKS, STEEL TANKS, sheet iron works; steel roof, trusses, etc. ALHAMBRA AVE., off N. Main st.

MUSICAL INSTRUMENTS—For Sale, Exchange, or Wanted

FOR SALE—PIANO, CHEAP, ON ACCOUNT of moving out of State; we will sell this splendid piano cheap, for cash; ebony finished case; ivory keys, 3 pedals; music rack, scarf and stool included with piano, for only $200. Call this week at GEO. R. ALBERS, 200 W. Ave. 50 and Marmion Way. Phone East 1475. 13

FOR SALE — PIANISTA PIANO PLAYER with lot of music at about one-third the regular selling price; or will trade for work horse, mule or spring wagon. BRENT'S, 713 S. Main.

FOR SALE — NEW PIANOLA WITH MUsic; this is a bargain of $150 if taken at once; party going east and must sell. Call or address 415 E. 29TH ST. 12

FOR SALE — A NEW HIGH-GRADE UPright piano, at very low price. 1020 BLAINE. 13

PATENTS—And Patent Agents.

TOWNSEND, LYON, HACKLEY & KNIGHT, patents and trade-marks obtained in all countries. Patents and trade-mark suits in all courts. MERCHANTS' TRUST BLDG., 297 S. Broadway. Home 6191, Main 9129.

HAZARD & HARPHAM, PIONEER PATENT agency, Chinese' Nat. Bank Bldg. Book free.

JAMES R. ROGERS (EX-EXAMINER U. S. Patent Office.) Patents, 428 Byrne Blk., L. A.

DRESSMAKING—And Dressmakers.

WANTED—DRESSMAKING BY A FIRSTclass seamstress, shirt waists and children's clothes a specialty; terms, $1.50. Address MISS P., 1826 S. Hope. Main 7408. 12

THE STAR PLAITING AND RUFFLE CO.—Accordion and knife plaiting, fluting and pinking; skirts plaited, 50c. 452½ S. BROADWAY.

PACIFIC DRESS PLEATING CO., BUTton factory; latest sunburst skirt, $2.50; cut free. 244½ S. BROADWAY.

MISS B. JACKSON, DRESSMAKER. FIT guaranteed. Sewing by the day. 813 S. GRAND AVE. 'Phone Broadway 1048. 13

WANTED—DRESSMAKERS FOR WAISTS and skirts; hands must be good. MME. C. STEVENSON, 1025 S. Hope st. 12

PACIFIC DRESS PLEATING CO., BUTton factory; latest sunburst skirt, $2.50; cut free. 244½ S. BROADWAY.

FIRST-CLASS DRESSMAKER WISHES sewing in families by day. 142 S. GRAND. Home phone 2532. 13

WANTED—SUITS TO MAKE BY COMPEtent modists; suites, $2 to $6. Phone WEST 6162. 13

FIRST CLASS DRESSMAKING BY THE day. PHONE 5417. 13

TYPEWRITERS—Of Various Makes.

YOST TYPEWRITER AGENCY.
Rebuilt machines of all standard makes for sale and rent; complete line, including Visibles; monthly payments.
THE LOS ANGELES TYPEWRITER EXCHANGE,
128 S. Broadway.
Home 479; Main 3939.

WANTED—FIRST CLASS OUTSIDE SALESwoman who is not content with less than $150 net for a month's services. Address with references, H, box 194, TIMES OFFICE. 16

FOX TYPEWRITER AGENCY,
BLICKENSDERFER TYPEWRITERS,
REPAIRS, RENTALS, SUPPLIES.
METCALF & WILSON (Inc.) 132 N. B'way.

FOR SALE—TYPEWRITERS; ALL KINDS bought, sold, rented; expert repairing; TYPEWRITER EXCHANGE, 304-306 Wilcox Bldg. Home 6495, Main 5934.

THE UNDERWOOD STANDARD VISIBLE typewriter. FOWLER BROTHERS, agents, 221 W. Second st. 29

ASSAYING

A. J. MORSE, ASSAYER, ANALYTICAL chemist. Completely equipped laboratory. Ores tested. Accuracy guaranteed. 469 N. Main

HAVERSTOCK & STAPLES, 223 W. FIRST, Assayers. Properties sampled. No students.

WADE & WADE CO. 128 E. FIRST. Assaying, analysis, cement tests, etc.

IRVING & CO., GOLD REFINERS AND Assayers, cash for bullion. 128 N. MAIN ST.

ATTORNEYS—And Counselors at Law.

L. A. LAW AND COLLECTION CO., NO fee without success; consultation free. Estates settled, marriage laws, damage suits, liens, etc. Attorney and notary. 336 GRANT BLK., 6th and B'way. Main 2204, Home 1897.

DYER LAW AND COLLECTION CO. (INC.) Truxton P. Dyer, attorney and notary. Collections made everywhere; no fee without success. 327-340 CITIZENS' NATIONAL BANK BLDG., Third and Main. Both phones 1514.

H. H. HEATH, LAWYER, NOTARY PUBlic, 321½ S. Spring. Quick, quiet, satisfactory.

DENTISTS—And Dental Parlors.

SCHIFFMAN DENTAL CO.—
107 N. Spring st. Painless extracting, filling, crown and bridge work, flexible rubber plates. Pure gold fillings, 75c up; all other fillings, 50c up; cleaning teeth, 50c up; gold crowns and bridge work, $5 up; rubber plates, $5 up. Also open evenings and Sunday forenoons.

PEOPLE'S DENTAL PARLORS, 239½ S. Spring. All work painless, guaranteed, and prices only a trifle more than cost of material used. Come and see and be convinced.

STORAGE—All Sorts.

TO LET — SEPARATE IRON ROOMS, $2 per month; trunks, boxes, 25 to 50 cents; 'phone for our large vans when you move. COLYEAR WAREHOUSE CO., 417 San Pedro st. Office, 224 S. Main. 'Phone Main 1117. Home 2154.

Best All the Year Round Greater Los Angeles Tract

THE McCARTHY CO. INCORPORATED

MAIN OFFICE 203 N. BROADWAY

Special Tract Directory.

WE BUILD HOUSES after your own ideas, $500 to $50,000. Cash or monthly payments. Plans furnished FREE. Call, see designs, get estimate.
The Allen-Taylor Construction Co
253 Pacific Electric Bldg. Main 8824

Vermont Avenue Square
The Southwest corner Vermont and Vernon Avenues. The largest and choicest subdivision in the southwest.
Large Lots $650 and Up
S. J. White & Co., 416-417 Huntington Bldg. Leo. J. Maguire & Co. 305-3 F. P. Fay Bldg. Wright & Callender Co 319-323 S. Hill St. Fox & Wilson, 403 F. P. Fay Bldg.

HOLLYWOOD
Valley View Tract
Nearly half sold out before opening day. There's a reason. Investigate.
HACIENDA PARK
Some choice bungalow lots with fruit trees and English walnuts, $50 down, $10 per mo.
C. H. Lippincott & Co.
915 Union Trust Bldg. Home 6768.

Venice Gateway
A lot here is inexpensive now, not its future; certain to be great. Lots $500 and up
M. J. NOLAN
228 WEST SECOND STREET
BOTH PHONES 1409

West Seventh Street Tract
Boulevard Heights
Wilshire Terrace
Norton Place
In the beautiful Wilshire Boulevard district. The finest residence section
DAVID BARRY & CO.
328-329 Bradbury Bldg.
Main 290 Home 290

Dos Robles Park Tract
Lots $850 Up—65 Foot Frontage
Walter Ransom Co. 210 MERCANTILE PLACE....
Home 7747 Broadway 4555

Miramonte Park
An extension of the widely-known and universally popular
Miramonte Tract
Same Advantages—Same Improvements
RUFUS P. SPALDING, Owner, 215 H. W. Hellman Building. Phones, Home 6561, Sunset Main 3004.

ONLY $50 AND UP
$1 Down, $1 a Week. No Interest. No Taxes.
Free tickets at our office, 103 W. Sixth st.
PRUDENTIAL IMPROVEMENT CO.
Sole Agent.
LOTS AT WATTS

Wanted---
Iowa Property
Choice alfalfa and English walnut acreage to exchange for good Iowa property.
MORRIS H. WILSON & CO.,
634 Pacific Electric Bldg.
Home 7303.

JOHN G. JOHNSTON CO.
Eagle Rock Valley Tracts
210-12 Trust Building
Second and Spring Streets
Home 8530 Main 936

For Sale---
Eagle Rock Valley
Sycamore Glen
Lots average 50x150; prices are from $100 to $200; terms are $10 down and $5 per month; 6 per cent. interest.
CRITES, MYERS & KULLI,
107 S. Avenue 64 (Garvanza P.O. Bldg.)

FOR SUBDIVISION
We own forty acres on Moneta Ave. ripe for subdivision. Will sell or form syndicate to subdivide. Big profit in this. Close in. Nothing as good in the whole district. See owners.
GRIDER-WOOLNER CO. (Inc.)
119 S. Broadway.

J. FRANK BOWEN
Owner of 12 big tracts
LOTS $450 up. Easy Terms
439-40-41 Douglas Building
Third and Spring Streets

Del Mar Tract
Big Profits If You Get in Quick
B. I. HENDERSON, SOLE AGENT
330-331 O. T. Johnson Bldg
Broadway 4826 Home 2383

ALHAMBRA ACRES
Alhambra Realty Co.
Northrup & Peck.
S E. Main, Alhambra
H. W. Stanton 221 Citizens B'k Bdg. 3d & Main Los Ang.

Jefferson and Fourth Street Tract
Large Lots $500 and up
TYLER & CO. and J. A. BOWDEN
OWNERS
208 and 210 Laughlin Bldg.
Phones Main 1280 Home 873

"Clifton By the Sea"
The Real Newport of the West
W. M. GARLAND & CO.
324 Huntington Bldg.
JOHN D. FOSTER & CO.
221-222 Douglas Bldg.

The Highland View Tract
—MONROVIA—
The choicest Subdivision of the "Gem of the Foothills." 50x180 to alley. $700 for few days.
THE MONROVIA BUILDING AND INVESTMENT COMPANY.

Main Street South Park Tract
Moneta avenue car runs through tract.
Only $500 and up.
F. D. PARKER CO.,
Orpheum Theater Bldg.
THE BURCK-GWYNN CO.,
106 S. Broadway.

S. Vermont Ave. Tract
Lots 50x143 feet—$550—on 2 car lines. 20 minutes out. Easy terms. Substantial improvements.
ROBT. MITCHELL CO.
OWNERS
508 SOUTH BROADWAY

Alhambra Park Tract
Beautiful residence lots on Hidalgo Avenue, the finest avenue in Alhambra. 80 feet wide, 2400 feet long. Magnificently improved. A choice location for fine houses. 7c car fare. 85c gas. Rapid car service. See agent on tract. Easy terms.
Buy a Lot and Double Your Money
Take care to Hidalgo avenue, Alhambra.
T. WIESENDANGER
312 Merchants Trust Bldg.

Sunrise Heights
Lots $300 up. 1-5 down and $10 per month. Euclid Ave. car to tract office cor. Stephenson and Lorena.
Young & Adams
$54 HILL ST. Owners
$50 DOWN. $10 A MONTH.
For lots in our
Figueroa St. and Moneta Ave. Tracts
$450, $475 to $600.
WINTON-McLEOD & CO.,
330 South Hill St.
Phones Ex. 546. Main 6278.

See Lots in
The De Soto Heights Tract
East Lake Park District
Old Settlers Investment Co.
220 Citizens National Bank Block
Corner 3rd and Main St

PALISADES
The finest property between Hollywood and the sea. Consistent prices. A. C. DEZENDORF,
R. B. DICKINSON,
Both Phones 88. 331 S. Hill St.

BREATHE PURE AIR.
MONROVIA
The loveliest dwelling place in Southern California. Quick car service. All conveniences.

Our Rental Department
for business locations has on its list the place you want.
Robt. Marsh & Co.
Main Corridor—Ground Floor
H. W. Hellman Building
Both 'Phones Ex. 175

ALHAMBRA
Buy a lot on beautiful
Hidalgo Avenue
Grand Boulevard on car line. Free tickets of T. Wiesendanger, 207 South Broadway.

Inner Harbor Tract
LOTS $250 TO $500
Butters & Paul Investment Co., Inc.
108 E. First Street Long Beach, Cal.

PLAYA DEL REY
The Nearest Beach
F. W. Flint Jr.: Owner's Representative
201-06 O. T. Johnson Bldg.
Jas. V. Baldwin: Owner's Representative
136-7-8 H. W. Hellman Bldg.

HILL STREET
PROPERTY
We advise that you buy
WRIGHT & CALLENDER CO.
319-323 South Hill Street

"For Bungalow Sites"
In "Vermont and Melrose Ave. Tract." See
E. A. FORRESTER & SONS, INC.,
242-3-4 Douglas Bldg.

We make a specialty of
ACREAGE PROPERTY
with water.
See Us Before You Buy.
F. H. BROOKS COMPANY.
215-216 Courier Bldg.
212 W. Third St.

NAPLES
A. M. & A. C. Parsons,
SOLE AGENTS.
Pacific Electric Bldg. Ground Floor.
Main 1885. Home Phone 562.

Ramona Acres
Acres home sites $135 up. 15 minutes from business center. Graded streets sidewalks, gas, electric telephones
EMERSON REALTY CO.
301 303 Delta Building

SAN FRANCISCO
Needs Fireproof Building Material. Money in Supplying This Demand. For particulars see
W. G. Young & Co.
711 Union Trust Building

Moneta Park
Large Lots $350 to $850
Free Tickets
Grider & Wolner Co.
119 South Broadway

Forest Heights Tract
End of Brooklyn-avenue car line. Choice close-in residence subdivision, on high ground. $425 and up. Terms.
A. B. C. CO., Tract Agents, Boyle 1102.
STONE & BLADES, Owners.
134 Henne Bldg.

TOLEDO'S COSTLY EXPERIMENTING.

Municipal Ownership of Gas Works Proved a Disastrous Failure—Impracticable and Unprofitable in Operation—History the City Would Like to Forget.

[SPECIAL CORRESPONDENCE OF THE TIMES.]
BY E. C. HOWLAND.

TOLEDO (O.) Sept. 10.—The most Socialistic municipal executive that any city of the West has ever seen, the late Mayor Samuel M. Jones of Toledo, underwent the painful experience together with all his fellow-citizens, of witnessing the decadence and the ultimate failure of one of the most interesting and instructive excursions into the realm of public ownership and operation that are to be found in the history of American cities.

This experiment was the Toledo Natural Gas enterprise, which for a time was hailed as a wonderful public benefit, but which has left as its net heritage an addition of $1,500,000 to the city debt, offset only by the sale of some sixty or seventy miles of pipe for about $120,000, and an income of $6000 a year from the lease of that remnant of the pipes remaining within the city limits.

It was away back in the eighties, when the value of natural gas for industrial and domestic purposes began to be understood, that the city of Toledo, ambitious to increase its manufacturing interests with the aid of God-given and municipally-supplied fuel, began to embark in this public industry. The city laid miles of pipes in its streets—just how many is not known. This ignorance of what should be a definite city asset follows a lack of records and the disputed ownership and right of removal of some pipe lines that are claimed both by the city and by the private corporation. The latter is the Northwestern Natural Gas Company, which is said to be one of the many appellations of the Standard Oil Company, it now supplies the city with as much of this fuel, upon its own terms, as its people wish to buy.

At first, the Toledo investment in the natural gas business was regarded as a great success. The supply of the fuel was abundant and cheap. The private corporation, however, soon entered into competition with the city's enterprise. The city placed its plant, apparently somewhat after the fashion of the Philadelphia plan, of scandalous antiquity, in the control of a board of trustees, composed of public officials, who were wholly unacquainted with the gas business. Nevertheless, for several years, all went well. The municipal gas was abundant, and it was cheap. It burned cheerfully in domestic hearths and cookstoves and was consumed in some factory furnaces.

But the revenues derived from this plunge into municipal trading failed to meet the outgo from the city treasury. When this financial fact became more and more evident, the advocates of the municipal plant advanced the argument that if the city were not in the gas business, even at a loss, the private corporation could charge consumers whatever it pleased. Nevertheless, it was observed that whenever the private corporation advanced its price for gas—as it did year after year—the municipal plant followed suit. This was a species of competition that the public failed to understand.

Gradually the natural gas wells near Toledo became exhausted. Little by little the city pipe line was forced to extend to new sources of supply, until it stretched more than thirty miles beyond the municipal boundary. This necessity was a result of the very general exhaustion of the gas wells, in the northern and central parts of States north of the Ohio River, that went on with increasing rapidity during the closing decade of the last century. Private gas companies were quick to perceive that they must go farther and farther away from the northern cities in the thickly-populated belt of the Central West for their sources of supply. The enterprise of their management had the foresight to secure rights of way and to buy or lease the lands where the experts told them that the in the value of metal pipes, and he was untapped reservoirs of natural gas were to be found. The result is that Toledo and Cleveland, in the northern border of Ohio, today draw the natural gas they burn from the same source as do Columbus, in the center of the State, and Cincinnati, at its southern edge—that is, chiefly from West Virginia or southern Indiana.

Along in the nineties, the Toledo municipal gas plant began to flicker. Its consumers claimed that as the price of city gas increased, in wake of the steadily advancing rates of the private corporation, its supply grew less in quantity and more precarious as to pressure. But to supply more gas meant the further extension southward, even clear across the State, of the city's pipe line, in order to reach the more and more distant sources of supply. Every extension made by the city hitherto had meant a new issue of bonds, the interest and the sinking fund for which had to be provided out of the general revenue derived from all taxpayers, although only a portion of them bought gas from the city.

This situation was financially irksome. It became finally intolerable. The City Council, despite the repeated recommendations of Mayor Jones, lacked the courage, or the hardihood, to authorize more bonds. The municipal pipe-line, ever stretching farther and farther away into the geological unknown, became a taxpayers' nightmare. Finally, it became apparent that, aside from the increasing financial loss involved, the extension of the city pipe-line was impracticable, because the available gas wells had been secured by private interests, which preferred to utilize them in their own business and would sell their holdings to the city only at a staggering price.

Public opinion in Toledo revolted at the further continuance of the losing gas business. "Sell out to save money," was the general demand. Mayor Jones foresaw in this impending failure a potent text for the opponents of his pet theory. In his message to the City Council in 1897, he said of the municipal gas plant, referring to its condition at that time as a "plight:"

"Its history proves the failure of municipal government, rather than demonstrates the failure of municipal ownership."

But the Council did not discriminate between this distinction and what the Mayor regarded as a difference. Portions of the plant outside the city limits had previously been sold by the Trustees in order to help meet current losses, when in 1896 the Council authorized the sale of all the remaining extra-mural pipe-line. This action was one of the sorrows of the closing years of the life of Mayor Jones. In his message of 1896, he lamented that this sale "left the pipes in the city 'in the air,' without any supply of gas or any means of obtaining one—such a situation as the waterworks would be in if the river were to run dry, or the supply of water were cut off by artificial means."

Against the lease of the remaining plant, within the city, to the private natural-gas company, "to stop further loss," Mayor Jones further protested: "If a private corporation can hire managers to operate this property at a profit, the Common Council of the city of Toledo can do the same thing." But the Mayor's protest was in vain, for his fellow-citizens, even those who admired him, and voted for him, would not consent to throw more money away in a business that had been fairly shown to be unprofitable under public operation.

Thus ended Toledo's gas adventure, aided at the outset by the forces of nature, but crippled at its close by the incompetent public service and the superior intelligence of private enterprise. It happens that the present president of the Toledo Council, A. A. Moody, is in commercial life an expert

1⅓ cts per pound is all you pay for
PILLSBURY'S
Best Cereal Food-VITOS
The Story of the White Heart
To make this clear—the package of Pillsbury's Best Breakfast Cereal you buy of your grocer costs 20 cents and it makes you 12 pounds of delicious, creamy, white food, easily prepared and never sticky or lumpy.
QUALITY
It's Pillsbury's Very Best and when compared with the ordinary 15 cent, ready-to-serve cereal, what's the answer.
Good 12 months in the year.
ASK YOUR GROCER.
It takes 12 of these pound packages to make as much food as one 20c package of PILLSBURY'S
PILLSBURY'S VITOS WHEAT FOOD STERILIZED

Kansas City SALT LAKE ROUTE and St. Louis
Without Change of Cars
Every day at 8:00 p. m. a Tourist Sleeper leaves Los Angeles via Salt Lake Route-Union Pacific & Wabash Rys., through Denver to Kansas City and St. Louis. Salt Lake Route agents at 601 So. Spring St. or First St. Station, Los Angeles, or any station in California will be glad to tell you more about it

PLATES
CROWNS
BRIDGE WORK
—ONLY—
$4.50
To demonstrate our painless methods and superior work manship. Come at once and avoid the rush. All work guaranteed the very best that can be had anywhere, no matter how much you pay. Cleaning and examination free
Broadway Dental Parlors, 452½ S. Broadway
Also open evenings and Sunday forenoons

consulted in the course of ... for the purchase of the ... doned line. "I looked ... ness," Mr. Moody says, ... found that it was run by ... men who know nothing ... company that bought the ... the city tore them out of ... and used them for other ... entire enterprise is a chapter ... history of Toledo that we are ... glad to forget—only we can't ... have finished paying our ... $1,500,000 for that lesson in ... of experience."

Toledo now confines its ... ownership and operation to ... works. It has issued ... cent. bonds for a filtration ... purify the muddy water ... pumps into the homes of ... from the Maumee River. ... tion plant will not be finished ... least two years. Meantime, ... must cook and bathe with ... yellow after every rain that ... used for drinking only after ... tration. The superintendent of ... water plant says: "The ... kick about muddy water ... what's good for them. The ... water, when it sinks as ... with it all the microbes."

The city charges enough ... ter to provide for the ... water bonds, for a sinking ... to pay for extension to ... with the population that ... toward 200,000; but the ... fire department utters the ... some of the old mains are ... they are likely to break under ... den strain and leave big ... in the face of a conflagration. ... this time, one of the big ... when in order, raised 15,000,000 ... a day from the yellow Mau... of commission. Consequently ... is threatened this summer ... with a water famine similar ... which recently terrified Chi...

GREAT FERTILITY OF DESERT S...

PROF. LARKIN'S ACCOUNT OF DISCOVERIES.

Made a Study of the Work ... Colorado River—The Vast De... in the Desert of the Eng... terial Contains Great Agric... Possibilities.

Prof. Edgar T. Larkin of the ... Observatory writes of the ... River and the desert ... as follows:

The writer, six years ago, ... excursion in the great ... plateau, that vast, elevated ... the continent, Colorado. The ... hewn State is but a part of the ... apex of the United States, ... lossal upland regions including ... Arizona, New Mexico, part of ... and all of Colorado. This ... but more especially Colorado, ... the geologist one of the most ... ing regions of the globe. ... followed upheaval; the ... has been twisted and turned ... sions, and primeval strata ... upturned and exposed to ... inextricable confusion. Mighty ... abound, seams and rifts are ... in the most ancient layers of ... rocks are piled on rocky ... elevation above the sea ... 7000 to 8000 feet. However, ... was once much depressed ... eons of time the Paleozoic and ... tion of the Mesozoic layers ... down. At the close of ... period, the first great ... The Wahsatch and Uintah ... were lifted up. Then a long ... sinking and subsidence ... long may never be discovered, ... duration was great enough ... ceous strata to deposit to a ... 9000 feet. When all was again ... ness, some giant force below ... lifted the whole region.

The Cretaceous strata were ... to their present altitude. ... giant facades entirely naked, ... denuded plains, inclines and ... Every trace of soil had been ... An air of vast ... Deep water-worn ways and ... rigid rock were seen. Caked ... by sand and pebble-laden ... ing down with impetuous ... untold ages had been ... sides. And whole square miles ... were denuded and washed ... clean." Three months later I ... that scenic geological splendor ... world, that mighty "gorge of ... that dream in stone, that ... geous colors, that hews ... stone, the vast cavern of the ... River in Arizona. This wonder ... earth is 300 miles long and ... to 6300 feet deep. It was cut ... running water, from the ... rate rock. The words centuries, ... and years, are useless here; ... eons were required to wear ... away. I went down into the ... of the cañon, even to the ... the river; amid colossal ... seemed to support the very ... of abrasion wearing, grinding ... ting of incalculable antiquity ... on all sides. Water-worn ... rock larger than any cathedral ... piled in heaps, and great ... away by wind-driven sand ... served high up the awful ... words eons, ages, duration ... kept ringing in my mind. ... the question: "Where is the ... material now?" kept coming ... solution. "Where can the ... tons of débris be?" "Is the ... waste now in the bottom of ... "Where is it?" I asked.

The train began to get nearer ... center of the earth at Needles, ... Southern Pacific Railroad. ... notice that we were going ... and the sign on the station ... "Twenty-two feet below sea ... Onward rushed the cars; ... desert wastes. Into the desert ... look at the water in the desert," ... one exclaimed. Sure enough, there ... the New Salton Sea. A brisk wind ... blowing whitecaps against ... of sagebrush. This is found ... combine—sagebrush and ... water. The new sea in an area ... is now 74 miles long and from ... 40 wide. Its depth in the center ... more than 50 feet, and is rising ... by hour. It is intensely blue ... like a splendid gem set in the ... and purple haze of the adjacent ... tains.

Perhaps the world just now ... nothing to offer more singular ... markable in appearance than ... swelling desert lake. The chief ... of salt for the United States ... merged. Telegraph poles are ... and railway tracks ... has been laid around to the ... the advancing water. ... points were Calexico, in ... and Mexicali, in Mexico. ... of the escaped Colorado ... threats to both towns. ... icana and Cocopah and Yuma ... toiled by day and by night ... levees, and the work was ... arrived.

KILLED FROM AMBUSH.

MUSKOGEE (I. T.) Sept. ... Davis, a wealthy ... killed by an unknown ... miles west of Porum, I. T., ... ing shot from ambush ... along a road near his home.

At Santa Cruz the ... old child of John Gindt and ... drowned last evening ... water.

ALMA SUSPECTS PEACE VETERANS.

GOVERNMENT BEGINS CAMPAIGN OF ARREST OF LIBERALS.

...urs Rife That United States ...e Assurance of Backing Before ...ce of Fresh Declaration of ...-Stock Market Shows Serious ...g Off in Prices.

(BY THE ASSOCIATED PRESS—P.M.)

HAVANA, Sept. 11.—The government of Cuba now views with suspicion not only its political opponents, but many of those whom it has ... trusted as friends. The government, it is learned, has suspected ... days that even some of the ... of the Veterans' Peace Committee ... desired to turn their peacemaking ... into a practical Liberal victory. ... veterans deny this insinuation. ... are all apparently solely interested

AMERICAN CRUISER TO HAVANA AS ASYLUM.

Key West Destination of Des Moines, Which Sails Hastily from Norfolk. Gravity of Situation Chief Concern of President — Secrecy Maintained.

[BY THE ASSOCIATED PRESS—P.M.]

WASHINGTON, Sept. 11.—It was officially admitted today that the American cruiser Des Moines, which sailed yesterday hastily from Norfolk, had gone southward to Key West with the ultimate purpose of proceeding to Havana if developments within the next few days seem to warrant such action.

From Key West, the Des Moines will be about eight hours run from Havana, while waiting. Commander Wells will be in close communication with the Navy Department, prepared to carry out immediately any orders from the Department of State. There is no intention in this movement of the Des Moines toward particularly toward one side or the other in the present conflict in Cuba. The cruiser will be at Havana to serve as an asylum in case of need and be at the disposition of the American legation.

Should the United States government decide it necessary to intervene in Cuban affairs, under the Platt amendment, forces which would have to be used for that purpose would be landed in a much better state of preparedness than when hostilities began between the United States and Spain. The long military occupation of Cuba by the United States troops afforded an opportunity to army officers to become familiar with the island and probably no portion of the earth is better known to the military authorities of the United States than the island of Cuba.

In addition to the familiarity of officers with the geographic and sanitary conditions of Cuba, all the various departments are better prepared.

The official situation in Cuba is receiving the attention of the administration, to the exclusion of all other topics, as indicated by the solicitude of the officials in State, Navy and War departments.

The President, at Oyster Bay, is in close touch with every development of the revolutionary movement in Cuba, and is in constant communication by wire with the officials there. Indeed are even in receipt of special instructions from him as to what they shall do.

The primary object of the administration at present is to get at the details. There is no easy task. Particularly is it desired to know the precise strength of the revolutionary sentiment in Cuba and the relative power of the government and the insurgents.

Meanwhile, the American Minister at Havana, is supplying the government with a daily budget of such facts as he is able to obtain.

It is stated, however, that Mr. Magoon is not inclined to accept the official reports of the daily collisions between Palma's troops and the insurgents in the field. He has been discouraging the rebels' statements of the same occurrences, and, in the case of the officials, there is reason to believe that the whole truth is not disclosed by either side.

The purpose of the administration, it is learned with great deliberation, in dealing with the Cuban question, is to act on the highest authority and that there will be no intervention by the United States unless the rebellion shall reach the proportion of a general uprising. It was further stated that there had been no application from any of the foreign governments to the United States government to intervene and preserve the peace.

Administration officials show an inclination to discuss Cuban affairs in no way beyond making public statements from Mr. Sleeper, confirmation of which printed in the daily papers. The secrecy concerning the Des Moines extended to all officials of the State Department, where it was said that the vessel was sent on a cruise "for the benefit of the health of the sailors and marines."

...LMA SUSPECTS ...LACE VETERANS.

...RENT BEGINS CAMPAIGN ...ARREST OF LIBERALS.

...ue Rife That United States ...ntenance of Backing Before ...ce of Fresh Declaration of ...Stock Market Shows Serious ...Off in Prices.

[BY THE ASSOCIATED PRESS—P.M.]

...ington, Sept. 11.—The government now views with suspicion only its political opponents, many of those whom it has treated as friends. The government is learned, has suspected for days that even some of the officers of the Veterans' Peace Committee had to turn their peacemaking a practical Liberal victory. Others deny this insinuation, and all apparently solely interested for the moment at least, in securing.

...Monocal was questioned ...today he glanced at the ...declared that he had hoped ...hour the whole matter ...been definitely settled. He ...from Pino Guerra, ...leader's willingness to ...which the government ...

...the veterans for peace ...not joining the rebels ...of doing so. They said the ...hopeless, inasmuch as the ...willing to negotiate. ...persistently rife that the ...assured of the backing ...States before the ...fresh declaration of ...

...LIBERAL A REBEL.

...seems to be positive confirmation ...been received of the re... ...Zayas, president of the ...and Vice-President of the Senate, is among the prominent men who have ...outside Havana. ...of Maron, province of ...reports a fight in this ...Guardsmen and volunteers, a band of rebels. The latter retired. The casualties are not ...

...remaining in the towns ...Las Ojas, near Cienfuegos, ...the rebels.

...Arsenio, a prominent resident, ...the rebellion today with 100 followers and started for El Cao, in Havana province.

The stock market showed a serious falling off in prices today.

It was learned today that the proposition submitted to the government by the rebels was that half the Senators and half the Representatives resign and that new elections be held to fill these vacancies, President Palma and the members of the Cabinet to hold their positions. New general elections were to be held and new election laws were to be provided for.

NEWSPAPER SUSPENDED.

The Liberal, a daily newspaper, has been suspended by order of the government, and the editor has been arrested.

The rebels under Guzman have been breaking telegraph apparatus in railroad stations in Santa Clara province. They have also seized a train of foodstuffs.

Concerning the present attitude of the government and the decree issued by President Palma, Gen. Rafael Montalvo, Secretary of Public Works, said today:

"The government has been entirely too lenient with the rebels. Our desire to avoid bloodshed has been mistaken for vaccillation. The suspension of constitutional guarantees was necessary to effect the arrest of several Senators and Congressmen who form the Central Revolution Committee in this city, and whose actions have been closely watched lately by men of the secret service." As to rumors that the rebels purposed attacking Havana, Gen. Montalvo said there were but a few small and unimportant bands on the outskirts of the city, and no large force near Havana. This city itself was amply protected.

"Aggressive action now will be begun," Gen. Montalvo concluded, "against the rebels in Havana, Santa Clara and Pinar del Rio provinces."

NO WIRE TO WASHINGTON.

Secretary of the Treasury Sterling denied the report that the Cuban government had been in communication with Washington, or that Washington has been consulted in any manner. Government officials say the administration is capable of coping with the situation.

The following persons were arrested today: Ex-Congressman Dr. Malberty, Clerk of the House of Representatives Felipe Gonzales Serrain, Gen. De Cades and ex-Mayor of Havana, Juan Ramon O'Farrill, who was ousted from his position by Gov. Nunez to make room for a Moderate successor.

Special Judge Arosteguy, who has been appointed to handle the conspiracy cases, last night caused the arrest of 100 alleged conspirators. Among the most important already arrived are Congressman Osuna, ex-Congressman Gonzales Perez, ex-Speaker of the House Pelayo Garcia, Dr. Boroyor, one of the professors of the University of Havana; Dr. Nathis Duces and Alderman Alfonso Lopez.

The Associated Press is authentically informed that the insurgents have landed a quantity of arms and ammunition at Manzanillo.

MARTIAL LAW IN FORCE.

President Palma last night issued a decree suspending all constitutional guarantees in the provinces of Pinar del Rio, Havana and Santa Clara. The law enforcing public order, which is equivalent to martial law, also is put in immediate effect in the three provinces named.

A supplemental decree has been issued, suspending the decree of August 26, pardoning repentant rebels and ordering that all rebels be arrested and jailed.

Both decrees have been communicated to all officers in the field.

Coincident with the issuance of the decrees, which followed last night's decision, not to yield to the peace demands, the government ordered the arrest of practically every prominent Liberal. Fredo Zayas, president of the Liberal party and several other Liberal leaders, have disappeared.

Among other Liberals arrested are Congressman Florencio Villenuevas, brother of Congressman Enrique Villenuevas, who was killed in a fight with a policeman at Cienfuegos a year ago, and Congressman Berger and Varona.

VETERANS DENOUNCE PALMA.

When the news of the issuance of these decrees reached the Veterans' Peace Commission, which was in session at the home of Gen. Menocal, there was immediate and almost unanimous denunciation of President Palma and other members of the government.

Señor Sanguilly, Independent, who was present and who usually is moderate in his utterances, made an impassioned speech in which he declared that there remained for Cubans but two roads, one of honor and the other of disgrace. The government, he said, had refused offers of endeavors to settle the difficulty pacifically and so nothing was left but to side with its opponents.

A dispatch from Manzanillo reports that two editors, four city officials and several other Liberals have left that town to organize a rebel band.

Small exchanges of shots with bands are occurring in some suburbs of Havana. There are many hundreds of insurgents a short distance from the city.

There is the greatest apprehension over the situation lest the insurgents carry out their intention to go to extremes after September 15.

CUBA BUYS STEAM YACHT.

INSURGENTS PRICE VESSELS.

[BY THE ASSOCIATED PRESS—A.M.]

NEW YORK, Sept. 11.—The Cuban government has bought from J. B. M. Mott, a steam yacht 145 feet long which has speed and is an excellent sea vessel.

It is rumored that the Anita, a dispatch boat in the Spanish-American War, the Cerola III, which was sailed as a dispatch boat under the name of the Buccaner, and an English-built yacht, the Zara, owned here, have been purchased by the insurgents.

Cuban Vice-Consul Antion Altamira admitted that his government had purchased the Candadia. "All the vessels which you mentioned were offered us," said Altamira, "but we declined to buy any save the Candadia. I placed a crew on her and she sailed for Cuba yesterday. All four yachts were offered, at prices ranging from $35,000 to $50,000.

"I cannot say if the insurgents have bought the other three vessels. I shall look into the matter at once and inform the government at Washington of the facts."

SUPERIOR TO LEMONADE.

Horsford's Acid Phosphate.

A teaspoonful added to a glass of cold water, with sugar makes a delicious summer tonic.

SPECIAL PRICES on DINING ROOM PIECES

Gigantic cut price sale on all dining-room furniture. Our large stock of buffets, sideboards, china closets and extension tables must be hurriedly reduced in order to accommodate shipments that are arriving. This sale embraces all styles and finishes of an extensive line of dining-room pieces, including our large stock of dining-room chairs, all of which are thrown on the market at greatly reduced prices.

Gigantic Cut Price Sale

Buffets

$16.50 buffet, all quartered oak and well finished, large linen drawer, neat style; a regular $16.50 buffet at bargain price..... $12.50

$25.00 buffet, handsome style, in solid quartered oak; large compartment, with fancy glass doors for dishes; excellent finish; big value..... $19.50

$28.50 buffet, large French glass, divided drawer for linen and cutlery; fancy glass doors to dish section; a rare value..... $22

$36.50 combination buffet, china closet and sideboard combined; glass sides to china closet section and elegant buffet section with handsome French mirror..... $29

China Closets

$14.50 china closet, solid oak, adjustable shelves, well finished; a dainty china closet; well designed, at bargain price..... $11.75

$17.50 china closet, select quartered oak, birdseye maple back, glass sides; this is an attractive style at an attractive price; only..... $14.50

$25.00 china closet, large size, bent glass sides, selected quartered oak and nicely finished, birdseye maple back; special..... $18.50

$40.00 china closet, rich polished, hand-carved, bent glass sides; French legs and has large French glass; handsome piece at..... $32

Sideboards

$17.50 sideboard, nicely carved, quartered oak finish, French glass, plush-lined cutlery drawer; biggest value on the market..... $14.75

$22.50 sideboard, top drawers swell, large French glass, all quartered oak finish, French legs; big value..... $17

$37.50 sideboard, handsomely quartered oak, prettily carved, large French mirror; best cabinet work, at..... $29.50

$50.00 sideboard, massive, elaborate style, serpentine front, richly carved, handsome 4-inch pillars supporting top over beautiful French plate mirror..... $42

Extension Tables

$7.00 extension table, hardwood, turned legs, 42-inch top, golden oak finish; bargain..... $5.50

$11.00 extension table, well finished oak table, fluted legs, 42-inch top; exceptional value..... $8.65

$12.00 round extension table, solid oak, large fluted and turned legs; neat design, at..... $9

$16.50 extension table, full French legs, graceful style, newest design; a regular $16.50 value at..... $12.75

$16.50 pedestal extension table, round top, medium size pedestal, golden oak finish; bargain at..... $12.90

$22.50 pedestal extension table, quartered oak finish pedestal and has claw feet; pretty style and is big value..... $17

$35.00 pedestal extension table, claw feet, with animal head carving, large 12-inch pedestal and quartered oak; bargain..... $29

$45.00 pedestal extension table, massive pedestal heavy claw feet 45-inch top handsome quartered oak table; 8-foot size..... $35

Dining Chairs

$1.15 diner hardwood, high back, cane seat, well finished..... 95c

$1.35 diner, solid oak, closed cane seat, clamped braces, well finished; good bargain..... $1.10

$1.65 diner, quartered oak, panel back, braced saddle seat; substantial..... $1.35

$1.85 diner, quartered oak seat and back, flat spindle back handsome chair..... $1.50

$10.00 leather seat and back, box diner, full French legs, with claw feet and all quartered oak; rare value..... $8.50

$2.35 diner, broad panel back, braced veneer seat; rich style..... $1.90

$3.00 box seat diner, leather seat, solid oak, substantial bargain..... $2.25

$4.00 box seat diner, leather seat, French legs, neat style, special..... $3.00

$6.00 box seat diner, leather seat, quartered oak and broad panel back; fine chair for..... $4.50

$17.00 lether seat and back arm chair, full French legs with claw feet and all quartered oak; special..... $14.50

MISSION DINING ROOM FURNITURE

Buffets, Etc.

$17.00 china closet, solid oak, glass sides, adjustable shelves, weathered oak finish; special..... $14.50

$25.00 sideboard, handsome oak sideboard, top drawers swell, large French mirror, best cabinet work and good hardware..... $19

$32.50 buffet, built on true mission lines, wooden handles, 3-panel mirror back, unique construction; good value..... $26

$50.00 buffet, hand-wrought copper handles, leaded glass doors, large French glass, built on square mission lines..... $42.50

Dining Tables

$8.50 extension table, weathered oak finish, 42-inch top, 3-inch legs, castored, is neat style; bargain price..... $6.00

$10.00 extension table, true mission style, square 4-inch legs; imitation double top; is good value..... $7.50

$18.50 pedestal extension table, round top, large size pedestal, solid oak; regular $18.50 value; at, special..... $15

$30.00 round extension table, early English type, large 48-inch top, 8-foot size, bargain..... $22

Chairs

$1.85 weathered oak chair, cane seat, braced, panels in black, hardwood, substantial; big value at..... $1.50

$2.25 weathered oak chair wood seat, broad panels in back, braced, good construction; our special..... $1.65

$3.00 weathered oak diner, box seat, saddle style, square legs, flat spindle backs, fine mission type..... $2.25

$4.50 weathered oak diner, leather seat, high back, broad, comfortable seat; handsome chair; special price this week..... $3.50

We Prepay Freight to Nearly All Southern California Towns

THE MECCA FOR SHREWD BUYERS

Overell's

GREATEST BARGAIN FURNITURE STORE IN THE WEST — SEVENTH & MAIN STS. — GREATEST BARGAIN FURNITURE STORE IN THE WEST

We Deliver to All Near-by Towns With Our Own Wagons

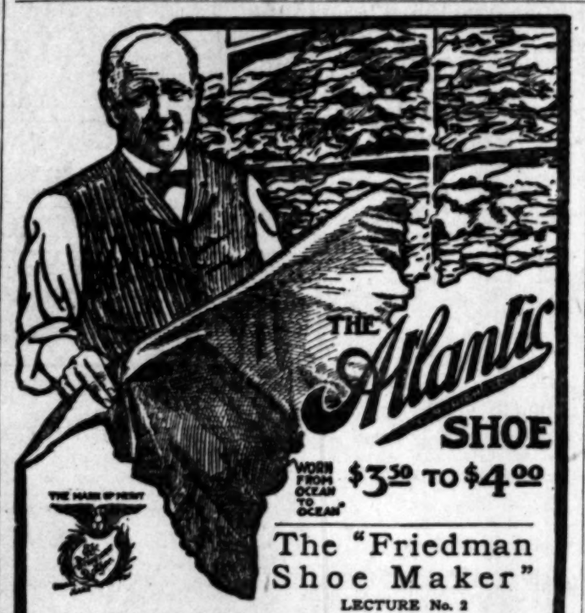

The "Friedman Shoe Maker"

LECTURE No. 2

I can't take you into the Tanneries but I would like to show you the Beautiful Leathers we are selecting for the "ATLANTIC" Shoe. Patent Leather that is soft and pliable; Box, Velours and Gun Metal Calf that are Gems of the Tanners' Art; the softest as well as the firmest Kid, also the best wearing shades in Colored Kid and Calf. There are Bins and Bins of these waiting for the Cutters Knife. Really if you love the "Beautiful" and "Perfect" in "Leather" the "ATLANTIC" is the Shoe for you. Let your next shoe experience be with the "ATLANTIC" the BEST product of the GREATEST shoe market on earth.

MAKER Friedman ST. LOUIS

A CONTINUED SUCCESS FOR 32 YEARS — ONLY 1 HOUSE IN 10,000 HAS SUCH A RECORD

Through to San Francisco by Daylight

Shore Line Limited

Fastest train between Los Angeles and San Francisco. PARLOR CARS ONLY, WITH DINER. AND OBSERVATION CAR. Only those holding first-class transportation with Parlor Car seat tickets are carried Through Parlor Car to and from Hotel Del Monte daily.

City Ticket Office 600 So. Spring St., Cor. of Sixth

SOUTHERN PACIFIC

SOUTHERN PACIFIC — SUNSET OGDEN & SHASTA ROUTES

$525.00

Buys the Best Unsold Inside Lot in the Beautiful

Glendale Valley View Tract

Full size—50x150—in fact there are only 4 lots in the tract less than 50 feet front—cement walks and curbs—well, everything that goes to make a high class lot and at this ridiculously low price of $525. There are just 16 of these and they won't last long. One-fourth cash, balance 6-12-18 months. No interest and no taxes. Cheaper lots if you want them. Come in and go out and select one.

Erkenbrecher Syndicate Ltd.

OWNER'S AGENTS

Glendale Agt. J. F. SIMMONS — 103 W. Sixth St. — "Where the Cars Start"

Marconi Securities

Installments — Small Monthly Payments

Marconi Wireless Telegraphy Will Revolutionize the World.

The best invention ever offered the public. We say this without fear of contradiction. Don't wait until it is too late. This is a chance of a lifetime. It is advancing every day. We have some inside information that we know that will make it advance still more rapidly. We have an option on some stock that was purchased when it was very low. We can sell you this stock while it lasts very reasonable. In fact, we consider that it is cheaper today in proportion than it was one year ago. There is not much more of this stock left. When the company made up its books the 1st of January, 1906, they had only 29,000 shares left on its books. We do not think that it will take long to dispose of this. Our method of disposing of this stock gives the party with small means an equal chance. Remember that as soon as you make your first payment, from that day you have the benefits of all advances. English Marconi sold recently for over 300 per cent. advance and you cannot get any at that. We have a much larger territory. We can sell you either the American or Canadian. See us before buying elsewhere. CUT THIS OUT AND SEND IT TO US. Call or write for prospectus and terms.

E. J. OWENS & CO., 728-729 Bryson Block, Los Angeles, Cal.

PIANOS — WILEY B. ALLEN CO. Successors to Metropolitan Music Co. 324 WEST SECOND STREET

AUTUMN —AT— IDYLLWILD

September is a perfect month in the mountains and Idyllwild is so easily reached that your belated vacation should be spent there.

Round Trip $8.00

including the stage for an 18-mile ride.

ASK McGEE

At 334 Spring St.

He knows all about it.

Phones—Home 738, Main 738

McBurney's Kidney Bladder AND Rheumatism Cure!

One Bottle Cures Bright's Disease, Brick Dust Deposit, Bed Wetting, Gravel, Dropsy, Diabetes.

It cures pains in the back, loins or groins, from kidney disease, frequent desire to pass water, smanty urine, dark-colored and turbid urine, sediment in the urine, gravel in the bladder and too great a flow of urine.

It cures acute or muscular rheumatism in from one to five days. It cures sharp, shooting pains in the arms, legs, sides, back or breast, or soreness of any part of the body; chronic rheumatism, sciatica, lumbago. It seldom fails to give relief after one or two doses, and almost invariably cures before one bottle has been used.

Send 10c for five days' treatment and get relief in 20 minutes.

Kidney and Bladder Cure $1.00
Liver and Blood Purifier $1.00

FOR SALE BY ALL DRUGGISTS.

W. F. M'BURNEY, Sole Mfr., 1207 Vermont avenue, Los Angeles, Cal.

Home Phone 3544

YALE DENTISTS

444 S. Broadway

The largest and most elegant dental offices on the Pacific Coast.

Only the best men of the profession employed. Every painless method and modern instrument known to dentistry used.

$50.00 FREE

for any tooth we cannot fill or extract without pain.

$6—BEST SET OF TEETH—$6

A written guarantee for 10 years on all work. WE WANT YOUR WORK; WANT TO DO IT TO SUIT YOU AND DO IT ALWAYS. GOLD BRIDGE AND CROWN WORK, $5.00. If work does not suit you when done, no pay expected.

Open evenings till 8:30; Sundays 9 to 12 a. m.

HARDESTY'S LEMON — HARDESTY'S VANILLA

There was A young maid of Manilla Kept house for a gent in a villa; A confirmed woman hater — She married him later For she cooked with Hardesty's Vanilla.

HARDESTY'S VANILLA — HARDESTY'S LEMON

SHRADER'S $2.50 SHOE

FOR WOMEN: 402 So. B'WAY

White Port

$2.00 a Gallon.

STAR WINE AND GROCERY CO. 315 W. Fifth st., bet. Broadway and Hill. Phones Main 2783, Home 1619 Prompt Delivery. No Bar.

GOOD SHOES W. E. Cummings Shoe Co. FOURTH AND BROADWAY

THE CITY IN BRIEF

NEWS AND BUSINESS.

Coachman Drops Dead.

James Williams, a coachman employed by a family at Seventh and Darling streets, dropped dead last night while at work and was sent to Bresee Brothers' morgue. An inquest will be held today.

Ritualistic Contest.

A ritualistic contest will be held at Eagle's Hall, No. 129 East Third street, this evening under the auspices of Los Angeles Tent No. 2, Knights of the Maccabees. Teams from the tents at Pomona, Santa Ana and this city will participate. After the contest is over Los Angeles Tent No. 2 will give an exhibition drill. Visiting teams will be met at the depot by the uniform rank. A banquet will be served after the contest.

Tract Quickly Sold.

W. I. Hollingsworth & Co. have disposed of, in eight days from the time of its opening, their new tract at the southeast corner of Valencia and Albany streets. This tract was divided into seventeen lots, 48x145 feet, and a street was opened through from Valencia to Albany, to be known as Covert Place. These lots sold at an aggregate price of $43,000, and several of them will be used immediately for the sites of flats and apartment houses.

Alleged Thief Captured.

After a chase of four blocks and a fierce fight, C. B. Comford was arrested last night about 5:30 o'clock by Patrolman Oker at Ord and New High street. From the officer it was learned that Comford and a companion snatched $1.50 from Melecio Contrares. Looking up the men saw the officer approaching the Plaza, where they were standing, and ran. Contrarez cried out to the officer that he had been robbed and the policeman gave chase and captured his man.

Rues Bargain for Horse.

W. B. Robertson, an employé of the Home Telephone Company, complained to the police last evening that he had lost $40 in a horse purchase by J. Morse, No. 645 South Los Angeles street. From Robertson it was learned that he purchased a horse of Morse several days ago and that the animal was to be delivered to him yesterday morning. Robertson says Morse told him the horse was gentle and a good family animal. When the horse was delivered to Robertson last night, he says, he found that it was not broken.

Caught After Long Chase.

Patrolman Williams captured John Smith last night about 8 o'clock at Fourth and Los Angeles streets after chasing him three blocks. The officer noticed Smith approach Thomas Swanson near Los Angeles on First street. Swanson seemed to be intoxicated and when Smith led him towards a lodging-house the policeman followed him. As the pair disappeared up the stairway the officer followed. When he got up into the lodging-house he found Smith about to leave and Swanson in the hands of a Japanese. Smith attempted to escape but was arrested on suspicion.

Get Grammar Certificates.

The County Board of Education has granted grammar school certificates, after examination, to the following-named: Misses Bess Minier, Mary Colliver, Beatrice Adam, Rosalea Boden, Frances N. Morey, Charles A. Saumway, Viola G. Brubaker, Bertha Hyatt, Artula D. Harvey, Myrta Graham, Mary Brown Hall, Anna M. Mortensen, Esther R. Muir, Emma C. Whitehead, Emily D. Rhodes and Caroline Hogan; Mmes. Gertrude E. Bolton and Ethel O. Wilson; Samuel S. Chase, Eric E. Pritschow, Allen T. Hobbs, Frank W. Hamahar, Columbus H. Hobbs, Frank B. Schofield and Lewis A. Thomas, Jr.

BREVITIES.

Ladies, Mrs. Ida C. Brooks, experienced milliner, 742 S. Grand, makes a specialty of order work. See her and save money on your fall hat.

Automobile for sale—A well-known make, in a delivery-wagon type. Will sell for $375. Apply to manager of Ville de Paris, 319 S. Broadway.

Wanted, salesman—An experienced drapery and rug salesman. Apply to manager Ville de Paris, 319 S. Broadway.

Wanted, cash girls—Must be 14 years old. Wages $3.50 per week. Apply to manager Ville de Paris, 319 S. Broadway.

Wanted, cash boys—Must be 14 years old. Wages $3.50 per week. Apply to manager Ville de Paris, 319 S. Broadway.

Mrs. Grigg, principal Cumnock School, has returned and is at home 10-4 daily, 1560 Figueroa.

E. Dirmer, ladies' tailor, suite 417, Grosse Bldg., cor. Sixth and Spring.

Dr. Ch. W. Bryson will return from the East Wednesday, Sept. 12.

Max Numan, the ladies' tailor and dressmaker, 920 W. 7th.

Dr. Pritchard returned. 453½ S. Spring.

Idyllwild stage line, beautiful horses. Children's shoe store, 204 S. B'dway.

Furs. D. Bonoff, furrier. 212 S. B'way.

RECORD FOR MISSION INCOME.

American Board of Commissioners Shows Big Gain for the Fiscal Year Just Closed.

[BY THE ASSOCIATED PRESS—P.M.]

BOSTON, Sept. 11.—The American Board of Commissioners for foreign missions, which closed its fiscal year today, announced the largest receipts in its history, $913,629. This is a gain over the previous year of $161,020. The board has reduced its debt during the year from $176,527 to $85,409.

The effort to conduct the work of the year and also clear the board of debt by raising a million dollars did not succeed, but the effort is not ended, as subscriptions aggregating $40,650, have been made conditioned on the entire debt being raised. The officers of the board have from now until the annual meeting, October 9, to secure the needed balance of $44,797.

In today's statement of receipts the board has not included $45,000 from John D. Rockefeller, being the balance of his subscription of $100,000 made the previous year.

WHITE RATS OUTWITTED.

Variety Theater Performers Co-operate and Managers Meet Secretly to Fight Them.

[BY THE ASSOCIATED PRESS—P.M.]

LONDON, Sept. 11.—The Variety Artists' Federation, representing Great Britain, and the International Artists' Lodge, representing the continent of Europe, are joining forces for mutual protection and recently sent a delegate to New York to seek the coöperation of the White Rats, who form an international body with a membership of 10,000.

To protect themselves against such a formidable organization, the European managers held a secret meeting here and formed a federation taking in the proprietors of practically every variety theater in Europe. Today, Oswald Stoll, representing the managers, left for New York with the purpose of arranging with American managers a common policy against the forcing tactics on the part of the performers.

ARRESTED IN DENVER.

Bell Boy Said to Be Formerly from Los Angeles Scoops in the Gems.

George Stoddard, a bell boy who says that he formerly worked in hotels in Los Angeles and San Francisco, has been arrested in Denver.

The lad, who is 23, is said to have been robbing guests of the Brown Palace Hotel since August 9, taking only diamonds and jewels and by effrontery escaping detection.

Until Stoddard's arrest today by four detectives, in the lobby of the hotel, the thefts of rare gems went on uninterrupted and of nearly $1000 worth of plunder the police have succeeded in recovering but $200 worth.

Stoddard preferred diamonds and safety razors to all other articles, and when he got them pawned them. He has admitted the thefts.

VITAL RECORD

BIRTHS, DEATHS, MARRIAGES.

Deaths.

NEWITT. At his residence, corner of Prospect avenue and Hartford street, Hollywood, September 9, 1906, John C. Newitt, beloved husband of Georgia L. Newitt. Funeral services will be held at the residence Wednesday, September 12, 1906, at 11 o'clock a.m. Interment Hollywood Cemetery. Rochester and Little Falls, N. Y., papers please copy.

WRIGHT. In this city, September 10, 1906, Francis W. Wright, aged 55 years. Funeral from the chapel of Robert L. Garrett & Co., 1227 South Florida street, Wednesday, September 12, at 10 a.m.

DALY. Died in this city, September 10, Clara E., beloved wife of Telfer W. Daly and daughter of Mrs. C. C. Cook; a native of Los Angeles, aged 20 years. Funeral from the parlor of Robert Sharp & Son, 329 South Main street, Wednesday, September 12, at 2 p.m.

HAMMOND. At Fernando, Cal., Sunday, Sept. 9, at 11 a.m., Mrs. Ada R. Hammond, aged 56 years, 7 months. Funeral from the Presbyterian Church, in Fernando today, at 10 o'clock. Friends invited.

CHRISTIAN. In this city, Sept. 10, Alice M. Christian, age 29 years. Funeral services from Pierce Bros. & Co., 810 S. Flower st., Thursday, Sept. 13, 10 a.m.

ALLEN. Sept. 10, 1906, Andrew Allen, aged 29 years. Funeral at Bresee Bros. chapel, 955 S. Figueroa today at 3:30.

CHURCH. At 737 Wall st., Sept. 10, 1906, Glenn Wilbur Church, aged 23 years. Funeral at Bresee Bros. chapel, 955 S. Figueroa, today at 2 o'clock.

NIEDRINGHAUSE. At his late residence, No. 4321 St. Louis street, Edwin Alfred Niedringhause, aged 43 years, husband of Della Tenner Niedringhause. Funeral Wednesday, September 12, 1906, at 2 p.m., from Connell-Unterkircher-Crawford Company's parlors, No. 1051 South Grand avenue. Interment, St. Louis, Mo.

Marriages.

CHAPPEL-VAN KOUGHNETT. Alfred G. Chappel, aged 46, a native of Canada, and Francis A. Van Koughnett, aged 37, a native of Canada; both residents of Long Beach.

LOPEZ-PADILLA. Eliseo Lopez, aged 22, a native of Mexico, and Savas Padilla, aged 17, a native of Mexico; both residents of Los Angeles.

ELLSWORTH-RAMIREZ. Stewart Ellsworth, aged 25, a native of Michigan, and a resident of Venice, and Rosie G. Ramirez, aged 20, a native of California, and a resident of Whittier.

POWELL-BERRIEN. Lee C. Powell, aged 22, a native of Indiana, and Helen P. Berrien, aged 20, a native of Illinois; both residents of Long Beach.

LOVELACE-NELSON. Eldred N. Lovelace, aged 23, a native of Ohio, and Christine Nelson, aged 20, a native of Wisconsin; both residents of Los Angeles.

JOHNSON-WAHLBERG. Johan E. Johnson, aged 36, a native of Sweden, and Anna E. Wahlberg, aged 19, a native of Sweden; both residents of Los Angeles.

SPACT-MILTON. Orlan Spacy, aged 31, a native of Indiana, and Etta M. Milton, aged 23, a native of California; both residents of Los Angeles.

BROWN-AVERY. Albert W. Brown, aged 28, a native of California, and a resident of North Yakima, Wash., and Marcia A. Avery, aged 23, a native of Massachusetts, and a resident of Venice.

CATLIN-WRIGHT. Charles S. Catlin, aged 21, a native of Michigan, and Clara E. Wright, aged 24, a native of Kansas; both residents of Pasadena.

BOYD-POMEROY. O. Ray Boyd, aged 27, a native of Pennsylvania, and Beulah M. Pomeroy, aged 18, a native of Illinois; both residents of Burbank.

PRIOR-BOWDISH. John H. Prior, aged 34, a native of New York, and Addie L. Bowdish, aged 27, a native of Illinois; both residents of Ocean Park.

BOWEN-HARGROVE. Arthur O. Bowen, aged 23, a native of California, and Amy Hargrove, aged 25, a native of Ohio; both residents of Visalia.

NARBOUNE-BENEDICT. Gardner H. Narboune, aged 28, a native of California, and Helen Benedict, aged 25, a native of Nevada; both residents of Los Angeles.

M'NAMARA-LALLY. Tiburtius R. McNamara, aged 28, a native of Ohio, and a resident of Los Angeles, and Margaret A. Lally, aged 27, a native of Ohio, and a resident of Cleveland, O.

SARGENT-SCOBY. Charley A. Sargent, aged 25, a native of Wisconsin, and Ada Scoby, aged 23, a native of Alabama; both residents of San Pedro.

TRIPLETT-KAISER. Joseph L. Triplett, aged 29, a native of Missouri, and Alvina Kaiser, aged 25, a native of Missouri; both residents of St. Louis.

COATES-TURNER. Charley E. Coates, aged 23, a native of Kentucky, and Virginia C. Turner, aged 45, a native of Wisconsin; both residents of Santa Paula.

BEARDSLEY-SCHMITZ. John W. Beardsley, aged 23, a native of Kansas, and Florence E. Schmitz, aged 18, a native of Iowa; both residents of Los Angeles.

HART-DOLSON. Howard E. Hart, aged 27, a native of Michigan, and May M. Dolson, aged 24, a native of Kansas; both residents of Los Angeles.

CHADD-HUNTER. Carl D. Chadd, aged 26, a native of California, and Nettie A. Hunter, aged 24, a native of Oregon; both residents of Los Angeles.

ROMO-AGUIRRE. Manuelo Romo, aged 26, a native of California, and Celestina Aguirre, aged 18, a native of California; both residents of Whittier.

AGUIRRE-ROMO. Paul Aguirre, aged 21, a native of California, and Trinidad Romo, aged 19, a native of California; both residents of Whittier.

ROMERO-ORNELAS. Jose Romero, aged 26, a native of Mexico, and Maria Ornelas, aged 18, a native of Mexico; both residents of Los Angeles.

HATCH-KORN. Walter J. Hatch, aged 23, a native of Minnesota, and Alice B. Korn, aged 21, a native of Wisconsin; both residents of Los Angeles.

TYLER-CRAIGUE. George H. Tyler, aged 23, a native of Iowa, and Leoti A. Craigue, aged 19, a native of Colorado; both residents of Ocean Park.

MERRILL-ADAMS. William K. Merrill, aged 26, a native of Texas, and a resident of Ontario, and Charlotte L. Adams, aged 22, a native of Michigan, and a resident of Long Beach.

ARMSTRONG-BENENAHI. James M. Armstrong, aged 22, a native of Canada, and Mabel L. Benenahi, aged 18, a native of New York; both residents of Los Angeles.

STEWART-FERGUSON. Harry C. Stewart, aged 25, a native of Canada, and a resident of Los Angeles, and Ella L. Ferguson, aged 28, a native of Minnesota, and a resident of Long Beach.

THOMAS-ANDERSON. Ward J. Thomas, aged 23, a native of Wisconsin, and Edna J. Anderson, aged 19, a native of Kansas; both residents of Los Angeles.

POOLE-MILLS. John R. Poole, aged 58, a native of Hawaii, and Gertie S. Mills, aged 27, a native of Michigan; both residents of Los Angeles.

SIMPSON-FREED. John H. Simpson, aged 27, a native of New Jersey, and a resident of Pasadena, and Vesta E. Freed, aged 26, a native of Indiana, and a resident of Los Angeles.

HUBBELL-BOHRER. Albert R. Hubbell, aged 25, a native of Kansas, and Lizzie B. Bohrer, aged 21, a native of Minnesota; both residents of Los Angeles.

MATTHEWS-THOMPSON. Jesse C. Matthews, aged 36, a native of Michigan, and Mattie R. Thompson, aged 23, a native of Wisconsin; both residents of Los Angeles.

HAVLIN-RICE. William Havlin, aged 21, a native of Indiana, and Mabel Rice, aged 20, a native of Indiana; both residents of Los Angeles.

HOUGHTON-DENISON. Eugene Houghton, aged 22, a native of Missouri, and a resident of Hamilton, Mo., and Ethel Denison, aged 21, a native of Missouri, and a resident of Long Beach.

ARCHER-LAESCHE. Curtis E. Archer, aged 21, a native of Nebraska, and Bertha L. Jaeschke, aged 19, a native of Utah; both residents of Los Angeles.

PEDERSON-ROGER. Marius L. Pederson, aged 22, a native of Denmark, and Anna K. Roger, aged 27, a native of Denmark; both residents of Los Angeles.

CARSTENS-DUNLAP. William Carstens, aged 35, a native of Germany, and a resident of Santa Monica, and Laura J. Dunlap, aged 28, a native of Kansas, and a resident of Wattts.

TRIPP-STUART. Alfred L. Tripp, aged 28, a native of Utah, a resident of Callan, Utah, and Clara B. Stuart, aged 24, a native of Michigan, and a resident of Los Angeles.

TRENT-MCKENZIE. Charles O. Trent, aged 30, a native of Kansas, and Tillie McKenzie, aged 19, a native of California; both residents of Santa Monica.

DAMEREL-VAUGHN. Henry Damerel, aged 29, a native of Minnesota, and Gertie W. Vaughn, aged 22, a native of Indiana; both residents of Covina.

$10 FOR A MAN'S Gold Filled WATCH

Nothing ordinary about this value—it's another tribute to the Geneva's reputation for exceptional value giving.

The case is 16 size, open face gold filled. You may have your choice of either Elgin or Waltham movement. Fully guaranteed. Price, $10.

Watches Cleaned 75c

GENEVA WATCH AND OPTICAL CO.,
305 So. Broadway.

THE RELIABLE STORE
Choicest Native Wines
The Direct Products of Our Own Vines and Presses—and are Absolutely Pure.
75c GALLON AND UP ACCORDING TO THE AGE.
Port, Sherry, Angelica ---Muscat
Southern Cal. Wine Co.
318 South Main Street
Home Phone, Exchange: 16 Sunset, Main 332.

SIEGELS—WOMENS—CHILDRENS WEAR
Myer Siegel & Co.
251-255 SOUTH BROADWAY
"The Children's Wear Specialty House"

School Dresses

Our showing is complete, embracing everything that's new and popular as well as practical. Made in the "Siegel's" way, which insures distinctiveness, and every garment in every little detail has that exquisite fineness in trimming and finish that has characterized "the specialty house," the largest exclusive house for ready-to-wear garments on the Coast.

The flowing assortments and the vast number of styles makes particularly attractive for mothers to shop here, and here is a style and size to suit any age from the wee tot to the young miss of twenty.

Prices are popular and always the lowest for this class of workmanship and quality of materials.

Net and Lace Waists

Attractive women's waists for attractive, dressy occasions in laces and nets with the softest silk lined yokes and sleeves elaborately designed.

Pure white, cream and of solid black. Priced from.....$6.00 and up

Women's Suits

FORERUNNER SALE ON THURSDAY.

100 Tailored Suits in most acceptable modes and textures, in mannish mixtures, fancy cheviots and a wide range of checks, stripes and plaids.

The important feature of these suits being the endless number of styles, and, therefore, exclusive.

The coats are in every conceivable cut, and the result an advantageous choice.

Any woman will undoubtedly appreciate the timely offering and an actual one-third savings.

Suits that are approved new in every way and would be bargains at $30.00, but as an introduction and forerunner for Fall. Choice for Thursday... $21.50

Some shown in window. None sold till Tomorrow (Thursday).

SIEGELS—WOMENS—CHILDRENS WEAR

Los Angeles Transfer Co., 751-3 South Spring.
Phones, Main 49 or 249. Home Ex. 249. Will send messenger to your residence for checks and deliver baggage without extra charge.

Orr & Edwards Co., Funeral Directors,
Have moved to their new building, N.E. corner 19th and Flower. Both phones 65. Lady assistant. Private ambulance.

Robt. L. Garrett & Co., Undertakers,
Removed to 1237 S. Flower st. Both 'phones 75. Lady assistants. Private ambulance.

Connell, Unterkircher, Crawford
Undertaking Co., 1051 South Grand avenue. Phones 6357. Main 1357. Lady attendant.

Peck & Chase Co., Undertakers.
422 S. Hill. Both phones 61. Lady attendant.

Bresee Brothers' Co.,
Undertakers, 955 S. Figueroa. Lady attendant.

Pierce Bros. & Co., Undertakers.
810 S. Flower. Tel. M. 1827. Lady attendant.

Salt Lake Transfer Co., 217-19 East
First st., will check baggage at your residences at any point. Both phones Ex. 751.

Baskerville Audit Company.
715 Fay Bldg. Home 2975. Main 6357.

DR. CICERO STEVENS, the dentist has removed his offices to 411 and 412 Lankershim Bldg., corner Third and Spring sts.

A Little Woman

with a dimple is a dangerous thing.

Lots of them are leading lots of men to the altar these days. And the path that leads to the altar leads to a Frock Suit. And the path that leads to a Frock Suit leads to the Brauer-Krohn tailoring establishment. That is as true as the multiplication table.

We have a special corps of dress suit, frock suit and Tuxedo tailors. They make nothing other than function garments. They are specialists in this one line of tailoring. They excel in it.

And now do you know why a man in a Brauer-Krohn Frock Suit looks so distinguished?

And now don't you wonder that our made-to-order Frock Suits are only $45, $55 and $70?

Brauer & Krohn
Tailors to Men Who Know.
128-130 S. Spring, 5th and Spring, and 114 1-2 South Main Street.
Phones—Main 3116 Home 2695.

When there is an abundance of coal is the time to lay in your supply, not when there is a shortage.

Our shipments are now large, deliveries are easy and the price is low.

This should be every inducement for you to give us an early order. We have a complete stock of

Anthracite

and all other good kinds. Also
WOOD HAY GRAIN

Clark Bros.
1249 S. Figueroa St.
Main 7807. Home Ex. 106.

Nearly every form of Scalp Disease
Requires a certain treatment—we are thoroughly competent to prescribe and treat for each one. Consult us about any scalp trouble you may have—consultation and advice free.
BENNETT TOILET PARLORS
N. E. Fifth and Spring

IT'S A FAD
LEVY'S "POP" CONCERT TONIGHT.
Stark's Orchestra 20 Soloists.
BE THERE!
THIRD AT MAIN.

"ALTON OF SOMASCO"
By Harold Bindloss
Price $1.35
Cunningham, Curtiss & Welch Co.
Successors to Stoll & Thayer Co.
252 South Spring Street

For Good, Reliable HARDWARE
At Moderate Prices See
The Kremer Hardware Co.
558 S. Broadway

Thirsty people's delight—the Big White Onyx Fountain. Purest and most tempting drinks in town—daintily served.
BOSWELL & NOYES,
Third and Broadway.

Delicious Wines & Liquors
Absolutely pure and immensely healthful. Riesling and Claret 75c a gallon. 8-year-old Port & Sherry $1 a gallon.
German American Wine Co.
314 West 5th St. Just off Broadway
Telephone 2082. Home 438 Main

What Is It Makes You Over?
WHY WEAK?
Restores lost energy, braces up former self; no vile drugs to ruin the system; failure impossible; immediate results and permanent restoration of vitality. Modern developer Co., Room 306 Wilson Blk., 1st and Spring Sts. Los Angeles, Calif. 2c for book. Open Sundays till 12.

Water Color Exhibit

Paintings by Paul de Longpre on view in our Art Galleries. Public cordially invited.

These paintings have been reproduced in color by us and a novice can scarcely tell the difference between the original painting and the reproduction. If you cannot afford an original by the famous flower painter Paul de Longpre buy these reproductions which are certainly fine—15c each.

Sanborn Vail & Co.
357 So. Broadway

The Daylight Store. Phones: Main or Home, 132.
Jacoby Bros.
331-333-335 South Broadway.
"Something New Every Day". Phones Main or Home 132

Ribbons 12½c
Values to 20c

Pure silk, 2 1-2 to 3 1-2 inches wide; bright, brilliant taffeta, the sort that washes and retains its luster; best styles for bowing; pretty for neck, waist or millinery purposes; plenty good colors; black, white, cream, greens, blues, browns, lavenders and reds; values 18c and 20c yard. Special 12½c.

15c OUTING FLANNELS 12½

Best grade and prettiest patterns—stripes, checks and small plaids; bright, fresh; just in.

You'll need some for sleeping garments for the family. Good value at 15c, but we're letting this lot go at 12½c.

TODAYS' GLOVE SNAPS
$1.75 and $2 Gloves, $1.25
Very-much-in-demand long Silk Gloves in black, white, champagne and gray; $1.75 and $2.00 are what they're worth, but today buy them at $1.25.

75c Neckwear 19c

Neckwear for women; the washable ones made of lawn, madras, pique and duck; colored stocks with long and short tabs; embroidered top collars and lace trimmed chemisettes and many others; values to 75c special 19c.

Sharp Cutting at the Wash Belt Section

Good, serviceable ones, made of stout white madras, with detachable nickel, pearl or gilt buckles; all are neatly embroidered in many stylish designs; values to 50c. Special 19c.

20c Laces 5c

Val. lace and insertion; many matched sets in round and diamond meshes; fine quality, good edges; values to 20c yard. Special 5c yard.

50c Veils and Drapes, 25c

Chiffon veils and drapes; 1¼ yards long, made of good quality chiffon, with plain or fancy borders; all colors; 50c values on sale at 25c each.

Just Please Bear in Mind the Jacoby's September Sale of Housekeepers' Goods is in Progress. Best Values You Ever Saw!

MILLINERY OFFERINGS
For Today Only

50 dozen French felt flats in all colors, very stylish—regular $1.48 value, today 98c.

$1.25 AIGLON WINGS 98c
All colors—just what will trim up those 98c flats prettily—usual price $1.25, today, 98c.

$1.00 NECK CHAINS 89c
Neck chains of graduated gilt beads; the finest kind that are indestructible. New and very stylish. Value $1.00; Special 89c

SALE OF BACK COMBS 28c
Back Combs, highly polished shell, hand finished teeth, back mounted with hammered Dutch Gold, ornamented with stones of different colors. Many different ones to choose from. Values to $1.00. Special, 28c.

35c to 50c Handkerchiefs
19c

Pure linen; very sheer; some strikingly pretty ones in this collection; some have tiny hemstitched borders; others dainty scalloped borders; all elaborately embroidered; not one but you'd expect to pay 35c; others 50c. Special 19c.

ORDER BY MAIL TODAY. OUR SERVICE IS PROMPT AND SATISFACTORY.

Extra Value In School Hosiery For CHILDREN 12½c Pr. In Bargain Basement

DE Ville Paris

A. FUSENOT COMPANY, 317-323 S. BROADWAY
Extending to 314-322 S. Hill Street

Great Sale Of Children's School Dresses At 49c, 79c, 95c In Bargain Basement

THE SPIRIT Of REAL ART

PERMEATES EVERY NOOK AND CORNER OF OUR

Busy Drapery Department

If you have never visited this section of the big store, come in today. This week we designate as

BUNGALOW WEEK

Special attention will be given to the sale of all effects that enhance the artistic decoration of Bungalows.

Bungalow Nets
35c Yard
Five quaint patterns to select from. 32 inches wide. In white or Arabian colors.

46-Inch Bungalow Nets at 50c Yard
Our own designs—not for sale elsewhere. In white or color.

Colored Bungalow Nets
Extra heavy—50 inches wide, at 50c yard. Red, green and ecru. In a dozen patterns.

Snow Flake Madras 60c Yard
With silk cross stripes in any color. Cream ground. 46 inches wide.

Silk Madras 75c
In large or small cross bars of colored silk. Quaint patterns. 50 inch.

Bungalow Madras
in art glass effects, 85c yard. Very attractive designs in colors to suit any room.

Bungalow Portieres $16 Pair
In artistic designs of our own. In vieux blue and brown back grounds. Very unique.

Velour Portieres $25 Pair
A great novelty. Shown in solid colors, designed in mission effect in contrasting colors.

Dress Skirts Made Free
This week all purchasers of dress goods from us at $1.00 per yard, or over, can have the same made into a stylish 7-gored tailor skirt free. (Except 50c charges for findings.) See model in Dress Goods Dept. (Aisle 5.)

Builders and Sellers
of all kinds of vehicles. Repair work and painting our specialty.
ADVANCE BUGGY CO.
Repository, 386 So. Los Angeles St.
Factory, 3000 Central Avenue.

New Spring wearables for men arriving daily.
See our large new display windows
KAHN'S, 457 So. Broadway.

SALT LAKE R. R. TRACT
Its growth has been fast but substantial. Lots $250 and up. $10 down and $10 per month.
STRONG & DICKINSON
Second and Broadway
Phones 1273

Await the Opening
SWELLDOM
Cloak and Suit Shop
521 SOUTH BROADWAY

The Largest Desk House on the Coast
R. D. BRONSON DESK CO.
542 So. Spring st.

HUTCHASON
Best Set Teeth $8. 326 1-2 S. B'dy.

UNIQUE Cloak and Suit House
245 South Broadway

BELL'S EXCLUSIVE TAILOR
Makers of Men's Fine Clothes
$35 to $50
343 South Broadway

Gophir Diamonds
All rings, pins, brooches, studs, buttons etc., formerly sold from $4 to $4.50, while they last.
25c
GOPHIR DIAMOND CO.

GOOD Shoes Cheap
LE Sage Bros
THE POPULAR PRICE
435 South Broadway

Classified Liners.

WANTED—Situations, Female.

WANTED — LADY DESIRES MANAGEment of apartment, rooming house, hotel or restaurant; understands catering, buying; responsible, and experienced person; references. Call or address 202 N. BROADWAY, Apartment 15. 13

WANTED — SITUATION BY REFINED widow, housekeeping for widower or reliable widow, housekeeping for widower with grown sons or respectable elderly woman; comfortable circumstances. Call or address 619 S. SPRING, room 5. 12

WANTED—Situations, Male and Female.

WANTED — JAPANESE COUPLE, MAN first-class cook and wife waitress, in family; wages $65 up; city or country. Y. FUGI, 338 Commercial st., Los Angeles. 12

WANTED—JAPANESE MAN AND WIFE for cook, housework; have good references. Address 776 VALENCIA. Home 51963. 17

WANTED—Agents and Solicitors.

WANTED—AGENTS TO SELL LOTS ON INstallments; $1 per month; no taxes, no interest; my lots are well located on Long Beach line, level; cement walks, water piped all streets; prices $250. Liberal commission to either gent or women. THEO. G. FITCH, 325 W. 4th St. 13

WANTED—ENERGETIC YOUNG SOLICItors can establish fine paying business without capital; deal with men in city only; large acquaintance necessary to start. Will prove it to you. No idlers. ROOM 27, 228 Mercantile Place. 13

WANTED — 2 HIGH CLASS ADVERTISing solicitors, ladies or gentlemen; no others need apply. Call before 9:30 this morning, SUITE 413, 216 S. Broadway. 12

WANTED — SALESLADIES AND SOLICItors to sell skirts for the manufacturer; $7 to $15 for $2.50. L. A. SKIRT MFG. CO., 332 S. Broadway. 13

WANTED—LADY AGENTS, SALARY AND commission. 300 S. HILL, room 38. Office hours 10 to 12. 13

WANTED—Partners.

WANTED—RARE OPPORTUNITY FOR party with small amount of money to buy into an established fine, paying, legitimate business. 517 S. BROADWAY, room 305. 12

WANTED — A RELIABLE, ACTIVE BUSIness man to invest $500 with me in a female produce business. Address K. C. box 91, TIMES OFFICE. 12

WANTED — I HAVE MORE BUSINESS than I can do and want good man to help; $25 required. Address J, box 132, TIMES OFFICE. 12

WANTED—Rooms with Board.

WANTED—NICE FURNISHED ROOM WITH board and board, in small private family; gents only; congenial and pleasant. Address E, box 38, TIMES OFFICE. 13

WANTED — TWO YOUNG BUSINESS MEN with separate rooms and board with select private family or small boarding-house. Address J, box 107, TIMES OFFICE. 13

WANTED — TO RENT 3 FURNISHED rooms for housekeeping, 517 S. OLIVE, 2 doors from Broadway, would like board in if convenient. 13

WANTED—ROOM AND BOARD BY BOY of 16, somewhere near 16th st.; state price; boarding-house apply. Address H, box 34, TIMES OFFICE. 13

WANTED—YOUNG LADY STENOGRAPHER desires place to room and board. Address E, box 134, TIMES OFFICE. 13

WANTED—Rooms.

WANTED—2 OR 3 ROOMS FURNISHED for housekeeping, good neighborhood, within walking distance of First and Broadway, one family preferred; state terms, etc., no cards taken. Address J, box 113, TIMES OFFICE. 12

WANTED — 2 FURNISHED HOUSEKEEPing rooms, close in. Address 722 E. 16TH st. Phone 7178. State price. 13

WANTED—Houses.

WANTED—OWNERS TO LIST THEIR LOTS with us. We can sell them if price is right. DENNIS REALTY CO., 401 Trust Bldg. Home 2379; Broadway 1848. 12

WANTED—I WANT TO BUY A HOME OF 7 or 8 rms. in district between Pico and 4th sts. and west of Figueroa; must be at lowest cash price and number of houses. Address J, box 109, TIMES OFFICE. 13

WANTED—IF YOU HAVE A GOOD RESIdence lot west of Figueroa and between Pico and 23d sts., send me the exact location and price; I want to buy, and have the cash. Address J, box 111, TIMES OFFICE. 13

WANTED—6-ROOM BUNGALOW, WEST southwest; must be thoroughly modern and cost over $4000. Owners only. Address J, box 97, TIMES OFFICE. 12

WANTED—WHAT IS THE BEST BARGAIN you have in a flat building west of Figueroa and between Fifth and Pico sts.? Address box 136, TIMES OFFICE. 13

WANTED—6-ROOM COTTAGE ON EAST side. Address H, box 113, TIMES OFFICE. 12

WANTED—Real Estate.

WANTED—FURNISHED COTTAGE; MUST be in South Pasadena, Highland Park or Garvanza; young married couple. 'Phone Home 819. MR. ELWELL. 13

WANTED—FURNISHED HOUSE, 7 TO 9 rms., with grounds. Westlake or southwest preferred; no children in family. Address H, box 139, TIMES OFFICE. 12

WANTED—FURNISHED COTTAGE WITH sleeping rooms, low rent; give description, rooms and price. Address H, box 115, TIMES OFFICE. 12

WANTED—4 OR 5-ROOM FURNISHED COTtage; close in; for January of two. MRS. M. FOSTER, 2234 W. 15th. 12

WANTED—To Purchase, Real Estate.

WANTED—TO BUY A PIECE OF PROPerty worth from $5000 to $7000, in the vicinity of Arcade Depot and turn in equity of 221 W. 29TH. 12

WANTED—TO BUY 5 OR 6-ROOM COTTAGE bungalow in the southwest, from $2300 to $2500; have a cash buyer ready. D. W. HOUGHT, 314 Chamber of Commerce Bldg. Home 2752, Main 4195. 12

WANTED TO PURCHASE AT ONCE, THE 5-room cottage Boyle Heights or vicinity that can be had for $1800 to $2500; $200 to $300 cash. PITTSBURGH REAL ESTATE CO., Laughlin Bldg. 12

WANTED—LARGE 6-ROOM COTTAGE, BE-tween Sixth and Washington, Figueroa and Hope or nearly so; for cash customer. W. F. THORNE & CO., Home Bldg., Home 1884. 12

WANTED—HAVE YOU A NICE 5 OR 6-room cottage in a good location for sale on easy terms? We have the buyer; $50 Mercantile Place. LEAHY & BRIDGE. 12

WANTED—WE HAVE CUSTOMER READY to buy lot on north side of 23d, between Hope and Durango; must be a bargain. LEAHY & BRIDGE, 301-302 Union Trust Bldg. Both Phones 29. 12

WANTED TO PURCHASE, 5 TO 10 acres, near car line, between Huntington Park and Florence. Want good soil, level and clear. WHITE & MANFORD, 101 West 6th st. 12

WANTED—UNRESTRICTED LOT, WEST OR southwest; will pay $1000 to $1500 cash. Address J, box 99, TIMES OFFICE. 13

WANTED TO BUY LOTS FROM PARTIES who want them because unable to improve; will buy any real bargains offered. Address J, box 122, TIMES OFFICE. 13

WANTED—IF YOU HAVE A HOUSE OR lot to sell that is worth the price asked for it, let us have inquiries every day for same. BURK & ALLEN, 601 Grant Bldg. 12

WANTED TO PURCHASE 6-ROOM COTtage, $1700 equity in two cottages, value $2500 both; cash. Address 726 S. GRAND AVE. 12

WANTED TO PURCHASE SMALL EQUITY in 6-room cottage, must be worth the value. Your money is safe. THOUGHT, 314 Bryson Bldg. 12

WANTED—WE HAVE A CUSTOMER WITH $1000 to buy a lot in Ocean Park or Venice. CHAS. F. HILDEBRAND, Pier ave., Ocean Park. 12

WANTED TO BUY, SELL, EXCHANGE or manage groves, Monrovia and Duarte. GARDNER & CO., 423 Heilman Bldg. 13

WANTED—LOT ELEVATED LOCATION in front, near car line, must be cheap for cash, give location and lowest price. TIMES OFFICE. 13

WANTED—LOT NORTH OF 37TH ST., east of Vermont or Hoover, that we can buy. TILLEY & WAKEFIELD, 326 Main 3845. 12

WANTED—LOT WEST OR SOUTHWEST of Jefferson and north of Jefferson. S. HUFF & CO., 535 Cit. Phone 6230. 12

WANTED—Agents and Solicitors.

WANTED—AGENTS TO SELL LOTS ON INstallments; $1 per month; no taxes, no interest; my lots are well located on Long Beach line, level; cement walks, water piped all streets; prices $250. Liberal commission to either gent or women. THEO. G. FITCH, 325 W. 4th St.

WANTED—ENERGETIC YOUNG SOLICItors can establish fine paying business without capital; deal with men in city only; large acquaintance necessary to start. Will prove it to you. No idlers. ROOM 27, 228 Mercantile Place.

WANTED — 2 HIGH CLASS ADVERTISing solicitors, ladies or gentlemen; no others need apply. Call before 9:30 this morning, SUITE 413, 216 S. Broadway.

WANTED — SALESLADIES AND SOLICItors to sell skirts for the manufacturer; $7 to $15 for $2.50. L. A. SKIRT MFG. CO., 332 S. Broadway.

WANTED—LADY AGENTS, SALARY AND commission. 300 S. HILL, room 38. Office hours 10 to 12.

WANTED—Partners.

WANTED—RARE OPPORTUNITY FOR party with small amount of money to buy into an established fine, paying, legitimate business. 517 S. BROADWAY, room 305.

WANTED — A RELIABLE, ACTIVE BUSIness man to invest $500 with me in a female produce business. Address K. C. box 91, TIMES OFFICE.

WANTED — I HAVE MORE BUSINESS than I can do and want good man to help; $25 required. Address J, box 132, TIMES OFFICE.

**WANTED

Classified Liners.

WANTED— Situations, Female.

WANTED — LADY DINERS MANAGE- ment of apartment, rooming house, hotel or restaurant; understands catering, buying; is economical and experienced person; refer- ences. Call or address 307 N. BROADWAY. 12

WANTED — SITUATION BY REFINED, middle aged widow; housekeeping for widower with grown son or respectable elderly gen- tleman; comfortable circumstances. Call or ad- dress 60 S. SPRING, room 5. 12

WANTED— Situations, Male and Female.

WANTED — JAPANESE COUPLE, MAN as cook and wife waitress, in family; also 2d wk; city or country. Y. FUGI, 309 Central st., Los Angeles. 12

WANTED-JAPANESE MAN AND WIFE to cook, housework; have good reference. 1st room, 1 VALENCIA. Home 31865. 17

WANTED— Agents and Solicitors.

WANTED—AGENTS TO SELL LOTS ON IN- stallments; $ per month; no taxes, no in- terest; my lots are all located on Long Beach boulevard; cement walks, water piped to each lot; prices $150. Liberal commission to agents. Apply to owner, THOS. F. FITCH, 225 W. 4th St. 12

WANTED—ENERGETIC YOUNG SOLICI- tor to establish fine paying business on commission; can clear $100 per month first month; deal with men in city only. Address, giving full particulars, Box 1, TIMES OFFICE. 12

WANTED — 3 HIGH CLASS ADVERTIS- ing solicitors, ladies or gentlemen; no oth- ers need apply. Call before 9:30 this morn- ing at 217 S. BROADWAY, room 12. 12

WANTED — SALESLADIES AND SOLICI- tors for the manufacturer; $7 per week guaranteed; sure for the right party. Call at 239 S. BROADWAY, room 15. L. A. SKIRT MFG. CO., 239 S. Broadway. 15

WANTED—LADY AGENTS, SALARY AND commission. 300 S. HILL, room 30. Office hours 9 to 12. 13

WANTED— Partners.

WANTED—RARE OPPORTUNITY FOR man with small amount of money to buy half interest in well established, legitimate business; will bear closest investigation. 327 S. BROADWAY, room 305. 12

WANTED — A RELIABLE, ACTIVE BUSI- ness man to invest $5000 with me in a first-class business. Address K. C., Box 87, TIMES OFFICE. 12

WANTED — I HAVE MORE BUSINESS than I can do and want good man to help; salary required. Address H, box 132, TIMES OFFICE. 12

WANTED— Boarders Wanted.

FOR NICE FURNISHED ROOM WITH board, in small private family; exceptional and pleasant. Ad- dress H, TIMES OFFICE. 13

WANTED — TWO YOUNG BUSINESS MEN want rooms and board with select family in good locality; house. Ad- dress H, TIMES OFFICE. 13

WANTED — TO RENT 3 FURNISHED rooms for housekeeping, 517 S. OLIVE, 3 blks Broadway, would like board in connection. 12

WANTED — ROOM AND BOARD BY BOY 15 years old; state price; home-cooking preferred. Address H, box 24, TIMES OFFICE. 13

WANTED — YOUNG LADY STENOGRAPHER to room and board. Ad- dress H, box 126, TIMES OFFICE. 12

WANTED— Rooms.

WANTED—4 OR 3 ROOMS FURNISHED for housekeeping, in good neighborhood, with- in blks of First and Broadway; family preferred; state terms, etc., in first letter. Address J, box 113, TIMES OFFICE. 12

WANTED — 3 FURNISHED HOUSEKEEP- ing rooms in. Address 723 E. 14TH st. State price. 12

WANTED— Houses.

WANTED—OWNERS TO LIST THEIR LOTS with us. We can sell them if price is right. DENNIS REALTY CO., Trust Bldg. Home 2379; Broadway 1. 12

WANTED TO BUY A HOME OF 7 to 9 rooms in district between Pico and 23d st west of Figueroa; answers must state price and number of houses; 1 house preferred. Address J, box 106, TIMES OFFICE. 13

WANTED—IF YOU HAVE A GOOD RESI- dence in west of Figueroa and between Pico and 23d, give the exact location and price; I want to buy, and have the cash. Ad- dress H, box 95, TIMES OFFICE. 13

WANTED—6-ROOM BUNGALOW, WEST side; must be thoroughly up to date; owner's price; cash. JACOBY & CO., 332 Pacific Elec. Bldg. 16

WANTED—THAT IS THE BEST BARGAIN you have to offer west of Figueroa, between Fifth and Pico st.? Address H, box 118, TIMES OFFICE. 13

WANTED—6-ROOM COTTAGE ON EASY terms. Address H, box 118, TIMES OF- FICE. 13

WANTED— Rent.

WANTED—FURNISHED COTTAGE; MUST be in Pasadena, Highland Park or Garvanza; state full particulars. Address H, box 119, TIMES OFFICE. 13

WANTED—TO RENT, FURNISHED, A 5-ROOM cottage, with piano, in Pasadena; must be cheap for cash. Address H, box 129, TIMES OFFICE. 12

WANTED—TO PURCHASE EQUITY IN CITY lot, prefer southwest; will give in exchange free and clear lots, finely situated, back of the terrace overlooking the ocean at Redondo Beach. Address R. BEACH, P. O. box 286, Los Angeles. 16

WANTED—THE BEST COTTAGE OR HOUSE THAT $2500 TO $5000 CASH WILL BUY, BETWEEN 17TH AND 23RD AND TO- BERMAN AND FIGUEROA STS.; MONEY WAITING. J. L. PATTERSON, 240 DOUG- LAS BLDG. 12

WANTED—EAST FRONT LOT, ABOUT 75 feet front by 150 deep, on the high ground southwest preferred; in exchange for $3000 equity in $6000, 5-room house on southwest mesa. Address OXFORD, P. O. Box 286, Los Angeles. 21

WANTED — OWNERS ONLY TO LIST property with us; if you have a map we have a buyer. Call us up or list by letter. CHAS. GARRETT & CO., 426-8 Mason Bldg., Fourth and Broadway. Home 2234, Main 1595. 12

WANTED—HAVE PURCHASER FOR SIX- room house, from 23rd and 28th, Los An- geles to Hope; not over $4500; want quick, party wants to purchase and go East. SPENCER, 234 Mason Bldg., owners. 17

WANTED—IN SOUTHWEST FOR CLIENT, 5 or 6-room bungalow, $3000 to $3500, $500 down, $30 month. Phone 7277. HAMMOND & FULLER, 221 W. First st. 12

WANTED—LOT WEST 21ST ST., BETWEEN Western and Arlington. I am not listing property. Mean business. Address H, box 181, FOURTH ST. Home 2624. 12

WANTED—$20,000 TO INVEST IN GOOD income property; this is not a listing adv. HESS, 409-410 Stimson Bldg. Home 2344, Main 5788. 12

WANTED—I WANT TO BUY A LOT NEAR 36th and S. Park ave., give price and lo- cation. Address H, box 190, TIMES OFFICE. 12

WANTED TO PURCHASE VACANT building lots inside city limits; cash on hand. CALDWELL & CO. 400 Currier Bldg. 12

WANTED—BARGAIN IN REAL ESTATE will pay cash. BARGAIN REALTY CO., Trust Bldg., 2nd and Spring. Home 7301. 12

WANTED — CORNER LOT ON HIGH ground, about 100 feet frontage, be quick. 312 DELTA BLDG. Main 3709. 12

WANTED— To Purchase, Real Estate.

WANTED—

"FOSTER SNAPS."

BUILDERS, OWNERS, AGENTS.

ATTENTION!

We have a wealthy client on his way from the east; he wants a fine home; large grounds; spacious house. Verandas; garage, trees, flow- ers, fruit, shrubbery.

PRICE UP TO $25,000.

What have you in Los Angeles, Pasadena or Hollywood?

FOSTER, Manager Sales Department, J. FRANK BOWEN, Phones 2472. Suite 440 Douglas Bldg. 14

WANTED— TO PURCHASE.

5 OR 9-ROOM HOUSE ON OR NEAR 8TH, 7TH OR 9TH STREET CAR LINES; MUST HAVE 4 BEDROOMS; WILL PAY $1000 CASH, $50 PER MONTH, INCLUDING INTEREST. QUICK TRADE IF YOU HAVE THE HOUSE. HASSON BROS., 619-20 H. W. HELLMAN BLDG. HOME 1186; MAIN 167. 13

WANTED— BEST BUY ON GRAND AVE., NORTH OF PICO ST., ALSO BETWEEN SEVENTH AND PICO AND HILL AND FLOWER STS.; BEST COTTAGE THAT $2500 TO $3000 WILL BUY SOUTH OF SUNSET BLVD. AND EAST OF BELMONT AVE. I HAVE $3000 CASH FOR THE BEST INVESTMENT OFFERED. WHAT HAVE YOU? J. L. PATTERSON, 240 DOUGLAS BLDG. 12

FOR SALE— GREAT BARGAIN. WEST 3RD THROUGH THE TUNNEL. 40x1½, north front. 10 minutes' walk to 3rd and Hill. $4200 only. W. F. THORNE. Home 1684. Room 311 Copp Bldg. 12

WANTED — TO PURCHASE REAL ES- tate; the best lot in the city that $1000 cash will handle; am not an agent but am in the market for a good buy. DO NOT CALL BUT WRITE. Full particulars as to size, transportation facilities, exact location, price and terms. RALPH J. FOOTE, 4th floor, 312 S. Broadway. 12

WANTED—40 ACRES ON ELECTRIC LINE, 20 or 30 minutes from city, direction not material. Have plan of handling at good profit. Must have terms. Will improve; no against owners' interest and divide profits. Twenty customers for property now. Address for interview H, box 119, TIMES OFFICE. 12

WANTED—FOR CASH, IN THE CHARLES VICTOR HALL TRACT, THE BEST 5 OR 6-ROOM COTTAGE OR BUNGALOW THAT $3000 TO $3500 WILL BUY; IF YOURS IS FOR SALE, COME IN AND SEE US AT ONCE OR PHONE. LOCKHART & SON, 309 W. FIRST ST. BOTH PHONES 1475. 12

WANTED—2 OR 3 PEOPLE WITH $50 TO $250 each to join me in option on close-in business corner; have been offered 15 per cent. advance, but want to hold 50 or 90 days; this is your opportunity; investigate. ROBT. M ALLAN, 507 Grant Bldg., 4th and Broadway. Home 222, Main 4178. 12

WANTED—TO PURCHASE A GOOD 5- room house with full lot, north of 25th st., east of Central and west of Tennessee; price not to be more than $2500; $500 cash and $25 a month. F. A. HUTCHINSON, Coulter Bldg., room 207. Phones Home 3197; Black 2301. 12

WANTED — ANGELENO HEIGHTS WAY. WE HAVE 3 SURE CASH BUYERS FOR GOOD BUYS; OWNERS COME IN QUICK AND TELL US WHAT YOU HAVE. OR PHONE LOCKHART & SON, 309 W. 1ST ST. BOTH PHONES 1475. 12

WANTED—RYDER-MACKIE REALTY CO., 238 Mercantile Place. A 4 or 5-room house in southwest part of city; $400 or $500 cash, bal- ance $25 per month, including interest; must be modern. RYDER-MACKIE REALTY CO., 238 Mercantile Place. 14

WANTED—IF YOU HAVE REAL ESTATE from $2000 to $5000, that is cheap that you want to turn into money quick, see me; give full description and lowest cash price. W. H. CHANDLER, 431 Citizens' Bank Bldg., Third and Main st. 12

WANTED — CHICAGO PROPERTY, IM- PROVED OR VACANT, LARGE OR SMALL; WE PAY CASH AND CLOSE ALL DEALS IMMEDIATELY. AARON C. WEN- DELL & CO., 140 DEARBORN ST., CHI- CAGO, ILL. 12

WANTED—THE BEST BARGAIN IN VA- cant or improved property on W. Jefferson st., all cash or terms, owners or agents. I want to buy at once, but price must be rea- sonable. Address K, box 101, TIMES OF- FICE. 12

WANTED—TO PURCHASE EQUITY IN CITY lot, prefer southwest; will give in exchange free and clear lots, finely situated, back of the terrace overlooking the ocean at Redondo Beach. Address R. BEACH, P. O. box 286, Los Angeles. 16

WANTED—THE BEST COTTAGE OR HOUSE THAT $2500 TO $5000 CASH WILL BUY, BETWEEN 17TH AND 23RD AND TO- BERMAN AND FIGUEROA STS.; MONEY WAITING. J. L. PATTERSON, 240 DOUG- LAS BLDG. 12

WANTED—EAST FRONT LOT, ABOUT 75 feet front by 150 deep, on the high ground southwest preferred; in exchange for $3000 equity in $6000, 5-room house on southwest mesa. Address OXFORD, P. O. Box 286, Los Angeles. 21

WANTED — OWNERS ONLY TO LIST property with us; if you have a map we have a buyer. Call us up or list by letter. CHAS. GARRETT & CO., 426-8 Mason Bldg., Fourth and Broadway. Home 2234, Main 1595. 12

WANTED—HAVE PURCHASER FOR SIX- room house, from 23rd and 28th, Los An- geles to Hope; not over $4500; want quick, party wants to purchase and go East. SPENCER, 234 Mason Bldg., owners. 17

WANTED—IN SOUTHWEST FOR CLIENT, 5 or 6-room bungalow, $3000 to $3500, $500 down, $30 month. Phone 7277. HAMMOND & FULLER, 221 W. First st. 12

WANTED—LOT WEST 21ST ST., BETWEEN Western and Arlington. I am not listing property. Mean business. Address H, box 181, FOURTH ST. Home 2624. 12

WANTED—$20,000 TO INVEST IN GOOD income property; this is not a listing adv. HESS, 409-410 Stimson Bldg. Home 2344, Main 5788. 12

WANTED—I WANT TO BUY A LOT NEAR 36th and S. Park ave., give price and lo- cation. Address H, box 190, TIMES OFFICE. 12

WANTED TO PURCHASE VACANT building lots inside city limits; cash on hand. CALDWELL & CO. 400 Currier Bldg. 12

WANTED—BARGAIN IN REAL ESTATE will pay cash. BARGAIN REALTY CO., Trust Bldg., 2nd and Spring. Home 7301. 12

WANTED — CORNER LOT ON HIGH ground, about 100 feet frontage, be quick. 312 DELTA BLDG. Main 3709. 12

WANTED— To Purchase, Miscellaneous.

WANTED — TO BUY FURNITURE AND household goods; if you are going to sell we will pay you one-third more than others; phone us Main 1117, Home 2154. COLYEAR FURNITURE CO., 227 S. Main st. 12

WANTED—I WANT TO BUY SECOND- HAND FURNITURE TO EQUIP A 200- ROOM HOTEL; CALL AT SUITE 422 GRANT BLDG., LOS ANGELES, BETWEEN 10 AND 12 A.M. 13

WANTED—CASH PAID FOR ANYTHING good in household furniture, store fixtures, office desks, any quantity. Phone Broadway 4484, Home 7021. L. C. SKIELS, 307 S. Main. 12

WANTED — WE BUY BUILDINGS AND buildings material for removal or wrecking; also pipe fixtures, etc. BUILDERS SUPPLY CO., 725 San Fernando st.; 2642 Andrew st. 12

WANTED — TO PURCHASE, A ROOMING- house if price right, rent and location suits; your money is ready. J. C. FLOYD, 205-6 Ma- son Opera house. Phone 1244. L. A. R. B. 12

WANTED—WE HAVE MANY BUYERS FOR rooming-houses and our list is rapidly lessen- ing. Please assist us by listing your house. HARRIS & JONES, 152 S. Broadway. 12

FOR SALE—WANTED, TO BUY STOCK IN the Los Angeles County Poultry Association; state number shares and price asked. Ad- dress A, box 187, TIMES OFFICE. 12

WANTED — SHOWCASES, SCALES, COF- fee mills, cash registers, roll-top desks and all kinds of store and office fixtures. 216 E. FOURTH ST. Home 2624. 12

WANTED—TO BUY FOR CASH, HIGHEST price paid for furniture, grocery or mer- chandise stores, etc. RHOADES & REED, 130 S. Spring st. 12

WANTED — CASH PAID FOR FEATHER beds. 754 SAN PEDRO. Main 1263, Home 8042. 12

WANTED— I have a client for a small rooming-house on the hill, close in; cash ready. E. H. COOPER. 13 530 H. W. Hellman Bldg.

WANTED—WE PAY ABSOLUTELY THE HIGHEST price for DIAMONDS and jew- elry. REMEMBER LOS ANGELES LOAN CO., 150 N. MAIN is the only legitimate and reliable establishment in this city. A branch of BROOKLYN, N. Y., office.

WANTED—WE BUY DIAMONDS IN ANY quantity and will pay you nearer the value of your diamonds than any other diamond buyer in the city. Pleased to have you call or phone 2989. UNION LOAN CO., 114 E Spring st., room 1.

WANTED—WE HAVE APPLICANTS FOR business of all kinds, and can assure you quick sales of any busines you may list with us at reasonable figure. HARRIS & JONES, 153 S. Broadway. Home 3699, Broadway 5125.

WANTED — A GOOD SECOND-HAND SPRINKLING OR OILING CART. E. L. HOPPER & SON, 402-406 LAUGHLIN BLDG. 12

WANTED—DIAMONDS, JEWELRY, OLD gold, antiques; highest prices given. CROUCH BROS., jewelers, 542 S. Broadway.

WANTED—DIAMONDS, WILL PAY HIGH- er prices than dealers. ART STORE, 319 W. 3rd st.

WANTED—TO BUY A GOOD HORSE AND delivery wagon. Call at 853 S. SPRING ST. 12

WANTED — TO PURCHASE ALL KINDS second-hand furniture. BABB, Boyle 59.

WANTED— Miscellaneous.

WANTED—ART CURIOS; IF YOU WANT to buy or sell silverware, jewelry, bric-a- brac, old laces, paintings, etc., see old Ger- man Curio Store, 426 W. WASHINGTON; near Figueroa. Home 2549.

WANTED—TO PACK, SHIP, STORE OR move your goods; we are prepared to do you a first-class job very cheap. PACIFIC TRANS- FER VAN AND STORAGE CO., 309 W. 2nd. Both 'Phones 129.

WANTED—SECOND-HAND MOTORCYCLE; must be in first-class order and cheap; give price and particulars. Address J, box 102, TIMES OFFICE. 12

WANTED—SEND YOUR OLD GOLD, WE will remodel, exchange or pay cash for it. L. A. RING CO., 212 S. Spring st. 12

WANTED—WILL BUY OLD IRON PIPE (with casing, water; sizes ¾ to two inches. F. C. MELTON, 4th floor, 251 KEARNEY ST. Call and investigate these, price $10 and up. 12

TO LET—AT HOTEL OHIO, ELEGANT- ly furnished rooms, private and public baths; Home 'phone in every room; coolest house in city; elevator service day and night; rates $1 monthly. 227 N. BROADWAY, opp. Court- house.

TO LET—IN PRIVATE FAMILY, 3 LARGE light, newly furnished rooms, can be used as parlor and sleeping-rooms if desired, heat- ed, bath, select neighborhood, breakfast if desired, terms reasonable. 127 N. FLOWER.

TO LET—FOR $25 A MONTH YOU CAN rent elegant 3-room housekeeping apartment, beautifully furnished, new, 324 S. FIGUEROA, 1011 or 1003 E. Ninth,; or 1028, 1141 or 1132 W. First st., or 150 N. Beaudry, 1020 Colton st.

TO LET—2 CLEAN OUTSIDE ROOMS, completely furnished housekeeping, large private house, bath, phone, close in; good neighborhood; rent $14 month, gas cooking, lighting included. Call 1217 S. OLIVE. 12

TO LET—THEY ALL COME BACK TO HOTEL ACACIA, Sixth and Hope, because new, detached brick building, spacious halls and windows, strictly modern, well furnished, elevator, etc.; lowest summer rate.

TO LET—ELEGANTLY FURNISHED ROOMS, single or en suite for light housekeeping if desired, in private residence, gas, electricity, telephone and bath. 1472½ HARVARD BLVD. no children; price moderate. 16

TO LET—3 FURNISHED ROOMS, EVERY- thing complete for housekeeping, gas range and heater, $12; 2-room cottage for the same price at the same place. 814 JUDSON ST., take Brooklyn ave. car. 13

TO LET— Elegantly furnished rooms, $2.50 to $3.50 per week; running water in every room, new fire- proof building, EDISON ANNEX, 347 S. Los Angeles st. Phone 7461.

TO LET—LARGE AIRY FURNISHED rooms; housekeeping allowed; running wa- ter, gas and electric light; rates very rea- sonable; home first-class. 765 SAN JULIAN ST. Hotel Ambrose. 12

TO LET—FRONT SUITE OF 2 ROOMS, completely furnished, housekeeping; large porch. Phone; very close in; private house. 416 WEST 10TH ST. Rent $14 month, gas cooking included. 12

TO LET—2 SUNNY HOUSEKEEPING rooms, nicely furnished, strictly modern, private family, use of back porches; reason- able. Sunset Phone MAIN 5772. 771 Crocker st. 12

TO LET—HOTEL CECIL. FIRST AND OLIVE sts.; splendidly furnished rooms well heated in winter, hot and cold water in every room; public and private baths, close in; moderate rates. 15

TO LET—FURNISHED FRONT ROOM, GAS, hot baths, telephone, use of piano; fine location, between Washington st. and Chester Place; University car. 1044 ESTRELLA AVE. 12

TO LET — THE BRENNAN, ELEGANTLY furnished rooms; rates $1.50 to $7 per week; elevator service; hot and cold water; new fireproof building. 525½ S. MAIN ST.

TO LET—HOTEL ORMOND, 427 S. HILL ST. Modern, handsomely furnished rooms, single or en suite, with private bath, hot and cold water in every room; moderate rates.

TO LET—2 SUNNY FURNISHED ROOMS, together or separate, in private family, all conveniences, within walking distance, gen- tlemen preferred. 1345 W. 9TH. 12

TO LET—WALKING DISTANCE, EXTRA large parlor, bedroom with grate, with use of parlor and piano and phone, nice porch; private family. 916 W. 9TH. 13

TO LET—ST. JAMES, 823 BONNIE BRAE, near Ninth, attractive furnished rooms, also suite with private bath; excellent home table. PHONE BROADWAY 4872. 12

TO LET—FURNISHED LARGE LIGHT, sunny front room for housekeeping; gas, bath, phone; shady yard; 3 blocks west of postoffice. 1015 W. 7TH ST. 13

TO LET—FOR $12 YOU CAN RENT NEW 3-room cottage, gas range, bath, 'phone, 1132 and 1141 W. FIRST ST. Healthy, sight- ly location, on car line.

TO LET—THE WATERVILLE, 7TH AND Maple; a few attractive rooms, $10 and $12.50 a month; hot water, electricity and telephone in rooms.

TO LET—NICELY FURNISHED SUNNY rooms, single or in housekeeping suites; 'phone and all modern conveniences. 416½ S. GRAND AVE.

TO LET—PLEASANT FURNISHED ROOMS; summer rates, free baths, 1 block west from Courthouse. THE SEWARD, 412 Tem- ple st. 15

TO LET—FRONT, SUNNY ROOMS, SIN- gle or en suite, overlooking Westlake Park, housekeeping privileges. 2200½ W. 7TH, up- stairs. 14

TO LET—3 ROOMS, CORNER HILL AND Sunset blvd., unfurnished, $19.50 per mo. Inquire upstairs or of owner, 1134 E. 12TH ST. 14

TO LET — ELEGANT FURNISHED ROOMS in private home for gentleman only; all modern conveniences. 847 S. UNION AVE. 14

TO LET—FURNISHED ROOMS, WITH OR without housekeeping; large shady yard; private family. PHONE MAIN 8456. 13

TO LET—ROOMS WITH OR WITHOUT private bath, new, modern and reasonable. 803 S. GRAND AVE., The Stapleton. 14

TO LET—NICELY FURNISHED FRONT room and also room, heater in each room, from 12 up. 319 N. BROADWAY. 12

TO LET—AN IDEAL SUITE OF 3 ROOMS for light housekeeping, adults, high grounds, private family. PHONE 23817. 12

TO LET—FURNISHED ROOMS IN AN ELE- gant home, references required. No. 11 SUN- SET AVE., Ocean Park. 14

TO LET—CHEAP, FRONT SUITE OF rooms, also nice rooms from $2.50 up. 445 S. SPRING.

TO LET—NICELY FURNISHED ROOM, every convenience, walking distance, 544½ S. HOPE. 14

TO LET—SINGLE HOUSEKEEPING ROOM, $7.50. 524 S. FREMONT AVE. Red 9552. 12

TO LET—IN BEAUTIFUL HOME, LARGE rooms, lovely grounds. 871 S. FIGUEROA. 14

TO LET—GOOD AIRY ROOMS, $2 AND $2.50 week, also housekeeping. 417 W. 4TH. 12

TO LET—1 OR 2 NEWLY FURNISHED rooms, modern. 901 S. FIGUEROA. 15

TO LET—CLEAN, SUNNY ROOMS, WITH use of kitchen, $11 and $12. 1111 OLIVE.

TO LET—HOUSEKEEPING SUITE, BATH and porch; 215 N. BROADWAY. 12

TO LET — BEAUTIFULLY FURNISHED rooms, 509 W. FIRST ST. 15

TO LET—SUNNY FRONT ROOM IN QUIET home. 1313 W. 8TH ST. 14

TO LET — A LARGE FRONT ROOM, ALSO small one. 420 S. OLIVE. 14

TO LET— Unfurnished Rooms.

TO LET—3 UNFURNISHED ROOMS, GAS, electricity, pantry, bath, $12.50 a month. 1704 ARAPAHOE. Washington or Santa Mo- nica cars. 12

TO LET—THREE UNFURNISHED ROOMS, 1327 MYRTLE ST., south of Pico st. 12

TO LET— Flats.

TO LET— 6-room flat, fine condition, close .....$28 5-room flat, very close in .....23 Modern 6-room flat, good locality .....$22.50 Very complete, 7-room flat .....30 Splendid 5-room flat .....$22.50 11-room flat, Central ave. .....30 Very good 6-room flat, close in .....25 REALTY INVESTMENT CO., Rental Department. 327 S. Broadway. 12

TO LET—1406, 1408 S. HURLINGTON, ELE- gant strictly up to date cottage flats, just completed; 6 rooms and reception hall, hard- wood floors, tiled bathrooms, built-in buf- fets, everything necessary to make a fine and comfortable home; must be seen to be appre- ciated. Owner on premises from 10 to 12 and 2 to 4.

TO LET— Modern flats, new, clean, close in, porcelain baths, hot water heaters. GAS RANGES. 1024 Colton st., 2 rooms, $12.50. 1034 Colton st., 4 rooms, $18. Main 3468. C. C. PATTERSON, Home 1151. 218 Mason Operahouse.

TO LET—THREE NICE FLATS NOT OVER 5 minutes' walk from Courthouse; gas ranges and water furnished. 962 California st., 3rd floor, 4 rooms, $15. 954 California st., 3rd floor, 4 rooms, $14. 317 Stockton st., 2nd floor, 5 rooms, $14. HUBBELL, 502 Bullard Block. Home phone 2734.

TO LET—THE SUNNIEST AND AIRIEST flat in city, top floor, southwest corner, 3 rooms with alcove, bath with heater, pan- try, 2 closets, veranda, linoleum on kitchen, bath and pantry floors, lawn and flowers, $18 per month. 3040 HOOVER ST. Phone West 4008. 14

TO LET—SINGLE 5-ROOM UNFURNISHED flats, strictly modern, very cosy, light and airy; lawn and flowers, walking distance, $20; after Oct. 1, $22.50; water paid. Apply 941 AL- BANY ST. Take W. 9th st. car. 12

TO LET — CORNER HOUSEKEEPING apartment, private hall and bath, bay win- dows, all sunny rooms, appointments first- class. THE PIERCE, 444 S. Hope st., op- posite Normal School.

TO LET—WESTLAKE DISTRICT, A NEW house, 5 rooms, oak floors, furnace, laun- dry trays, hot and cold water, $25. Apply or tele- phone owner, P. S. DOUGHERTY, 2014 Fig- ueroa st. 12

TO LET—ONE 5 AND ONE 4-ROOM FLAT hardwood floors, hot and cold water; sta- tionary wash tubs; choice neighborhood. WESTLAKE REALTY CO., 2202 W. 7th st.

TO LET—NEW COLONIAL FLATS, 6 AND 7 rooms; hardwood floors; all conveniences. $30 to $35. BONNIE BRAE. Key 440 S. Bonnie Brae.

TO LET—UNFURNISHED 4-ROOM FLAT; all modern conveniences; large rooms and sunny; reasonable; close in. 1017 WEST 2D st. 12

TO LET—$15; NEW 5-ROOM LOWER FLAT, just finished, 2907 E. First st., 10 minutes from Main st. Owner 416 L. A. TRUST BLDG. 12

TO LET—FLATS, $18 A MONTH, 5 ROOMS, modern, 1009, 1017 and 1019 Diamond st., 914½ W. First. 904 E. EIGHTH ST. Call and investigate these, price $18 and up. 12

TO LET—UPPER AND LOWER FLATS; 7 outside rooms; east; modern; new; clean. 1228 MAPLE AVE. 15

TO LET—$17; MODERN 5-ROOM SUNNY flat, suitable for room renting. 722 E. 12TH st. 12

TO LET — NEW MODERN 4-ROOM FLAT, close in, $30. C. P. DANDY, 216 Mason Bldg. 15

TO LET—229 N. GRAND AVE., 3-ROOM UN- furnished flat. No children. 15

TO LET—$16, MODERN 5-ROOM SUNNY flat. 1100 E. 12TH ST. 14

TO LET—$16, MODERN 5-ROOM SUNNY flat. 1100 E. 12TH ST. 13

TO LET—MODERN 3-ROOM FLAT. APPLY 1215 W. 15TH. 16

TO LET— Furnished Flats.

TO LET— Daintily furnished new flat, piano .....$35 Fresh, clean, 5-room flat .....30 7-room flat, walking distance .....35 5-room modern flat; good locality .....25 Fine 4-room flat .....$20 Beautifully furnished 4-room flat .....30 REALTY INVESTMENT CO., Rental Department. 327 S. Broadway. 12

TO LET—CLOSE IN ON OLIVE STREET, 3-room furnished apartments; ALSO 4-room furnished flats, east front. W. A. VARCOE & CO., 317 W. Second st.

TO LET—WESTLAKE DISTRICT, 6-ROOM modern, completely furnished, exceptional- ly clean, elegant modern building; will lease. 746 BONNIE BRAE. Phone 52701. 12

TO LET — HANDSOMELY FURNISHED new 3-room flat in private home; high-class; adults; walking distance, city and Westlake, MAIN 4790, 1119 W. SIXTH.

TO LET—NICELY FURNISHED FLAT, 3 rooms, piano, bath; reasonable. Call morn- ings, 716 WALL ST., or Phone Home 7612. 16

TO LET — 7-ROOM FLAT COMPLETELY furnished, Westlake district. 465½ BIXEL. Phone Main 4699. 12

TO LET — $20; MODERN 5-ROOM FLAT, furniture new and clean, 452 W. 15TH ST., corner Georgia. 14

TO LET—6-ROOM FURNISHED MODERN flat, 346 W. 7TH ST., corner Kipp. 13

TO LET— Apartments—Furnished.

TO LET—FURNISHED 3 OR 4-ROOM APARTMENTS. GRAND OPENING OF THE UPP. 1147 and 1149 W. First st., corner Boylston st., new building, elegant new furniture; high altitude, above the dirt and dust; no sand, no fleas, no bugs, very healthy and sightly; large society hall; all large rooms; hot water, free; close in, walking distance; both phones free; all sunny rooms; electric light, bath, gas, janitor, large kitchen range; roof observation; for health and comfort examine THE UPP. Reasonable rates. 15

TO LET— THE GIBSON. Elegantly furnished, modern apartments, most slightly location in city; upon the hill, within 5 minutes' walk of business center; no noise, no dust. FOURTH and HOPE STS.

TO LET—AT THE KENWOOD, 942 SANTEE st., 3-room suites with buffet kitchens, ex- pensively furnished for housekeeping, includ- ing silver and table linen; hot water all the time; quiet street; close to cars, walking dis- tance. The most for the money in the city. 16

TO LET — THE DOUGLAS APARTMENTS ARE NOW OPEN; ELEGANTLY FUR- NISHED AND UP-TO-DATE; 2, 3 AND 4-ROOM SUITES; RATES REASONABLE. 434 W. 10TH ST., COR. FLOWER. PHONE 1967.

TO LET — FOR $14 A MONTH YOU CAN rent elegant 3-room housekeeping apartment, beautifully furnished, new, 324 S. FIGUEROA, 1011 or 1003 E. 9th st., or 1028, 1141 or 1132 W. 1st st., or 150 N. Beaudry, 1020 Colton st.

TO LET — THE ALTONA APARTMENTS, CORNER 8TH AND FIGUEROA, 2, 3 AND 4 ROOMS, WITH BATH AND BUFFET KIT- CHEN; ALSO SINGLE ROOMS AND SUITES WITH PRIVATE BATH. PHONE 52676.

TO LET—VALDORIA APARTMENTS, JUST opened, 2 doors from Westlake Park; only 2 suites left; wide porches, beautiful halls; sun in every room; tennis court; references required. 725 ALVARADO ST. 14

TO LET — ANGELUS APARTMENT, 1116 Wall st., new, completely furnished house- keeping apartments; gas range, hot and cold water every room; free electric light and bath; bright and sunny. 17

TO LET — THE ARDMORE, 941 POTTER Park ave., just west of Figueroa, between Seventh and Eighth, handsome housekeeping apartments, private bath; location the best; summer rates.

TO LET—AT THE MISSION APARTMENTS, handsome suite for housekeeping with private bath, hot and cold water, elec- tric lights, centrally located. 262 NORTH BROADWAY. 13

TO LET—OPEN FOR INSPECTION, THE beautiful Doris, new, elegant spacious rooms, 25 feet in size, tiled baths and kitchen, high art furnishings; references required. 1604 W. PICO.

TO LET—CLEAN, SUNNY, PLEASANT housekeeping suites; 3 minutes' walk from business center. Phone bath, electricity, gas; rates reasonable. 406 TEMPLE ST. 17

TO LET—CLEMENT APARTMENTS, JUST opened; everything new; suites and single rooms; location fine; corner W. WASHING- TON and S. FIGUEROA STS. 15

TO LET — AT THE NETHERWOOD, 2097 S. Grand, newly furnished, 1, 2 and 3 apart- ments for light housekeeping; also single rooms with dinner if desired. 15

TO LET—FOR $12 YOU CAN RENT NEW furnished 3 rooms, gas range, bath, phone, 1135 and 1141 W. FIRST ST. Healthy, sight- ly location, on car line.

TO LET—3-ROOM APARTMENTS, NEWLY fitted for housekeeping; private house, pleasant surroundings; large sunny rooms. 930 GRATTAN ST. 13

TO LET—COMPLETELY FURNISHED, 2, 3 and 4-room suites for housekeeping, also single rooms; rates reasonable. THE ANITA, 118 S. Hope. 14

TO LET—B. C. APARTMENTS, 3 ROOMS furnished; private bath, reasonable rates. 1362 WRIGHT ST., near Pico. Home 5479. 14

TO LET—FURNISHED 3-ROOM HOUSE- keeping apartments; all modern conven- iences. 624 S. FLOWER. 13

TO LET— Apartments—Furnished.

TO LET— For $12 monthly you can rent, furnished complete, 3 nice sunny outside rooms, elec- tricity, gas, hot water, phone, close in, at 1020 W. COLTON ST., 1005 and 1011 E. 27TH ST., 10-25-1133 W. FIRST ST.

$8—2 rooms, 204 N. Fremont. $10—2 rooms, 324 S. Figueroa. $12.50—221 N. Fremont, 3 rooms. $12—2 rooms, 212 N. Fremont. $14—3 rooms, 1911 E. Ninth st., furnished. $14—3 rooms, 218 N. Fremont. $14—3 rooms, 324 S. Figueroa, furnished. $14—3 rooms, 264 N. Fremont, furnished. $15—5 rooms, 1019 Diamond. $14—2 rooms, 1141 W. First. $16—5 rooms, 1132 W. First, furnished. $16—4 rooms, 222 N. Fremont, furnished. STORES AND OFFICES. $18—114 S. Beaudry. $20—1001 E. Ninth st. $100—701 W. Seventh st. $25—1011 E. Ninth st. $15—1002 E. Ninth st. T. WIESENDANGER, 212 Mer. Trust Bldg.

TO LET — 824 MALLARD, TWO BLOCKS west of Figueroa. ETIWANDA APART- MENTS, 2-room suites, new building, com- pleted August 1; newly furnished through- out; terms reasonable. 'PHONE HOME 4268. 17

TO LET— Rooms and Board.

TO LET—ROOMS AND BOARD IN THE ST. JAMES, 817 W. 23rd st., opposite St. James Park and one block from Marlborough School. This is an ideal home place, fur- nished with heavy brass beds and birdseye maple color scheme in every room; prices rea- sonable for accommodations. PHONE 23322. 13

TO LET — ENTIRELY NEW FURNITURE throughout, modern house, opposite West- lake Park, large rooms, high ceilings, unex- celled table, beautiful view; modern conveni- ences, home comforts, $75 for 2; only a few cultured people desired. Address J, box 129, TIMES OFFICE. 13

TO LET — A YOUNG WIDOW WILL GIVE beautifully furnished room in her own home opposite Westlake Park, and unexcelled cook- ing to refined people; modern conveniences, $25 monthly. Address W, box 97, TIMES OFFICE. 13

TO LET—THE WASHBURN, 1207 W. 6TH. One large suite of rooms, with private bath, first floor. One large front room, second floor, first-class table. 12

TO LET—WANTED, SCHOOL TEACHERS to board out due bill at fine family hotel; will make good discount. Call Tuesday at 948 S. BROADWAY. Phones 2662. 19

TO LET — BEAUTIFULLY FURNISHED suite in one of the prettiest homes in Holly- wood, for one or two gentlemen; references. HOME 59254. 15

TO LET—TO AN ELDERLY OR INVALID gentleman desiring care and board in re- fined private family. Call 1055 S. FIG- UEROA. 13

TO LET—IN PRIVATE FAMILY, 3 ROOMS; excellent home table, modern house, 1023 FLORIDA ST., 2 blocks west of Figueroa. 13

TO LET—GARVANZA VILLA, DELIGHT- ful, hom

Classified Liners.

FOR SALE— Houses.

FOR SALE—HOUSES BY MINES & FARISH, 215 S. HILL ST.

$4600—This gem of a bungalow has 6 rooms with 2 bedrooms, living-room, dining-room and reception hall panneled with stained grained Oregon pine, ceilings beamed; swell built-in buffet, polished oak floors, artistic mantel with open grate, porcelain bath, separate toilet with latest plumbing. Hall arrangement makes every room accessible from living-room. East front, on charming street in southwest; only $1000 cash, balance by the month. Lot 50x145 to alley.

$5000—Near W. Adams Heights; this home of 6 large rooms, has oak floors, latest panneling, built-in buffet, fine mantel and grate for either coal or gas; electric lights; porcelain bath, 2 toilets, very attractive in every respect and in nice location. South front and close to 2 car lines. Only $1000 cash. Lot 50x134.

$6000—This home of 8 rooms is unusually convenient; the arrangement a little different from many. You enter a reception hall on the west side of the house, turn to your left and find a pleasing living-room, back of this is the dining-room and back of that the kitchen; the bedrooms as well as the lower floor all get the morning sun. It is built upon a southwest corner with eastern exposure. It is between 2 splendid car lines, north of Washington and east of Union. Look it up, it is a bargain. Lot 60x160.

$6250—A house of 9 rooms on Normandie near Adams, built only 3 years. Is a place that would please the pocketbook as well as the lover of a comfortable home. Finished in approved style, attractive mantels with open grates, oak floors and every convenience. Electric lights and gas, porcelain bath with instantaneous heater. Lot 60x132.

$7200—New, never lived in, situated on a delightful street in the southwest, close to fine car lines and good schools and among other beautiful homes; just finished and can be bought at a price that will turn the "TOO LATE" green with envy. 10 rooms and billiard room in addition. This house has broad verandas that envelop back and front; you enter a generous reception hall, with graceful ornamental stairway at end. To your left is a charming living-room, very spacious, with a grand old English mantel and broad open grate, beamed ceiling, walls paneled with leather, beautiful fixtures; back of this room is the den, also with mantel and grate-clock above and built-in seats and French windows. The dining-room is to the right of the hall and is charming one it is, back of this through a pass pantry you enter the kitchen and between kitchen and den is servant's bedroom. The upper floor consists of 5 lovely bedrooms. Oak floors down, maple up. Furnace and cement basement. This house is a bargain; let us show you and charming street in southwest; only $1000 cash, balance by the month. Lot 50x145 to alley.

$15,000—This beautiful home will be sold at a sacrifice, and is a snap, without a doubt. It is an east front in the Nevin tract. Close to 2 car lines. Highly polished oak floors downstairs, with solid oak paneling, oak beams with centers of rich, dainty maple; mantels and grand oak buffet; built-in bookcases and every appointment of elegance; the first floor consists of drawing-room, living-room, dining-room, and servant's room, with 3 lovely chambers on second floor. This place could not be duplicated today for $18,000; so be quick. It is on the high ground with grand view of the mountains. Lot 75x175.

MINES & FARISH, 215 S. Hill st.

FOR SALE— "BORTON BUILDS FINE BUNGALOWS," HAVING PURCHASED SOME DESIRABLE LOTS IN THE SOUTHEAST AND WEST AT A LOW CASH PRICE.

We are now in a position to build you a home to suit your own ideas for a small payment down, balance monthly.

Our plans and specifications are free of charge. Be a homeholder and start on the road to independence.

PHONES— C. F. BORTON CO., INC., HOME 280, GEN. BLDG. CONTRACTORS, MAIN 6138. 616 BYRNE BLDG.

FOR SALE— $3000. $3000.

The best bargain in a neat modern, centrally located home in the south part of the city.

A modern cottage containing 5large rooms; cove ceilings; tinted walls; porcelain bath; gas and electricity; gas grates; pretty shade trees; lawn, flowers in profusion; barn in rear. This street attracted the attention of The Times artist a few weeks ago and was held as an example of beautiful homes; 12 minutes to First and Spring; price $2800; $1000 down; $25 per month, including interest.

T. L. O'BRIEN, Jefferson and Main.

South 2279; Home 25328. 13

FOR SALE—$2500, $500 CASH, NEW 5-ROOM bungalow, beautiful location, large lot, oak floors, buffet, book shelves, hot and cold water. PITTSBURGH REAL ESTATE CO., 311-313 Lankershim Bldg. 12

FOR SALE— Houses.

FOR SALE— BY S. P. R. CO.

22ND NEAR CENTRAL.

Fine double corner, 80x147 to 15-foot alley; splendid improved with new flat house; new double cottage, California cottage in rear. This is a splendid rental property and is paying 11 per cent. on price asked. See us for a bargain.

W. 27TH ST. (1400 BLOCK.)

Let us show you one of the finest homes in the block, new and thoroughly up to date, 6-room cottage; fine 3-story barn, 30x16, north front; an ideal home. Price is right and reasonable terms.

W. 28TH ST., NEAR VERMONT.

This is the cheapest buy in the neighborhood. Modern 4-room cottage; it's a beauty; large lot to alley. Couldn't be built for anything like price asked. Terms.

PICO HEIGHTS.

New 2-story, 5 large rooms and reception hall; high, sightly location; fine neighborhood; 50x145; north front. This is a splendid home. We can deliver at a bargain on easy terms.

46TH ST., NEAR FIGUEROA.

Beautiful new 1½-story, 6 large rooms and reception hall, china closets, fine fixtures, large lot to alley, north front. Owner is leaving the city and will include all new carpets and shades throughout in original price of $3750; easy terms.

PICO HEIGHTS.

Fedora st., new 6-room bungalow, a beauty, high lot 48x128, splendid neighborhood, and a rare bargain, terms.

W. 28TH ST. (NEAR GRAND.)

Almost new beautiful 5-room home, surrounded by high properties, large lot, an ideal home. Can deliver at once $1000 below actual value.

HOBART BLVD. AND CAMBRIDGE.

Handsome new 5-room residence, in most aristocratic neighborhood, large finely arranged rooms, hardwood floors throughout; elegantly finished, must be seen to be appreciated. This won't last long.

BERENDO, (NEAR WASHINGTON.)

Nearly new 5-room cottage and barn, front, a nice little home for $2000, terms $500 cash and $25 month including interest.

HALLDALE AVE. (NEAR ADAMS.)

Modern 6-room cottage, splendid condition, 50x150 to alley. We can deliver this at a bargain for cash or terms.

37TH ST. (CLOSE TO CENTRAL.)

Nearly new 5-room cottage, nicely arranged and in splendid condition, $2400; terms $400 and $20 per month.

27TH ST. AND HOOPER AVE.

$200 cash, $25 month, including interest; 1306 E. 27th st.; nearly new 5-room cottage and barn; 40x135 to alley; $2200.

SMITH-PATTERSON REALTY CO., 224 Wilcox Bldg.

Home Phone 4444. Broadway 4861. 12

FOR SALE—HOUSES.

$700—$250—CASH—$200—$200.
$800—$250—CASH—$250—$250.
$900—$300—CASH—$250—$250.
$1000—$300—CASH—$250—$250.

Beautiful new 8-room 2-story house, with every modern feature, gas stove, heater and boiler included, north front, close to La Salle and Washington sts.; price $4600; $700 cash, balance to suit.

CASH—CASH—CASH—CASH

$500—$250—$200—$200.

One 5-room 2-story house, $3600.
One 7-room 2-story house, $4800.
One 6-room bungalow, $3800.

The above mentioned property is located in the southwest, near Congress and Washington sts.; strictly first class, large living-room, den, beamed ceiling, hardwood floors, brick fireplace, buffet, cooler, cabinet kitchen, screen porch, artistic mantel, large verandas, stationary tub, combination lighting fixtures and bookcase; $900 cash, balance to suit.

$3600—4-room 2-story house, east front, Arlington Heights, hardwood floors, up and down stairs, piped for furnace, lot 50x150; $500 cash, balance to suit.

$3250—5-room 2-story house, Church ave., new, first class in every detail; look this up; terms.

$4250—6-room 2-story house, Harvard blvd., furnace, new and modern; terms.

$5500—8-room 2-story house, Kenwood ave.; fine grounds; bargain.

$5300—7-room 2-story house, Oxford ave.; bargain.

$6000—5-room 2-story house, W. 25th, Arlington Heights; fine home; terms.

$5700—7-room 2-story house, Wilton Place, east front, terms.

BUNGALOWS—BUNGALOWS—BUNGALOWS.

$3300—$300 cash, W. 22nd st., 6 rooms, new.

$4500—Arlington Heights; 7-room, piped for furnace; fine home; terms.

$4500—5-room, Van Ness ave., east front, lot 50x161 to alley; bargain.

$4500—6-room, Hoxburg st., fine view, south front; terms.

$3500—Flower st., lot 50x155; best buy in town; terms easy.

HIGHLAND PARK.

$3250—6-room bungalow, high and sightly, lot 50x150; terms; close to Occidental College.

$5000—9-room 2-story house, every modern featur e,close to car; $500 cash, balance to suit.

$6000—Beautiful 8-room bungalow, lot 60x196 to 20-foot alley, fruit, flowers, fine home, half block to Occidental College; easy terms.

$8000—7-room 2-story house, east front, new and up todate, close to Occidental College.

W. H. OBEAR, 404-9-10 O. T. Johnson Bldg., corner Fourth and Broadway. J. T. KELLY, Mgr. House Department. Main 3200, Home 4207. 14

FOR SALE—

ARE YOU GOING TO BUILD?

If you are, you want to make every dollar count. That is, you want the very best house you can get for the money. You can't beat this house for the price in Los Angeles.

$1300—

This house contains 5 large rooms; the living-room has 2 bay windows with columns separating it from the reception hall and columned arch to the dining-room, 2 bookcases, a large veranda extends around the house. The dining-room has a nice brick mantel, seat, hardwood floors and china closet with leaded glass doors; a double action door leads to the kitchen, which has an 18x20 porcelain sink, large drain board, drawers, etc. The pantry is completely fitted with flour bins, cooling closet, cupboards, lockers, drawers, etc. A good-sized screen porch. The bedrooms are large and conveniently arranged, finished in white; the plumbing is standard goods throughout, with hot and cold water; electric fixtures in all rooms; the closets are large.

I am building this model 5-room cottage, complete in every detail, with cement walks, cesspool, window shade, ready to move in for only

$1250

If you own a lot clear, I will build this house and you can pay $15 when it is finished, and $15 per month, including interest. You cannot afford to pay rent.

OWN YOUR OWN HOUSE.

O. CROPPER, General Building Contractor, 225 O. T. Johnson Bldg. Broadway 5121.

FOR SALE—

Elegant new 8-room house; lot 50x125, on W. 31st st., between Hermosa and Cimarron; price $7000; terms $1000 cash, balance $75 per month; will consider lot as first payment. See owners, CRIBB & SINCLAIR, 306 Wilcox. Home 6495; M. 5834.

Elegant new 5-room strictly modern cottage, No. 1771 W. 21st st.; price $2650; terms $400 cash, and balance $25 per month. See owners, CRIBB & SINCLAIR, 306 Wilcox Bldg. Go look at house; take W. Adams-st. car, get off at Normandie. Key second door, or phone us.

Have another on E. 47th, near Central; same as above, price $2400; same terms.

Still another, corner Newton and Tennessee st.; price $2300; same terms. See CRIBB & SINCLAIR, 306 Wilcox Bldg. Home 6495. M. 5834. 12

FOR SALE— AT A BARGAIN SOUTHWEST. ON WEST 8TH ST. A NICE MODERN HOME OF EIGHT ROOMS. IT'S A SNAP AT $6000. MINES & FARISH 215 S. HILL ST. SOLE AGENTS. 8

FOR SALE— Houses.

FOR SALE— MODERN BUNGALOW.

$4725. $4725. $4725.

An artistic, seven-room, east front bungalow just completed. Entirely different from anything we have seen heretofore. Living room has paneled walls, beamed ceiling, imported hangings on walls and beautiful cosy den adjoining. Den has attractive mantel, French windows, built in seats and a magnificent oil painting adorning the walls typifying "Cupids in the Forest." Several weeks were spent in the execution of this beautiful work of art. Dining-room is large, has large windows, handsome old gold brick mantel with paneled back, entirely original and artistic. Also a fine specially designed quarter-sawed oak buffet made in Grand Rapids, Michigan, by one of the foremost factories in the world. Fine pass-pantry in white with drawers, bins, shelves, etc. Kitchen with boiler-reliable heater, wash trays, etc. Three beautiful bedrooms, large closets, splendid bath. Bedroom floors and bath-room floors of white maple, walls attractively tinted. See this immediately.

ALTHOUSE BROS, Members L. A. Realty Board, 234 Laughlin Bldg. Main 262. Home Ex. 262. 12

FOR SALE—

$1150

IMPROVE YOUR VACANT PROPERTY.

Why have a vacant lot and pay taxes on it when you can build a good 5-room cottage, with mantel and grate, polished floors, cove ceilings, all tinted and painted, columned arches, built-in buffet, cooling closet, electric fixtures, best standard plumbing, with hot and cold water, cement walks, cess pool, all complete to live in, for only

$1150

On this you pay $18.50 per month, and this cottage will rent for $22 per month, giving you a clear income of $5.50 per month. That is better than paying taxes on unimproved property. Think it over. We guarantee the house will not cost you one dollar more than the contract price.

$1150

ELMER E. RUCKER CO., General Building Contractors. 321 Byrne Bldg. Main 3715, Home 5544. 14

FOR SALE—

A beautiful 9-room 2-story home, located near Adams st.; east front, on one of the most beautiful streets in the city; hardwood floors and strictly modern in every particular. For a few days we can deliver this bargain for $5500; $3000 cash, balance to suit.

ALSO—

An up to date, strictly modern six-room cottage on a 50th st. corner, fine large lot and first class improvements in every detail, fitted up for a home; fine car service and in a section where prices are advancing rapidly. We can guarantee delivery of this property for $2500; $1500 cash, balance to suit.

Let us show you these bargains.

M. J. NOLAN, 228 West Second st. Both phones 1409. 14

FOR SALE—HOUSES.

$2500—Terms. 6-room modern on Mohawk st. near Sunset blvd.

$1800—Terms. 5 rooms, new and modern, on N. Burlington near Temple st.

$4500—¼ cash. 2-story, 8 rooms, modern. Beautiful place on 21st st. near Central. $500 below cost.

$6350—Part cash. A beautiful 11-room house, modern. Cobblestone porch, fine shade trees and beautiful lawn. Lot 70x150 to alley. On 21st, in very desirable location.

CALIFORNIA CO-OPERATIVE REALTY SYNDICATE (INC.,) 357 S. Spring st. Main 5431, Home 1693. 12

FOR SALE— $900 cash, E. 57th, 2 rooms.

$1250—$275 cash and terms, 5 rooms, Lanfranco st.

$1150—$250 cash and terms, 5 rooms, Melvin st.

$2400—$350 cash and terms, 6 rooms, Griffith ave., new and beautiful location.

$2200—$200 cash and terms, 5 rooms, E. 55th.

$2250—$500 cash and terms, 5 rooms, 54th st.

$2475—$625 cash, and $25 per month, close in, S. Union, lot is small but nice cottage.

$1100—$250 cash and $10 month, 4 rooms, 2 lots, very nice, near Real Gardens.

$3200—$500 cash, $25 per month, 6 rooms, new, W. Jefferson.

See J. C. JACKSON, with Pratt, 324 Mason Bldg., Fourth and Broadway. 12

FOR SALE— $2500—$500 cash, on West 45th st., 5 rooms.

$4000—$1000 cash, 22nd st., near Leoti; 7 rooms.

$1856—$250 cash, on Fair View; high ground; 5 rooms.

$1500—$150 down, 4 rooms and bath.

For these and other bargains in bungalows and cottages, CALL

DENNIS REALTY COMPANY, 521 Merchants Trust Bldg. Home 2379. Broadway 2290. 12

FOR SALE— Nice 4-room cottage, W. Temple st.; this is a genuine bargain; has all the modern conveniences and is in every respect a beautiful little home; lot 50x130; lot alone well worth $1100; $500 cash, balance $20 month; price $1500.

A beautiful 5-room modern cottage, just completed; convenient to 2 car lines, on good street; every convenience that can be put into modern cottage; $2400, $400 down.

Why pay rent when $500 cash and $20 month will buy one of the nicest 5-room cottages in the city? 18 months old; all modern conveniences; lot 50x140; see this Monday.

LEAHY & SON, 223 Mercantile Place. 12

FOR SALE— $8500—KENWOOD AVE.—$8000

Have orders to sell a beautiful home of 9 large rooms, on Kenwood ave. near W. Adams. This home is well built, having hardwood floor throughout, built-in bookcase, buffet, elegant fixtures, pass pantry, stationary tubs, screen porch, cellar and furnace; second floor has 5 sunny bed chambers, spacious closets, bath and balcony; large lot, well improved with lawn, flowers and trees; excellent surroundings; owner wishes to move north and is selling at a sacrifice.

W. E. WYCOFF & CO., 320-21 H. W. Hellman Bldg. Home 6432, Main 4953. 13

FOR SALE— 8-room, modern house, hardwood floors, beamed ceilings, everything convenient; house is on high ground, overlooking Echo Park; will sell this week for $3250; this price is $500 below actual cost of construction.

See H. L. HARRIS, Owner, 209 Stimson Bldg. Home Ex. 7117.

FOR SALE— ON WEST 8TH STREET. NEAR VERMONT AVE.

Very handsome 2-story 8-room house, hardwood floors, combination fixtures, Flemish oak finish, 4 large bedrooms, 2 toilets, lawn, flowers and barn, price $6500; terms $1000 cash and balance to suit.

JONES & RYDER LAND CO., 213 W. Third st. 12

FOR SALE— DORCHESTER STREET. CORNER NEAR MANHATTAN PLACE.

A desirable 8-room 2-story residence, modern and convenient in all its appointments, has heavy beamed ceilings, furnace, exceptionally large and beautifully finished living-room; high-class residence district, terms $6000 cash. (346)

JONES & RYDER LAND CO., 213 W. Third st. 12

FOR SALE— W. 27TH STREET. NEAR FIGUEROA STREET.

$6500.

Very handsome 2-story 12-room house, divided into two 6-room apartments, modern in every particular; income $58 month; price $6500; half cash, lot is 60x135; this is a splendid income investment.

JONES & RYDER LAND CO., Sole Agents, 213 W. Third st. 12

FOR SALE—$2000, $500 CASH, BALANCE monthly, modern 5-room cottage in south part of city, has fixtures, shades, screens, mantel, buffet, modern plumbing, etc. See WM. N. HOLWAY, 251 Grant Bldg. Home 1929 14

FOR SALE— Houses.

FOR SALE— PALATIAL WESTLAKE RESIDENCE

PRICE $14,000 WORTH $18,000

A MAGNIFICENT MODERN 10-ROOM RESIDENCE IN THE BEAUTIFUL WESTLAKE DISTRICT. LOT 50x155 TO 20-FT. ALLEY; RETAINING WALL, BEAUTIFUL GROUNDS, IMPROVED WITH MAGNIFICENT PALMS AND FLOWERS, LARGE BARN, THE HOUSE IS 2 STORIES, WITH CELLAR FITTED WITH FURNACE; GAS, ELECTRICITY, COMBINATION FIXTURES, TOILET, BATH, GRATES, MANTELS AND ALL OTHER MODERN IMPROVEMENTS. THIS MUST BE SEEN TO BE APPRECIATED. WILL MAKE TERMS TO THE RIGHT PARTY.

GEO. C. PECKHAM & CO., 1204-5-6 UNION TRUST BLDG. COR. 4TH AND SPRING STS. HOME 5373. MAIN 2221. 13

FOR SALE— SOUTHWEST BUNGALOW SNAP.

Now, very artistic, and thoroughly up-to-date 6-room bungalow, beautifully located in the West Adams section; has large living-room with beamed ceilings and 6-foot natural stone fireplace; dining-room is paneled to plate rail, and has exceptionally artistic buffet. The kitchen equipment is complete in every detail. There are three large bedrooms with large closets, fine bath, cement cellar. The finish is mission and white enamel, oak floors, solid brass fixtures and hardware, large front porch with pergola steps; 50-foot lot; price $4000; terms. It is easily worth $500 more.

"IT PAYS TO SEE US."

EDWARDS & WINTERS CO., 229 South Hill Street. *Main 9207. Home Ex. 767. 12

FOR SALE— IN WEST ADAMS HEIGHTS. $5700, TERMS.

$5700—A beautiful spacious home in one of the most desirable and exclusive locations in the city; this attractive house has eight large rooms and reception hall; one the first floor are the living room, library, dining-room and kitchen, and above are four pretty bedrooms; it is exceptionally well built, hardwood floors throughout, beautifully finished woodwork, expensive lighting fixtures, everything about this place is strictly first class, and it is offered now at a price that is $800 below its real value; the owner has been called away and wishes to make a quick sale. If you want a decided bargain see this at once.

WHITE & NEWBY, 404 H. W. Hellman Bldg. 12

FOR SALE— 6-ROOM COTTAGE.

$3500

Reid st. near Washington, $1200 cash and $25 per month, large reception hall, stationary tubs, mantel, buffet, china closet, cove ceilings, screened porch, in fact, everything for convenience ($32)

JONES & RYDER LAND CO., 12 213 W. Third st.

FOR SALE—$4750, MODERN 8-ROOM house, lot 80x142, on 30th st. east of Vermont.

$7600—72x125 with fine 8-room house, Westlake ave.; terms if desired.

$4250—House 7 rooms, hall, bath, etc.; lot 60x140, on 29th near Hoover.

$6500—Modern 8-room house, lot 50x161, S. Flower st. And many others in all parts of the city.

F. A. HUTCHINSON, Coulter Bldg., room 207. Phones Home 6197, Black 2301. 13

FOR SALE— A beautiful new, modern 6 large roomed bungalow cottage; beamed ceilings, buffet, mantel, grate, hall, large porch; lot 50x125; substantial outbuilding, cement walks, lawn all made; east front; an especially desirable home, near W. Adams car line, and a bargain if taken at once. Price $4600, terms.

R. W. RICHARDSON, CHAS. F. PATTERSON & CO., 415 Union Trust (Braly) Bldg. Home 4287, Main 3060. 14

FOR SALE—SOUTHWEST. BARGAIN BARGAIN BARGAIN

$4100—TERMS.

Elegant nine-room bungalow. This place is just finished, modern in every respect. Oak floors downstairs. Stands on fine north front. Lot 50x136, on beautiful Figueroa street. Built for a home, but will sell it taken immediately, and price is far below market value, by far the cheapest house in this beautiful location.

See owner, 219 WILCOX BLDG. Phones Home 101; Sunset Main 4388. 12

FOR SALE— A Sure Enough Bargain.

An eight-room house close to Westlake Park.

This sort of buy is getting scarcer every day, especially so in this locality.

C. P. DEYOE, 202 LAUGHLIN BLDG. 13

FOR SALE— WHY

Not let us build for you? Two hundred and fourteen families PAY us for their homes the same as RENT. Be your own landlord. LOS ANGELES INVESTMENT CO., 327 S. Hill st.

Paid up capital and surplus $675,000.

FOR SALE — DON'T BUY PROMISES IN OUTLAYING DISTRICTS, but investigate handsome new cottage on high, sightly 51800 lot, southwest, where all improvements are ALREADY ACTUAL FACTS: Cars, schools, gas, electricity and every other convenience WITHOUT WAITING. Want money for an investment and will SACRIFICE my elegant home. Secure it for $2500, on easy terms. A still deeper cut for cash or half cash. See INNER and picture of interior and exterior, 409 CHAMBER OF COMMERCE BLDG. 12

FOR SALE— KOHLER STREET. FIVE-ROOM COTTAGE. SNAP—LOT 30x110—SNAP.

THIS LOT IS POSITIVELY THE CHEAPEST ON THE STREET AND WILL TURN AT A PROFIT OF $500 IN 30 DAYS. TAKES $2250 CASH TO HANDLE.

SEE W. H. SHAW WITH F. K. ECKLEY, NO. 224 HENNE BLDG. BOTH PHONES 6634. 13

FOR SALE— $2500

We have a 6-room new, modern house. Antique oak inside finish, stained and polished floors, on fine street, all oiled, fine walk and curb. Must have money. Will take as low as $300 cash and $25 per month. See us at once about this place.

THE CALIFORNIA CO - OPERATIVE REALTY SYNDICATE (INC.,) 357 S. Spring st. 12

FOR SALE — WE ARE OFFERING FOR sale at a sacrifice, a fine home; lot 50x125; house, 4 rooms, new, yard fenced; flowers and shrubs of all kinds, corner. It is located on the Long Beach line, within 15 minutes of the city; the owner is going away and it must be sold. If you are looking for something cheap, don't fail to see this, as if is for sale and we have put a price on it that will make it go. E. G. CALKINS & CO., 508-9 Grant Bldg. 14

FOR SALE— A splendid home, east front, on one of the best streets near Westlake Park; contains 9 rooms, modern; outbuilding, beautiful grounds, size 50x150; can be purchased on terms, at a fraction above the market of the vacant ground.

R. W. RICHARDSON, Home 4287, CHAS. F. PATTERSON & CO., Main 3060. 415 Union Trust (Braly) Bldg. 12

FOR SALE— Elegant 10-story, 7-room, new, modern home, with 4-room California house in rear, bringing good rental; lot 50x150, on 41st st., near Moneta, an exceptionally good bargain, $4800, terms.

R. W. RICHARDSON, CHAS. F. PATTERSON & CO., 415 Union Trust (Braly) Bldg. Home 4287, Main 3060. 14

FOR SALE— $7000

½ cash. On Bond st. near Pico, a fine new 2-story and plastered attic, 9 rooms, 4 bedrooms upstairs. Fine basement. Lawn, flowers and ornamental shade trees. A very fine place and cheap at the price.

THE CALIFORNIA CO - OPERATIVE REALTY SYNDICATE (INC.,) 357 S. Spring st. Main 5431, Home 1693. 12

FOR SALE— On the heights ,few blocks from car line, comparatively close in, lot 86x150, contains 4-room California house, chicken corral, etc., will sell for $650, or rent for $9.50 per month; a splendid chance for a cheap home.

R. W. RICHARDSON, CHAS. F. PATTERSON & CO., 415 Union Trust (Braly) Bldg. Home 4287, Main 3060. 14

FOR SALE— $3250

On Second ave., 1 block from Arlington, close to cars. A 2-story, nearly new house. Fine lawn, flowers, barn, chicken-house and corrals, fenced. Lot 50x150, is alone worth $3500. See us at once for this place.

THE CALIFORNIA CO - OPERATIVE REALTY SYNDICATE (INC.,) 357 S. Spring st. Main 5431, Home 1693. 12

FOR SALE—EXTRAORDINARY CHANCE. LOT 60x165, 6 ROOMS, RECEPTION HALL, GRATE, BUILT IN CLOSETS, PORCELAIN BATH, HARDWOOD FLOORS, FASHIONABLE STREET, CLOSE IN, LOTS IN BLOCK SELLING FOR $2000; HOUSE COST $2500, CAN BE HAD FOR $2000; $200 CASH. SEE GARDNER, WITH THE ROBERTS-GELDREICH CO., 311-312 DOUGLAS BLDG. HOME 2150.

FOR SALE— Our modern 10-room house on Wilton Place. It's too big for us; we will sell for less than you can build it. 75-foot frontage. Address G, box 86, TIMES OFFICE. 13

FOR SALE— Houses.

FOR SALE— MODERN EIGHT-ROOM RESIDENCE.

$5975. $5975. $5975.

Very attractive eight-room residence beautifully situated in an attractive section of the city. Surrounded by splendid homes. Attractive entrance of oak and art glass. Inviting reception hall. Pretty stairway. Handsome living-room with artistic pillars, cosy den. Eight day clock and writing desk. Large bookcases. Built in seats. French windows, modern dining-room with as pretty a mantel as you ever saw, built in buffet extending across entire room. Modern kitchen, pass-pantry with glass enclosed cupboards, flour bin, drawers, etc. On the second floor are 4 exceptionally sunny bedrooms with rock maple floors, fine closets and dressing room with built in cedar wardrobe for hats, clothes, etc. An excellent feature you will find in few homes, however modern. Let us emphasize the fact that a better bargain than this for an ideal home does not exist in this city.

ALTHOUSE BROS, Members L. A. Realty Board, 234 Laughlin Bldg. Main 262. Home Ex. 262. 12

FOR SALE— 100 choice cottages, bungalows and houses, modern and up-to-date, many at small payments down, balance monthly—

$1100, 5 rooms, furnished, mission style, beautiful home, $6300.

McClintock ave., $3100, 6 rooms.
6 rooms, 24th st., $2200.
6 rooms, 27th st., $2750.
5 rooms, W. 41st st., $3550, $500 cash.
8 rooms, 2-story, W. 41st st., $4600.
6 rooms, hardwood floors, 30th st., part cash.

Come in and get a full list, we can interest you.

W. P. PIPHER & CO., Brokers, 341-342 Citizens' National Bank Bldg. Third and Main. Home 6879. 12

FOR SALE— $1000—4-room cottage, 1-4 acre, southwest; stable, fruit, chicken corral.

$1200—3-room cottage, lot 50x167, E. Vernon ave.; fruit, chicken corral. Exchange either for foothill property.

R. W. RICHARDSON, CHAS. F. PATTERSON & CO., 415 Union Trust (Braly) Bldg. Home 4287, Main 3060. 14

FOR SALE— 5-room modern cottage, new, lot 50x145, 20th st., near Washington, price $2150, $500 cash, $20 per month.

R. W. RICHARDSON, CHAS. F. PATTERSON & CO., 415 Union Trust (Braly) Bldg. Home 4287, Main 3060. 14

FOR SALE— A fine little, new, modern home, 6 rooms, 28th near Maple, lot 50x128, offered at the low price of $3000, $500 cash, balance monthly.

R. W. RICHARDSON, CHAS. F. PATTERSON & CO., 415 Union Trust (Braly) Bldg. Home 4287, Main 3060. 14

FOR SALE— 5-room cottage on Ellendale Place, near 20th st.; lot large, in nice neighborhood, and within about 12 minutes of center city. This is a bargain and can be had at reasonable terms. Price $2250. Furnished.

WHITE & NEWBY, 404 H. W. Hellman Bldg. 12

FOR SALE—$4500.

On Main st. near 41st, a beautiful 2-story 8-room house; basement and ornamental brick porch, oak polished floors; this place cannot be duplicated for $5000; terms.

THE CALIFORNIA CO-OPERATIVE REALTY-SYNDICATE (INC.,) 357 S. Spring st. Main 5431, Home 1693. 12

FOR SALE— A new modern dwelling close in, lot 50x 150, 30th, near the head of Flower, $9000; terms.

R. W. RICHARDSON, CHAS. F. PATTERSON & CO., 415 Union Trust (Braly) Bldg. Home 4287, Main 3060. 14

FOR SALE — $4000; MODERN 5-STORY house, W. 23d st. near Normandie ave.; fine neighborhood; everything very desirable; will accept $1000 cash, balance monthly or in stallments if desired. This is an unusual opportunity to get a bargain in a desirable property. W. POINDEXTER COMPANY, 409 Wilcox Bldg. 13

FOR SALE—LOOK AT THIS.

A good 5-room cottage, just off Washington st.; large lot; choice home part of the southwest; only $2000, small payment down, $15 per month; no interest; rent $18. I am giving you a chance to own you own own home. S. L. ALDERMAN, 217 Grant Bldg. Phone 6771. 12

FOR SALE—$10 PER MONTH INCLUDING interest; we will build you a modern cottage, 5 nice rooms, clothes closets, pantry, porcelain bath, toilet and sink, painting and tinting guaranteed. Price $875. LOS ANGELES INVESTMENT CO., 327 S. Hill st. Paid up capital and surplus, $675,000.

FOR SALE— 4-room new bungalow, on large lot, 60x780; 30 minutes from 6th and Main on Long Beach line. Good for chicken ranch or garden; $1350; $50 cash, $20 per month.

Home 6122. J. B. BINGHAM, owner, Main 2144. 106 S. Broadway. 14

FOR SALE—$4750; 7-ROOM MODERN HOUSE on Halldale ave. near Adams; oak floors downstairs; 4 rooms and bath upstairs; finished in white enamel; large lot, with fruit trees and flowers, etc.; this is a nice home and a bargain. F. A. HUTCHINSON, Coulter Bldg., room 207. 'Phones 6197, Black 2301. 12

FOR SALE— A cottage of 5 rooms, close in, on Toberman st.; good house, fine lot, 50x150; good barn; the cheapest close-in house on the market today; $2200 for quick sale.

FLICK & GEORGE, 12 212 Mercantile Place.

FOR SALE—$1800

$100 CASH, $20 MONTH.

Now and modern 5-room cottage, lot 45 ft. front, covered with navel orange trees; a bargain.

J. W. GILBREATH & CO., 12 254 S. Hill. Ground Floor.

FOR SALE—$4250; MODERN TWO-STORY house, 1314 W. 23d st.; good bedrooms upstairs; good neighborhood. Take West Adams green car or Washington st. car to Normandie. Will accept $500 or $1000 cash, balance monthly. See OWNER, R. W. POINDEXTER, 409 Wilcox Bldg. 13

FOR SALE— $6500—Income property; one 6-room, one 7-room house, double frontage; houses new and modern, lawns and flowers, good location and a good money maker; income $65; will bring $60; close to 37th and Main sts. See W. R. DUNMIRE, 37th and Maple ave. 13

FOR SALE— $1900 $1900

5-room house, 2-room house in rear; gas, electricity, lawn, flowers; street work all done; 15 minutes to First street; close to 37th and Maple ave., 3 cash, balance 2 years; see W. R. DUNMIRE, 3705 Maple ave. 17

FOR SALE—BY OWNER, NO. 3180 HALLdale ave., strictly modern, up-to-date cottage, 5 rooms, bath, hot and cold water; lot 50x148 to alley, will sell for $4000; $1000 cash, or $4200, 1-4 cash, balance to suit, will sell furnished or unfurnished, the best buy in the Chas. Victor Hall tract.

FOR SALE—AT BARGAIN, MY NICE HOME southwest, ½ block from West Adams st.; two stories, six rooms, strictly modern, den, cellar; large barn, fruit and shade trees; house one year old, built by day labor; leaving city, sell reasonable. Call premises, 2040 ORCHARD AVE. 13

FOR SALE—MODERN COTTAGE COMPLAINing 6 large rooms, located at 1328 E. 47th st., very close to Central, on lot 50 front, on clean side of street, splendid buy for home or investment, must sell at once, for price and terms, see owner on premises, or phone Home 23564. 20

FOR SALE—$4000, RECEPTION HALL, DINing room and stairs panel wainscoted; parlor, music room, sewing room, kitchen pantry, 4 bedrooms, bathroom, 2 toilets, inlaid floors; owner on premises, 3214 OXFORD AVE., Harvard Heights, Santa Monica car. 'Phone West 35.

FOR SALE— 1342 W. ADAMS ST.

If you are looking for a BARGAIN in a house or a lot in the southwest, call on us. We have it for sale. WEST ADAMS REALTY CO., 1342 W. Adams st. Phone 23062. 12 West 478.

FOR SALE — GENUINE BARGAIN; $1900; new, modern 5-room cottage on large lot, with fence and cement work all complete; street work done and paid for; on easy terms; near Central ave. car line. CHAMBERLIN & JOHNSON, 403 H. W. Hellman Bldg. 14

FOR SALE—HIGHLAND PARK; NEW SIX-room bungalow; near Occidental College and school; ½ block to cars; $750 cash, balance 7 per cent.

SAMUEL JACOBY & CO., 16 332 Pacific Electric Bldg.

FOR SALE—OR EXCHANGE—$12,500, A large modern house on Beaudry ave., near Temple, corner lot, neighborhood fast coming into business. See owner.

THOMAS S. WADSWORTH, 14 220 Douglas Bldg.

FOR SALE— Beautiful 6-room modern cottage, north front; lot 42x128; an opportunity at $4250; terms.

R. W. RICHARDSON, Main 3060. CHAS. F. PATTERSON, Home 4287. 415 Union Trust (Braly) Bldg. 12

FOR SALE—$5400, A NEW AND MODERN 7-room house on Shatto st., near Union ave., not improved. Can be purchased on terms if desired.

THOMAS S. WADSWORTH, 14 220 Douglas Bldg.

FOR SALE— A bargain, handsome new 5-room bungalow in fine section; $900 cash, balance as rent. MR. SANDERS, WESTERN REALTY & INV. CO., 434 S. Hill st. Home 973. 12

FOR SALE—$2200; $900 CASH; NEW 5-ROOM bungalow, bath, cellar, fine barn, chicken corrals, lot 100x150; a bargain. PITTSBURGH REAL ESTATE CO., 311-313 Laughlin Bldg. 12

FOR SALE— Houses.

FOR SALE— RIGGINS REALTY CO., 422 West Seventh st.

$4750—8-room modern house on Rampart st., with lot running through to Hoover st.; room for another house on Hoover st. front.

$3750—7-room modern cottage on Hope st. near Jefferson, right in the line of progress; lot 50x160, all covered with fruit, flowers and lawn. We consider this a snap.

$2475—Nice new 6-room cottage on Union ave. near 12th st. Splendid bargain and cheap for the money.

$1400—4-room cottage on lot 50x175, in western part of city.

FOR SALE— BETWEEN MONETA AVE. AND MAIN ST.

$2500—5-room cottage, just completed; large rooms; mission mantel; large porch; we can make terms to suit.

ROBERT MITCHELL CO., 508 S. Broadway. 12

FOR SALE— VERMONT AVENUE. NEAR PICO.

A SPLENDID INVESTMENT AND HOME.

Very attractive 5-room cottage, lot 50x150; every modern device for comfort and convenience, and beautiful location; price $4250; terms $500 cash.

JONES & RYDER LAND CO., 15 213 W. Third st.

FOR SALE— We have several new modern 5-room cottages, price $1850; only $200 cash, balance $20 per month, including interest.

For any one requiring a home close in and only ten minutes from business center, this is an unusual opportunity; there is sewer, gas, and electricity, and alley in rear of lot; this property is splendidly situated and will constantly increase in value.

Sole agents.

JONES & RYDER LAND CO., 15 213 W. Third st.

FOR SALE— $2500—$2600—$2500

A FIVE-ROOM MODERN HOUSE IN THE GROWING SOUTHWEST, CLOSE TO CAR LINE; LOT 60x186 ON PALM AVE. CHICKENS A

Classified Liners.

FOR SALE—
City Lots and Lands.

FOR SALE—
City Lots and Lands.

FOR SALE—
City Lots and Lands.

FOR SALE—

WESTLAKE LOTS
WESTLAKE LOTS
WESTLAKE LOTS

CHOICE—CHEAP—LOTS.

IN

UPPER RAMPART HEIGHTS.

A NEW TRACT

LOCATED NORTH AND WEST OF

WESTLAKE PARK.

REACHED BY TWO CAR LINES.

HIGH AND COMMANDS A HIGH VIEW OF MOUNTAINS AND VALLEY.

BEST OF STREET WORK TO BE INSTALLED AND PROPERLY SEWERED.

LOTS
$750 AND UP
$750 AND UP
$750 AND UP

WE CAN RECOMMEND THESE LOTS TO HOMESEEKERS, SPECULATORS, BUILDERS

AND INVESTORS
AS BEING THE BEST BUYS IN LOS ANGELES
TODAY.

MINES & FARISH, AGENTS.
315 SOUTH HILL ST. 12

FOR SALE—
City Lots and Lands.

FOR SALE—

LOTS IN ATHENS.
PROFITS IN SIGHT.
AT ATHENS.
PRICES ADVANCE
MONDAY, SEPTEMBER 17.
BUY NOW.
OTHERS ARE BUYING.
MAKE THE ADVANCE.

SIGHTLIEST SUBURB
SOUTH OF THE CITY.

MODERN IMPROVEMENTS.
ARTESIAN WATER.
2 CAR LINES AT PRESENT AND MONETA AVE. LINE NOW BUILDING TO THIS PROPERTY.
PHONE OR CALL AND MAKE AN APPOINTMENT TO SEE THIS ATTRACTIVE HOME PLACE.

FREE TRANSPORTATION.
MAIN 1272. HOME EX. 998.
WARREN F. McGRATH,
MAIN OFFICE SALESMAN FOR TRACT
FOR
STRONG & DICKINSON,
N.W. COR. 2ND AND BROADWAY.

FOR SALE—AN ACRE.
Makes a nice little farm home. Get it close in and it will prove a stepping stone to Independence. Acres at Hyde Park, with oiled and graded streets and water piped in large mains only $600 on easy terms.
EMIL FIRTH,
411-417 LAUGHLIN BLDG.
HOME 2162. MAIN 2643.

FOR SALE—YOUR JUDGMENT AND THE full value in lots in our Figueroa st. and Moneta ave. tracts, account for our big sales; $450 for a lot with such a future is being appreciated. $5c down, $1c a month, makes it your opportunity to make money or to have a home. Sept. 20 prices will be advanced.
WINTON & McLEOD CO.,
12 330 S. Hill st.

FOR SALE—
A BARGAIN IN W. ADAMS HEIGHTS.
$1900. TERMS.
A beautiful east front 50-foot lot in West Adams Heights. If you want to build a nice home in the best location in town, or if you want an investment, this is the lot for you. See
WHITE & NEWBY,
404 H. W. Hellman Bldg. 13

FOR SALE—
YOUNG & ADAMS,
Tel. 7986. 354 S. Hill.
Harvard blvd., 50x125, $1800.
Hobart blvd., 50x125, $1850.
Oxford, 50x125, $1750.
Western, 50x125, $1750.
Gramercy, 50x128, $2300.
Second ave., 50x150, $1400.
Third ave., 50x150, $1400.

FOR SALE—CHOICE FOR SPECULATION.
40 large, 50-foot lots,
streets graded and oiled,
safe building restrictions,
15 minutes by car;
best buy in the city
for price, distance, location,
selling fast, don't delay.
J. O. OLIVER, 140 S. Broadway. 12

FOR SALE—
In elegant residence district, few blocks west of Westlake Park, half block from car, north front, 60x150, high ground, about 4-foot terrace, magnificent view, price $50 per ft. 10 foot which is at least $25 under value.
R. W. RICHARDSON,
CHAS. F. PATTERSON & CO.,
415 Union Trust (Braly) Bldg.
Home 4287, Main 2069. 14

FOR SALE—
½-acre lot in Ocean Park Heights tract, $775, $75 cash.

40x140 on Buchanan st., Highland Park, cement walks; price $525.

EQUITABLE INVESTMENT CO., INC.,
533-35 Citizens' National Bank Bldg.
Phone 4268. Main 6130. 12

FOR SALE—YOU WILL BE DISAPPOINTED if you wait until all the medium priced lots are sold in the De Soto Heights Tract. $500 up to $2000. All large lots; $50 down, $10 a month. As an investment you will feel repaid for investigating this announcement. The immediate developments in this location will rapidly increase the value of these lots. Call and see why. OLD SETTLERS' INV. CO., 220 Cit. Nat. Bank Bldg., cor. 3rd and Main. 12

FOR SALE—ABOUT THOSE LOTS IN EAST Lake District? Every one are large sized, convenience of three car lines, soon; a ride of ten minutes from First and Main. All the improvements included in the price $500 to $2000. Terms within reach of every one; $5 down, $10 a month. When you see them you will appreciate their value. OLD SETTLERS' INV. CO., 220 Cit. Nat. Bank Bldg., cor. 3rd and Main. 12

FOR SALE—
$1500—ROOSEVELT AVE.—$1500
An excellent building lot, with a 50-foot frontage, on a well-improved street, between 16th and Washington, beautiful surroundings and favorable restrictions; terms if desired.
F. E. WOODLEY & CO.,
330-31 H. W. Hellman Bldg.
Home 9432, Main 6959. 13

FOR SALE—
IN WEST ADAMS HEIGHTS.
WHAT DO YOU THINK OF THIS?
$2150.
A fine corner 70x150 in this location is very unusual, but we can deliver this for a short time. It speaks for itself. See it.
WHITE & NEWBY,
404 H. W. Hellman Bldg. 12

FOR SALE—
RIGGINS REALTY CO.,
422 West Seventh st.
$1900—Two very handsome lots at East Hollywood on the main thoroughfare; these lots are below the market and ought to sell quick.

RIGGINS REALTY CO.,
422 West Seventh st.

FOR SALE—
A SNAP—$2000.
The cheapest lot in the Chas. V. Hall Tract, S.W. corner of 27th and Dalton ave., 50x150 to an alley. Inside lots are bringing $2500; must be sold quick.
Home 8122. J. B. BINGHAM, owner,
Main 3144. 105 S. Broadway. 14

FOR SALE—LOTS. A REAL SNAP. $3100. $2100—INVESTIGATE QUICK—$3100
Corner 129x140 to alley.
Real close in.
Too good to advertise.
ARTHUR CARDWELL & CO.,
Home 222. 507 Grant Bldg.,
Main 4178. 4th and Broadway. 12

FOR SALE—$4250.

Fine large corner lot, close in, walking distance, on W. First st., a bargain that can't be beat.
BOWMAN REAL ESTATE CO.,
13 603 Laughlin Bldg.

FOR SALE—
4 lots in the Ela View tract; these are in the city, near Pasadena ave. car line; when the proposed car line is built they will be worth $200 each; you can buy the 4 for $200 today.
FLICK & GEORGE,
12 212 Mercantile Place.

FOR SALE—
ON SOUTHWEST MESA.
$2750 each, for 1 or 2 adjoining lots, 75x162, east fronts, Westmoreland blvd., between Washington and W. 16th st., building restrictions; $2500, building line 40 feet back, nothing finer. OWNER, phones 21245, West 22. 16

FOR SALE—
CHARLES VICTOR HALL TRACT.
BARGAIN.
Hobart blvd. near 29th; size 50x132 to alley.
ONLY $1250, TERMS ¼ CASH.
Home 5029. HARRIS & JONES.
Broadway 5125. 133 S. Broadway. 12

FOR SALE—ARLINGTON AVE.
A beautiful residence lot in finest residence section of Arlington ave.; lies high and has unobstructed view of foothills; size 50x170.
PRICE $1500.
CHAS. F. PATTERSON.
Main 3066. 415 Union Trust (Braly) Bldg. 12
Home 4287.

FOR SALE—
EAGLE ROCK VALLEY.
SYCAMORE GLEN.
Lots average 50x150; prices are from $100 to $500; terms are $10 down and $5 per month; 6 per cent. interest.
CRITES, MYERS & KULLY,
107 S. Avenue 64 (Garvanza P.O. Bldg.)

FOR SALE—NEAR MAGNOLIA AND 12TH, 50x140 TO ALLEY, $2400.
Absolutely $600 under the price of anything in neighborhood; owner must sacrifice; will take $1400 down; choice lot among fine homes. W. W. THAYER & CO., Sole Agents, 411 O. T. Johnson Bldg. Phone 6267. 16

FOR SALE—
70x150—Corner S.W., $3500.
70x150—Adjoining corner, $2800.
$4000 building restriction, most elegant surroundings, in city.
R. OWNER, P.O. box 288. 16

FOR SALE—$53.33 PER FOOT, SOUTH SIDE Washington, near Western. Owner MAIN 5479; WEST 1167. 13

FOR SALE—
Acreage for Subdivision.

FOR SALE—
BUY SOUTH
AND SOUTHWEST
IF YOU WISH
TO GET THE BEST.
ABOUT 85 ACRES OF BEAUTIFULLY LYING LAND, WITH A FRONTAGE OF ONE-HALF MILE ON TWO CAR LINES AND ON THAT GREAT HIGHWAY, VERMONT AVE. THREE CAR "STOPS" ON TRACT. A FIRST CLASS TRACT FOR A FIRST CLASS MAN. ONE OF THE FEW REMAINING MONTAGES ON VERMONT AVENUE AT A PRICE TO MAKE YOU BIG MONEY WHEN SUBDIVIDED. APPLY TO CARL F. ROSECRANS, NO. 129 S. BROADWAY. HOME TEL. EX. 668. 12

FOR SALE—$375 PER ACRE.
55 acres, 22 minutes from the city, on Santa Ana electric line; fine car service; nice improvements; makes a good suburban home; large house, abundance of artesian water, fruits, shrubbery, etc.; balance in corn and alfalfa.
This splendid property will soon be ripe for subdivision, and pays a handsome profit as the above price is under market value; can sell on very easy terms; for an investment it will pay you to look at this particular bargain.
JONES & RYDER LAND CO.,
Acreage Department. 215 W. Third st. 14

FOR SALE—
20 acres in the Strawberry Park Tract, one half mile from car line, fine soil, plenty of domestic and irrigation water, piped to the tract. It is the best bargain near Gardena and will sell for $150 an acre advance inside of six months. Only $450 per acre on easy terms. Let us show you the property if you want good acreage cheap. 345 BRADBURY BLDG. 15

JOHN H. SAUNDERS CO.—
REAL ESTATE. 305-6 F. P. Pay Bldg.
$55,000—127 acres just north of Highland Park $432 on the city line, direct car line; suitable for immediate subdivision. THE acre CHEAPEST AND LARGEST IN THE DISTRICT.
JOHN H. SAUNDERS CO. 15

FOR SUBDIVISION, ACREAGE.
That beautiful vineyard on the Venice Short Line, 1 mile east of Ivy Junction, high ground through to Washington st.; today first time on market; we can deliver on very easy terms and at a price that will take it; see our hands quick, so hurry.
FERNANDEZ & PRATHER,
12 421-422-423 Citizens' National Bank Bldg.

FOR SALE—FOR SUBDIVISION, 13 ACRES on new car line to Covina, adjoining station, car line on south line of tract, level, sandy loam soil, fine orange land, part of this tract sold last week at $125 per acre, will close out balance at $300 per acre. W. E. SHELLENBERGER, 202½ S. Broadway, room 206. 13

FOR SALE—BEAUTIFUL 40-ACRE TRACT in Tropico, intersected by new Burbank line; close to Tropico and Glendale cars; unsurpassed for subdivision purposes. Very low price, with small payment and long terms to handle same. F. C. ECKLEY, 234 Henne Bldg. See PHILLIPS. 13

FOR SALE—
Business Property.

FOR SALE—
Close in on Crocker Street.
Lot 36x110 a 20-foot alley parallels the property on the north, for light and air and access it is practically a corner lot. Present inadequate improvements are paying $35 a month. We are in a position to make a price that will interest any prospective buyer for this class of property. Would consider a good house and lot up to $5000 or good residence lot up to $2500 as part payment.
EDWARD D. SILENT & CO.,
Est. 1885. 216 West 2nd st.
Members L. A. Realty Board. 13

FOR SALE—
CHOICE LITTLE INVESTMENT.
SANTA FE AVE.
SANTA FE AVE.
BETWEEN 7TH AND 9TH STS.
$2750.
40x150 FT. ALLEY.
IMPROVED WITH 2 COTTAGES.
RENT $21 PER MONTH.
Sole Agents, CONWAY & KESSLER,
405 Laughlin Bldg. 12

FOR SALE—
INDUSTRIAL SITE.
4½ acres with 750 feet car frontage by 260 feet average depth.
FOR $2500 PER ACRE.
FOR $2500 PER ACRE.
Can be subdivided into ten industrial sites of 75x260 feet each. Look this up. OLD SETTLERS' INVESTMENT CO., 220 Citizens' National Bank Bldg., 3rd and Main. Home Ex. 779, Sunset Ex. 404. 12

FOR SALE—
About 50 feet north frontage on excellent street, between Main and Grand, north of Jefferson, a bargain at $5000. It is worth today easily $75 per front foot. Contains a cottage sufficient to care for it.
R. W. RICHARDSON,
CHAS. F. PATTERSON & CO.,
Home 4287; Main 2069. 415 Union Trust (Braly) Bldg. 14

FOR SALE — A BUSINESS PROPOSITION. An appartment building; new; 3 stories; rents for $2592 per annum; deducting expenses it pays 11 per cent. per annum net, figured on summer rentals. Property is encumbered for $9000, so it requires but $12,000 to handle it. This is one of the best buys in the city. Close to 9th and Figueroa streets. Price $20,000.
W. H. OBEAR.
12 408-9-10 Johnson Bldg.

FOR SALE—A BRICK WAREHOUSE, 100x100 with 3-foot walls, iron doors and windows, on a corner 100x106, on Main st. to 20-foot alley; bringing income of $100 a month which is about 11 per cent. interest on purchase price; property will double in two years; we can deliver at the price for a few days only. See us at once.
FERNANDEZ & PRATHER,
12 421-422-423 Citizens' National Bank Bldg.

FOR SALE—
GRAND AVENUE.
$25,000—IN DIRECT LINE OF FUTURE ADVANCEMENT, LOT 58x130 TO ALLEY, WITH IMPROVEMENTS, UNDER 3-YEAR LEASE AT $1800; $15,000 CASH, BALANCE 6 YEARS AT 6 PER CENT. ADDRESS H, BOX 80, TIMES OFFICE.
GRAND AVENUE. 17

FOR SALE—$3000, LOT 50x150 ON BEAUDRY ave. between First and Temple. $2500—Lot 50x185 on N. Fremont ave. $4000—Lot 62x165 on S. Fremont ave. $12,000—60x165 on 9th, close to Figueroa; old building rents for $45 a month.
F. A. HUTCHINSON, Coulter Bldg., room 207. Phones Home 6197, Black 2261. 13

FOR SALE—BEST BUY IN LOS ANGELES; just off Central ave., 2½ blocks from new Union Depot, one lot, 40x140, with a new 12-room rooming-house, improvements alone cost $1500; if sold at once will take $3000; liberal terms; this property will advance 20 per cent. next 90 days. Full particulars. Address H, box 87, TIMES OFFICE. 16

FOR SALE—
W. WASHINGTON ST. AND
SAN PEDRO STREET
are today the best locations for quick, profitable speculation and investment.
12 See G. C. EDWARDS, 230 W. 1st.

FOR SALE—
CENTRAL AVE. NEAR VERNON.
New store building
on lot 28x125 to alley;
rental value $40, price $4200.
12 G. C. EDWARDS, 230 W. First.

FOR SALE—
A FINE BUSINESS LOT.
ON SAN PEDRO NEAR WASHINGTON.
For $4500; will sell for $5000
when street paving is finished.
12 G. C. EDWARDS, 230 W. First.

FOR SALE—$20,000. A SPLENDID PIECE of improved property, very close in; bound to increase in value, besides paying good income at present price. C. W. CONWAY, 204-5 Bradbury Bldg. Member L. A. Realty Board. 12

FOR SALE—A PIECE OF GROUND 212x149 to alley in the manufacturing district, adjoining land of the S. P.; price $20,000 cash and a bargain at that price. THOMAS S. WADSWORTH, 320 Douglas Bldg. 14

FOR SALE—EXTRAORDINARY SNAP, $2350, 50x110, west side Ruth, few feet from 6th, improved, absolutely $3000 under market, few days only. H. O. BOWSER, 317 Mason Opera-house. Both phones. 14

FOR SALE — 48x142 TO ALLEY, S. W. corner Main and 57th, $11,500, with good house, or 90x142, for $13,000; this corner is ready for a business block. E. G. ROBINSON, 501 Bryson. 13

FOR SALE — HONEST BUSINESS BARgains, 19 rooms, $1050, well furnished, also flat property, 50x126, close in, $2750; 6-room cottage, $500 cash, $2000. WHITNEY CO., 108 Broadway. 12

FOR SALE—SAN FERNANDO ST. NEAR River Station, 60x250, suitable for warehouse or factory, $650.
G. C. EDWARDS, 230 W. First.

FOR SALE—FINE BUSINESS CORNER ON Main, at $200 per front foot; north of 40th; can be had for a few days at above price. Address Y, box 36, TIMES OFFICE. 20

FOR SALE—A FINE LOCATION, LOT 30½ feet front, on E. 11th and Lemon st., on car line, opposite Hauser packing-house. C. F. ROARK, 101½ S. Broadway. 19

FOR SALE—
Business Property.

FOR SALE—

A BARGAIN.
FIGUEROA
AND
NINTH STREET.

FOR SALE. THE SUNNYSIDE FLATS—ON THE NORTH SIDE OF WEST NINTH STREET, 119 FEET WEST OF FIGUEROA STREET. LOT 56x127, IMPROVED WITH 4 SIX-ROOM AND TWO FIVE-ROOM MODERN FLATS. THESE FLATS ARE PERFECT IN EVERY DETAIL, ARE NOW RENTED FOR $200 A MONTH (SUMMER RATES.) WILL RENT FOR $220 DURING THE WINTER MONTHS. PRICE $27,500. TERMS $7500 CASH; $5000 ON OR BEFORE TWO YEARS, $15,000 THREE, 6 PER CENT. INTEREST ON DEFERRED PAYMENTS. THIS PROPERTY WILL PAY $1000 A YEAR NET ON THE $7500 INVESTED, WHICH IS OVER 13 PER CENT. PER ANNUM AND WILL SELL FOR $30,000 WITHIN 90 DAYS, YOU CAN PURCHASE THIS PROPERTY AND RESELL THE SAME FOR $30,000 ON A 1-3 CASH PAYMENT. THE INCOME WILL PAY 10 PER CENT. NET ON THE $10,000 INVESTED.

IT IS NOT OFTEN THAT YOU CAN FIND A CLOSE IN, WELL IMPROVED PROPERTY UNDER VALUE AND VERY EASY TERMS. IF YOU ARE LOOKING FOR A QUICK PROFIT ON AN ABSOLUTELY SAFE INVESTMENT THIS IS YOUR OPPORTUNITY.

THE LOT 56x127 IS WORTH $800 PER FRONT FOOT OR $45,800. THE IMPROVEMENTS COULD NOT BE DUPLICATED FOR $15,000. THIS PROPERTY WILL SELL FOR $40,000 WITHIN ONE YEAR.

WANTED—$5000 TO CLOSE A SYNDICATE ON ONE OF THE BEST AND CHEAPEST DOWNTOWN PROPERTIES IN THE CITY. THIS WILL BEAR THE CLOSEST INVESTIGATION AND A BIG PROFIT IS CERTAIN.

M. E. JOHNSON & CO.,
302 H. W. HELLMAN BLDG.
PHONES HOME 4338. MAIN 3069.

FOR SALE—
AT A BARGAIN.

THE NORTHWEST CORNER
OF
8TH AND CONGRESS.

IMPROVED
WITH FOUR NEW HOUSES.
NEVER BEEN OCCUPIED.
WILL EASILY RENT FOR
$110 PER MONTH.
ONE BLOCK OFF W. ADAMS ST., SOUTHWEST—WELL LOCATED.
2 CAR LINES.
OWNER SAYS SELL FOR
$12,000.
THIS IS A GOOD INCOME INVESTMENT AND IS CHEAP AT THE PRICE.
MINES & FARISH,
315 SOUTH HILL STREET,
SOLE AGENTS.

FOR SALE—

LOOK! WHOLESALERS.
LOOK! WHOLESALERS.

RIGHT IN THE HEART OF LOS ANGELES' NEW WHOLESALE BUSINESS CENTER WHERE BIG THINGS ARE DOING.
$145— LOT
MAPLE AVENUE
18 THE LOCATION, NEAR SIXTH, CONTAINS
9850 SQUARE FEET.
PRICE, $33,000.00.
SEE
J. R. KEEL & CO.,
206 MASON BLDG.
BROADWAY, CORNER FOURTH.
HOME 1019. SUNSET RED 6854.

SEE US FOR APARTMENT HOUSE PROPERTY. WE KNOW THE HILL SECTION THOROUGHLY.
J. R. KEEL & CO.,
PHONES 1019, RED 6854. 206 MASON BLDG.

FOR SALE—
$30,000—$30,000
HILL ST. PROPERTY.
LOT 67x210, 4TH LOT OFF FROM FIRST ST., NORTH FRONT. A CHOICE SIGHT FOR A HOTEL, ROOMING-HOUSE OR SANITORIUM; BUILDING ON LOT NOW PAYING INTEREST AT 6 PER CENT., ON $30,000. IT IS THE BEST BUY FOR THE MONEY IN LOS ANGELES TODAY; $10,000 CASH WILL HANDLE IT, BALANCE TERMS TO SUIT.
$20,000—$20,000
S. L. ALDERMAN, J. E. PUGH,
217 GRANT BLDG.
12 PHONE 6771.

FOR SALE—
A BARGAIN.
SANTA FE AVENUE.
SANTA FE AVENUE.

We can deliver for a few days lot on Santa Fe ave., between 7th and 8th sts., 40x140 with switch franchise in rear for $2000; this is $600 below the market.
"IT PAYS TO SEE US."
EDWARDS & WINTERS CO.,
329 S. Hill st. Main 9207, Home Ex. 767. 12

FOR SALE—
FORCED SALE
WEST JEFFERSON ST.
60-FOOT FRONT.
9-ROOM HOUSE.
NEXT TO CORNER.
$3500. $3500.
Taking value of house into consideration, land is about $60 per foot. Lot next to it sold a month ago for $110 per foot. A big business block to be erected on it at once. This you will see is a BIG SNAP. You will have to ACT if you want this.
B. F. GRAY, 521 Stimson Bldg. 12

FOR SALE—

Buy before price is raised to $40,000; 50x82, S.W. corner of Los Angeles and Winston, for $37,500.

Price the adjoining property; you will find nothing less than $1000 per foot; only a few days at $37,500.

13 E. G. ROBINSON, 501 Bryson Block.

FOR SALE—$10,500, 50x130, NEW FLAT building, 26 rooms, near Hill and Pico. Call immediately. MAIN 2488. 13

FOR SALE—
Business Property.

FOR SALE—

BARGAIN ON WASHINGTON STREET.
THE COMING BUSINESS STREET.
SOUTHEAST CORNER WASHINGTON AND BONSALLO.
125x166 FEET.
PRICE, $35,000.
THE BEST BUY IN LOS ANGELES.

HERE'S YOUR CHANCE FOR BIG MONEY BEFORE JANUARY FIRST. PRICE WILL BE ADVANCED OCTOBER 1 TO $40,000. CONSIDER THE STORES GOING UP JUST ONE BLOCK CLOSER IN AT CORNER OF WASHINGTON AND ESTRELLA. GO TWO BLOCKS FARTHER WEST AND SEE THE IMPROVEMENTS STARTED ON WASHINGTON AND OAK STS., TO COST $100,000. WE FIRMLY BELIEVE AS SURELY AS WE EVER BELIEVED ANYTHING IN OUR LIVES THAT THIS PROPERTY WILL SHOW $20,000 PROFIT WITHIN SIX MONTHS AND PAY 5 PER CENT. ON THE INVESTMENT WHILE YOU CARRY IT. DON'T FORGET THE PLACE—CORNER WASHINGTON AND BONSALLO. COME IN AND TALK THIS OVER WITH US—IT'S A WINNER.

ALTHOUSE BROS.,
Members L. A. Realty Board,
234 Laughlin Bldg.
Main 263. Home Ex. 263.
13

FOR SALE—BUSINESS PROPERTY
BY
MINES & FARISH.
BETWEEN MAIN AND FIGUEROA.
50x182.
IMPROVED WITH 2 MODERN 5-ROOM HOUSES, RENTED NOW FOR $20 PER MONTH; IN WINTER $100.
THIS IS A SNAP.
ONLY $12,000.

NEAR 5TH AND OLIVE.
77½x182 TO ALLEY.
THE FINEST APARTMENT SITE IN TOWN FOR THE MONEY. OWNER WAS OFFERED 20 PER CENT. ON INVESTMENT IF HE WOULD IMPROVE. EXPOSURE ON THREE SIDES, COULD NEVER BE CUT OFF.
ONLY
$500 PER FRONT FOOT.

W. SEVENTH STREET.
THE FINEST CROSS-TOWN THOROUGHFARE, 60x107 TO 16-FOOT ALLEY. WATCH 7TH ST. FOR RESULTS
ONLY
$12,500
AND
WALKING DISTANCE.
SEE
MINES & FARISH.
315 S. HILL ST. 13

FOR SALE—
Finely lighted, ventilated, spacious building on 12th st., close in, west side, containing 3 6 and 2 7-room flats, always rented, and paying 10 per cent. on investment; lot 50x150.
Almost new double flats, near Hollenbeck Park, on corner lot, 100x140, leaving ample space for additional flats and cottages, well rented and paying 10 per cent.; price $7000; $4000 to handle.
80 feet north frontage on 12th, between Main and Grand; has 2 dwellings, bringing good rental, price $11,000; terms.
94x162, W. 30th, near Main; price $12,000; improvements bringing good income.
50x150, on Santee near 11th, containing 10-room modern house, renting for $40 per month, can be bought for $100 per foot under the market.
W. 17th, near Main, 50x130; nominal improvements; price $7000; terms.
R. W. RICHARDSON,
Home 4287, CHAS. F. PATTERSON & CO.,
Main 2069. 415 Union Trust (Braly) Bldg. 12

FOR SALE—
NORTHWEST
CORNER
FIFTH
AND
GRAND AVE
S
$60,
$30,000.
LEVEL; SUNNY;
CLOSE IN;
GARDEN OUTLOOK.
ESPECIALLY EXCELLENT.
FOR
HOTEL
OR
CLUB.
REGULAR COMMISSION.
STEWART, 325 S. HOPE ST.

FOR SALE—SPRING ST.!! NEAR 4TH!!
60x130 to 20-ft. paved alley.
Price $4350 per foot!!
This property aims and claims to be excellent—not cheap!! And yet when you compare it with other prices you'll find that it is not only excellent, but also cheap. When I see property at Olive and 7th at $2800 and Broadway and 7th at $3800, I couldn't look this lot in the face if I still continued to offer it at $6000. But, instead of putting it $6000, I will make a price of $4350, but subject to change without notice.
And furthermore I'll give you easy terms. $175,000 cash, balance at 4½ per cent.
Regular commission to agents.
See DUNCAN, owner, 447 Wilcox Bldg. 13

FOR SALE—
LOS ANGELES ST.
LOS ANGELES ST.
We can deliver 56x129 feet to 20-foot alley, south of 9th st. for $17,500; this is $2500 under the market.
Choice lot north of Washington improved with good cottage, can be bought for $5300; it is a bargain.
"IT PAYS TO SEE US."
EDWARDS & WINTERS CO.,
329 S. Hill st. Main 9207, Home Ex. 767. 12

FOR SALE—$25,000; IN DIRECT LINE OF further advancement; lot 58x130 to alley, with improvements under three-year lease at $1800; $15,000 cash, balance 5 years at 6 per cent. Address H, box 80, TIMES OFFICE. 17

FOR SALE—
Hotels and Lodging-houses.

FOR SALE—
ROOMING HOUSE.
$4000—61 rooms, rent $390, good lease; the best proposition on the hill, modern house, good furniture. See us for bargains.
HEBER & COOPER,
111 S. Broadway. 13

FOR SALE—
A 10-ROOM FURNISHED FLAT AT A SACRIFICE; LEASE WORTH ALL WE ASK FOR LEASE AND FURNITURE; $700 FOR A QUICK SALE.
FERNANDEZ & PRATHER,
421-422-423 CIT. NAT. BANK BLDG. 12

FOR SALE — 30-ROOM ROOMING HOUSE, rent $90, price $1300; good location.
Also 11 rooms on 7th st., close in, will be sold cheap.
13 MRS. C. S. HEALD, 234 W. 8th st.

FOR SALE—A CLOSE-IN ROOMING-HOUSE of 16 rooms for sale at a sacrifice; owner going East; house always full; new mission furniture; income $90 month; rent $35 month; $250 down, balance $20 month; price $800. See LEAHY & SON, 222 Mercantile Place. 12

WANTED—WE HAVE CASH CUSTOMERS waiting to buy first class rooming houses. List with us at once if you want to sell.
RIGGINS REALTY CO.,
422 West Seventh st.

FOR SALE—40 ROMS, THE BEST FURnished house in the city; running water in all the rooms; bath, hot and cold; long lease, close location, very swell. MRS. C. S. HEALD, 234 West 8th st. 12

FOR SALE — CORNER HOTEL, 8 MAIN st., 60 rooms, 45 outside rooms; newly renovated throughout; best money maker on street; $6500, easy terms. EXCHANGE R. E. CO., 202 Pay Bldg. 12

FOR SALE — BEST 36-ROOM ROOMING-house in city, 2 blocks of Times office, $2700, worth $3500; must go at once. See VACHON, with Pratt, 324 Mason Bldg., Fourth and Broadway. 13

FOR SALE—72 ROOMS, MAKING MONEY, rent $200; price $2500.
17 rooms, rent $50; a money maker. STEWART, 436 Mason Bldg., 4th and Broadway. 12

FOR SALE — WITH LEASE, 26-ROOM lodging-house up to date in every respect; on Fifth st., 2 blocks from Arcade Depot. Inquire of G. F. P. FORD, 804 E. Fifth st. 14

FOR SALE—29 ROOMS ON THE HILL, rent $120, lease; clears $100 month. This is a bargain, only $2000. EXCHANGE R. E. CO., 202 Pay Bldg. 12

FOR SALE—WE HAVE ROOMING-HOUSES to suit you. We will save you time and money. C. H. GEORGE & CO., Ground Floor, Home Phone 5729. 13

FOR SALE—ROOMING-HOUSE ON MAIN st., 16 rooms, furniture in good condition, strictly clean, lease, low rent, good location, $800. HOME 24697. 13

FOR SALE—FURNITURE 50-ROOM HOUSE, fine location for boarders; for sale cheap; rent $35. 127 W. JEFFERSON ST. Tel. South 962.

FOR SALE—$6000, 2 3 4-ROOM FLATS, INcome $68 and $70 per month; good buy. J. B. FERRIS, 140 S. Broadway, Main 4112. 13

FOR SALE—NICELY FURNISHED ROOMing-house; fine location; close in. Call 827 S. OLIVE. 13

Classified Liners.

FOR SALE—
Hotels and Lodging-houses.

FOR SALE—ELEGANTLY FURNISHED 10-room rooming house on the hill, rent $55; income from 7 rooms $130 per month; owner leaving city, will sell cheap.
14 rooms in new building on W. Third st., nicely furnished; four rooms pay rent; only $nob.
42 rooms on W. Sixth st., strictly modern and a fine paying proposition. $9000. Also others too numerous to advertise.
R. H. SCHURGER & CO., 320 Mason Bldg., 7th and Broadway. 12

FOR SALE—
Income Property.

FOR SALE—

A BARGAIN.
FIGUEROA
AND
NINTH STREET.

FOR SALE THE SUNNYSIDE FLATS—ON THE NORTH SIDE OF WEST NINTH STREET, 110 FEET WEST OF FIGUEROA STREET. LOT 56x157, IMPROVED WITH 4 SIX-ROOM AND TWO FIVE-ROOM MODERN FLATS. THESE FLATS ARE PERFECT IN EVERY DETAIL, ARE NOW RENTED FOR $200 A MONTH (SUMMER RATES.) WILL RENT FOR $220 DURING THE WINTER MONTHS. PRICE $27,500. TERMS $7500 CASH; $5000 ON OR BEFORE TWO YEARS, $15,000 THREE, 6 PER CENT. INTEREST ON DEFERRED PAYMENTS. THIS PROPERTY WILL PAY $1000 A YEAR NET ON THE $7500 INVESTED, WHICH IS OVER 13 PER CENT. PER ANNUM AND WILL SELL FOR $20,000 WITHIN 90 DAYS. YOU CAN PURCHASE THIS PROPERTY AND RESELL THE SAME FOR $20,000 ON A 1-3 CASH PAYMENT. THE INCOME WILL PAY 10 PER CENT. NET ON THE $20,000 INVESTED.
IT IS NOT OFTEN THAT YOU CAN FIND A CLOSE IN, WELL IMPROVED PROPERTY UNDER VALUE AND VERY EASY TERMS. IF YOU ARE LOOKING FOR A QUICK PROFIT ON AN ABSOLUTELY SAFE INVESTMENT THIS IS YOUR OPPORTUNITY.
THE LOT ONLY IS WORTH $500 PER FRONT FOOT OR $24,000. THE IMPROVEMENTS COULD NOT BE DUPLICATED FOR $25,000. THIS PROPERTY WILL SELL FOR $40,000 WITHIN ONE YEAR.

WANTED—$2000 TO CLOSE A SYNDICATE ON ONE OF THE BEST AND CHEAPEST DOWNTOWN PROPERTIES IN THE CITY. THIS WILL BEAR THE CLOSEST INVESTIGATION AND A BIG PROFIT IS CERTAIN.

M. E. JOHNSON & CO.,
301 H. W. HELLMAN BLDG.
PHONE HOME 429. MAIN 2613.
12

FOR SALE—
INCOME PROPERTY THAT PAYS

And it PAYS to buy INCOME property; it PAYS for the reason that it returns a good INTEREST whilst it ADVANCES in VALUE. It now PAYS $200.50 a month, being nearly 20% per cent. on the price, viz. $12,000 and that notwithstanding that there are seven vacant rooms and notwithstanding, further, that April 1 next, one of the stores commence paying $10 a month more then now and June 1 next, the other store commence paying $15 month more than now.
It is a BRICK BUSINESS block, built one year ago, is modern and up-to-date in every particular. We would PAY the purchaser $500 CASH for SIX months' option on it for $12,000 NET, and next year as provided for in lease, it will pay good interest on $20,000. W. A. VARCOE & CO., 317 W. Second st. 13

FOR SALE—INCOME. Do you want a safe investment in a splendid 2-story and flat house, 7 rooms to each with every modern convenience, gas, electricity, hardwood floors, etc., located on high ground, between 2 car lines, just west of Alvarado st. Income $780 per annum, the price is right. OWNER, 1424 Magnolia ave.

FOR SALE—INCOME. DO YOU WANT A safe investment in a splendid two-story double house, 7 rooms to each, with every modern convenience; gas, electric, hardwood floors, etc., located on high ground, between two car lines; just west of Alvarado street; income $780 per annum; the price is right. Owner, 1424 MAGNOLIA AVE.

FOR SALE—LOT AND 4-ROOM HOUSE ON W. Jefferson st. near McClintock, will double in value in one year and only $1250 with $700 cash. U. L. DIKE INVESTMENT CO., 331 Mason Bldg. 14

FOR SALE—TWO NEW, MODERN FLATS, southwest; also two flats, southeast; buy from owner; save commission. Address E. box 34, TIMES OFFICE.

FOR SALE—3 FURNISHED FLATS, RENTing for 22 per cent. net; close to Jefferson, $5000; half cash. 3111 KANSAS AVE.

CONTRACTORS—
And Builders.

I WILL BUILD YOU A HOUSE AND take a lot or good runabout in part payment. Address G. S. BLISS, 606 Laughlin Bldg., care V. H. Preston.

WE BUILD 4-ROOM BUNGALOW, $250; 2 rooms, $125; low estimates on all building plans free. J. LEAVER & CO., 404 S. Hill. Main 8255. 15

ROBT. D. COATES, CONTRACTOR AND builder, phone So. 267; will build anywhere.

FOR SALE—
Flats.

FOR SALE—6-ROOM, FURNISHED FLAT, cheap; top flat. 901½ S. BDWAY. M. 1635.

FOR SALE—
Country Property.

FOR SALE—FARMS, RANCHES, ORANGE groves, walnut groves, chicken ranches our specialty; we have some very good ones; come and see us. WHITE & MANFORD, 201 W. 6th st., ground floor. 13

FOR SALE — RANCH, SEVEN ACRES, house, barn, incubator house and pumping plant, suitable for dairy or poultry; rent $25. JOHN VAN BRETON, 350 S. Broadway. 'Phone 2743. 13

FOR SALE—OWNER COMPELLED TO sell, only $35 per acre, 10 acres unimproved within mile new electric line, now building to Covina. Room 404 LOS ANGELES TRUST BLDG.

FOR SALE—
120 acres, house and barn, near San Diego, on installments, or trade for city property. C. E. PENDELL, room 49, Temple Block.

FOR SALE — OR EXCHANGE; 130-ACRE grain and chicken ranch near Riverside, good house, barn, windmill, owner in city 30 days. Phone WEST 1562. 12

FOR SALE—$40,000; 160-ACRE FRUIT FARM; 20 per cent guaranteed on investment; other good income property. Address PETER M. NELSON, Hanford, Cal. 13

FOR SALE—A HALF SECTION OF VINEyard; highly improved; pays 25 per cent per yearly. See PARK REALTY CO., 214 Merchants Trust Bldg. 12

FOR SALE — 40 ACRES, FINE SANDY loam soil, near railway station, 15 miles from city; $75 per acre. IOWA REALTY CO., 314 Bryson Block. 13

FOR SALE—OR EXCHANGE—4000 ACRES OF Tulare county fruit and alfalfa land, in lots to suit. RICHARDSON LAND CO., Tulare, Cal.

FOR SALE—
Country Property.

FOR SALE—
FROM 5000 IS SUFFICENT to permit participation in a syndicate of prominent business people, which is about to place on the market, in subdivisions of 20 to 40 acres, a tract of splendid land in one of the best farming counties. Near a rapidly-growing and very prosperous large town and main line railroads. The property will pay nearly 20 per cent. income and is absolutely safe as an investment. It is partly in alfalfa, owns abundance of water and adjoins identical land producing grapes, grain, deciduous fruits, etc., at big profits.

SPECULATIVE PROFITS NEXT WINTER will be made in subdivision of such property, which is income-producing as well as enhancing rapidly in value. The syndicate is getting this at a price that is extraordinarily low, as low in comparison as Los Angeles city property was 3 or 4 years ago. "A word to the wise is sufficient."

See photos and investigate plan at 120-21 Merchants' Trust Bldg., 209 Broadway.
THE FARM LAND CO.,
Member of L. A. Realty Board.
Member of California State Realty Federation.
HERBERT BURDETT, Mgr. 14

FOR SALE—

ANAHEIM—8-acre ranch; 7½ acres 16-year-old walnuts, 1½ acres alfalfa; all kinds family fruits, 5-room house, good barn, well, windmill and tank; 5 shares water stock; cement ditches, 200 chickens, 2 cows, 2 tons hay, wagon, farming implements, etc.; income last year $700 net; price $4500.

CORONA—10-acre orange grove; trees are 11 years old, in fine condition, and yield nice quality of fruit; plenty water, cement ditches; located 1 mile from center of town and surrounded by first-class orange and lemon groves; owner in failing health, so must sell at sacrifice; price $6000; terms, $2000 cash, balance to suit purchaser.

NORWALK—40-acre dairy ranch, 17 miles from Los Angeles; all fine land; fenced and cross-fenced; 5-room house, barn, 5 good cows, plenty of water; price $5000; terms.

GARDENA—2 acres, 5-room house, on one of the leading streets; plenty of water; price $1300.

JONES & RYDER LAND CO.,
Country Dept. 218 West Third street. 12

FOR SALE— —FOR SALE
10,000 ACRES,
RICH RIVER BOTTOM LAND.
THE FIFTH SUBDIVISION OF THE
LAGUNA DE TACHE GRANT
IN FRESNO AND KINGS COUNTIES.

We offer this land in subdivisions of 20 acres or 10 RIVERY ACRE HAS KINGS RIVER WATER RIGHT. We have placed over 4000 people on these lands.
They are making money in DAIRYING, GENERAL FARMING AND FRUIT GROWING.
If you want the best irrigated FARMING LAND AT LOW PRICES AND
EASY TERMS. Look us up.
VISIT THE EXHIBIT OF FRESNO COUNTY PRODUCTS. Open daily.
Illustrated literature mailed free on application.
NARES & SAUNDERS, 125 S. Broadway.

FOR SALE—$1100; 5 ACRES NEAR GARdena, mostly sandy loam soil; a snap.

$1250—5 acres, the best of alfalfa and strawberry land, water to irrigate; a good buy.

$2500—10 acres, in Gardena Valley, near new car line, fine soil, will raise anything; about 3 acres alfalfa; water; you can't do better.

$5500—11 acres, fine new modern 6-room house, good well and pump; also 11 shares of water, soil, deep rich sandy loam; terms, see this place.

$6500—10 acres, corner, near town, highly improved, between Moneta ave. and South Main st.; all in alfalfa, 10 shares water; you cannot fail to make easy money on this.

Also 5, 10 and 20-acre tracts, fronting on the Long Beach car line, fine soil, water right from spring; artesian wells; $200 per acre; easy terms.
W. E. SHELLENBERGER,
Room 206, 302½ S. Broadway. 12

FOR SALE—
MERCED LANDS.
In our new colony, miles of irrigation canals, always full; very rich, sandy loam, new electric R.R. building through colony to townsite, nearly 50 families waiting to go into the new town. We can sell you any quantity from 5 acres up at $50 to $100 per acre. One-fifth cash, balance to suit yourself. Fare refunded to all purchasers.
HOLT & MUNTON ESTATE AGENCY,
206 Mercantile Place.

FOR SALE—$70 ACRES IN VENTURA county, close to railroad and good town and line in one of the best oil belts in the State, 200 acres under cultivation, house, barn, etc., a creek flows through the land the year round, this property has to be sold to close an estate, and can be bought for less than $100 per acre. For further particulars see W. H. TOWNSEND, room 210, 702 S. Spring. 12

FOR SALE—5 ACRES OR MORE IN GOOD healthy climate, elevation 1800 feet; beautiful, ever-changing view of mountains and valley; soil decomposed granite, water costs $1 per acre per year; price of land $125 to $175 per acre. Send for booklet describing the Hemet land (Riverside county) or see L. M. PRATT, 608 Laughlin Bldg. Either phone 1109.

FOR SALE—
CHEAPEST RANCH IN CALIFORNIA.
360 ACRES,
75 HEAD OF STOCK.
And all farming tools; plenty of water; for $6000.
W. H. CHANDLER,
421 Citizens' Bank Bldg., Third and Main sts.

FOR SALE—EDGEBROOK ACRES, COMMUtation fare 50c; acre tracts for oranges, walnuts, berries, winter vegetables, etc., $100 to $200. Terms $7.50 an acre down, balance monthly. Maps on request. CALIFORNIA HOME EXTENSION ASSOCIATION, Ground Floor, Main Corridor, Chamber of Commerce Bldg., Los Angeles, Cal.

FOR SALE—5-ACRE TRACT IN PLACENtia district, surrounded by the finest orange and walnut orchards; this land will raise anything raised in California; now in barley; price $250, $50 cash, balance long terms to suit purchaser. The adjoining lands are worth $1000 per acre. Address JACOB STERN, 401 Pacific Electric Bldg. 13

FOR SALE—
Country Property.

FOR SALE — FREE STEREOPTICON EXhibition for homeseekers tonight (Saturday) in Home Extension Hall, Chamber of Commerce, fourth new town and colony forming; land at wholesale to club members; come and learn; printed matter free. CAL. HOME EXTENSION ASSN., Chamber of Commerce, Los Angeles, Cal.

FOR SALE—40 ACRES SANDY LOAM soil, 30 acres in alfalfa, balance in general truck; good grove for fuel; fine 7-room house, barn, well, etc. This place is only a short distance from the car line, and city and would make a nice home; price $200 per acre, easy terms. W. H. TOWNSEND, Room 210, 702 S. Spring. 12

FOR SALE—$75 AN ACRE, 1200 ACRES fine level land, 1-4 mile west of Rialto.
Price only $75 an acre; easy terms.
DUNCAN, owner, 447 Wilcox Bldg. 12

FOR SALE—$50 PER ACRE, 640 ACRES, 200 in good stand alfalfa, balance all grain, good buildings, fenced, free water for irrigation; 2 miles to depot (Santa Fe); ⅓ cash, balance terms; (income $3000 this season.)
GIBRALTESTONE, 121½ S. Broadway, Los Angeles. 12

FOR SALE—SEVERAL TRACTS BEST lands, improved; plenty water; near good city; $30 to $75; several small orange groves; chicken ranches, close in; low prices; exchanges considered. WHEELER & CAMPBELL, 206 S. Broadway. 16

FOR SALE—10 ACRES AT RIALTO, CHEAP with part down. C. E. PENDELL, 49 Temple Blk. 13

FOR SALE—
Poultry Ranches.

FOR SALE—

LITTLE FARMS
AND
CHICKEN RANCHES
—AT—
LAWNDALE.
¼ TO 10 ACRES.

FINE WATER. RICH SOIL.

EASY TERMS.

WE WOULD MAKE
A FEW EXCHANGES
FOR LOS ANGELES PROPERTY DURING THIS WEEK.

FINE CAR SERVICE. FREE TICKETS.
SEE US AT ONCE.
E. L. HOPPER & SON, OWNERS,
402-6 LAUGHLIN BLDG.
HOME 1961; MAIN 244.

FOR SALE— RANCHES.
$2000.
We have a fine chicken ranch of 3 acres near Long Beach on the Salt Lake Railroad. Good 5-room house, all furnished and barn, 3 chicken houses, 8 corrals, 24x108, all well wired. Over 700 chickens and turkeys. Incubator, 2 brooders, brooder house, 2 fine Jersey cows, horse, wagon, buggy and two sets of harness. 200 feet of irrigating pipe and garden hose. Walnut, plum, peach, apple, orange, lemon and almond trees. 100 small eucalyptus trees. Own pumping plant and plenty of water. Mortgage of $500 can remain. Just think of this for $2000 and close to school, church, store, P.O. and station. See us at once about this. CALIFORNIA CO-OPERATIVE REALTY SYNDICATE, Inc., 257 S. Spring st. Main 8431; Home 1493. 12

FOR SALE—
$3000.
Chicken ranch of one acre of good level land, 1½ miles straight west of Westlake Park on 1c car line; good 6-room house, neatly furnished; city water. This is a snap for $3000 less than asked for unimproved land, within 200 feet of this property. Good for an investment as well as a home. It will yield 30 to 40% profit at present prices. 7% per cent.
BRAUN & GEIGER, 309 W. Pico st., corner Western. House 25497; West 506. 12

FOR SALE—A FEW ACRES IN A POULTRY COLONY that has been formed near Los Angeles, adjoining the LARGEST and MOST COMPLETE poultry ranch in the West. Excellent soil, magnificent location, easy terms, an abundance of pure water. For further particulars, see Anna L. Pinkerton-Gardiner, MISSION REALTY CO., 536 Chamber of Commerce, Los Angeles, Cal. Phone Main 5329.

FOR SALE — I HAVE 5 AND 10-ACRE chicken ranches, 10 and 20-acre alfalfa and dairy ranches, and other improved fruit ranches. My holdings are mostly in Orange and Los Angeles counties; will sell on easy payments, 1-3 cash, balance to suit the purchaser. For particulars call on JACOB STERN, 401 Pacific Electric Bldg. 12

FOR SALE—$2000; 5 ACRES, ALL IN ALfalfa; house, barn, horse, buggy, cow, chickens, farm tools, water shares deeded with land; this can be made into an ideal poultry ranch. VERNER W. GRAY, P. O. Box 14, Gardena, Cal. 13

FOR SALE—POULTRY RANCH WITH 500 (mixed) laying hens; 6-room house, plenty pure water, fruit trees, flowers, garden, etc.; a good-paying business; satisfactory reason for selling. Address BOX 15, Norwalk, Cal. 14

FOR SALE—
Suburban Property.

FOR SALE—

BBB UUU V A TTT
BBB U U V A A T
BBB U U V AAA T
BBB UU V A A T

A LL H A M M BBB RRR A
A L H A MM M B B R R A
A L H A M M M BBB RRR A
A LLLL H A M M B B R R A

A GGG RRR EEE S
A G G R R E S
A G GGG RRR EEE SSS
A A G G R R E S
A A GGG R R EEE SSS

The finest acreage home tract in the county. Large lots, 99x396 to 100x330. Prices from $350 and terms to suit all.
ALL CITY COMFORTS WITH COUNTRY PLEASURES.
2c car fare; 85c gas, electric lights, telephones, first-class High School and graded schools, and all the rest of Alhambra's advantages. Twenty-five minutes to Los Angeles by both electric and steam railway transportation. Glorious views of mountains and valley and beautiful homes surrounding this tract, and Alhambra's 5-acre park in the tract make it particularly desirable.
FREE TRANSPORTATION SUNDAY AND DAILY AT LOS ANGELES OFFICE.
ALHAMBRA REALTY CO., Northrup & Peck, 6 E. Main st., ALHAMBRA.
H. W. Hellman, 321 Citizens' Nat. Bank Bldg., Third and Main, LOS ANGELES. 14

FOR SALE—
¼ ACRES
—AT—
LAWNDALE
—ON—
REDONDO ELECTRIC.
$250—
$25 DOWN. $10 PER MONTH.
RICH SOIL. PURE WATER.
GREAT PLACE FOR A COUNTRY HOME.
FREE TICKETS.
E. L. HOPPER & SON,
402-6 LAUGHLIN BLDG.
HOME 1961; MAIN 244.

FOR SALE—$12,000
A fine lemon and walnut grove of 10 acres, near San Gabriel, with large 2-story 7-room house; hard finish, plenty of water, fruits, flowers, shrubbery, etc.; new Covina electric car line will be near the property; a fine home and a good investment; pays a good income.
JONES & RYDER LAND CO.,
Acreage Department. 218 W. Third st. 14

FOR SALE—PROPERTY AT THE PALMS is cheap, but is advancing in value; it is a beautiful place; healthful, and has good railroad facilities; if you wish to purchase there, list your property, see JAMES F. WARD, Fourth and Cypress sts., The Palms. 'Phone Main 2530. 12

FOR SALE — FOOTHILL SLOPES NEAR Los Angeles are limited; Altadena is one of the favorites; prices are astonishingly low in this pretty Pasadena foothill suburb. See L. M. PRATT, 608 Laughlin Bldg. Altadena property a specialty. 12

TROPICO.
FOR SALE—AT TROPICO.
CHOICE ACREAGE AT $250.
We have secured at this low figure a choice tract of 8 acres, beautifully located near car line and ripe for subdivision; there is nothing in vicinity under $1200 per acre. We will close at $250 per acre if sold at once. Terms to suit.
W. W. THATER & CO., Sole Agents,
411 O. T. Johnson Bldg. Phone 6267. 16

FOR SALE—3 ACRES GOOD LAND, CLOSE to street car line; price $300; 2 choice corner lots, 50x135 feet, on street car line, fine location, one 5-room house, fruit trees, flowers, etc., the best bargain in Tropico, at $1400 for 4 days only. See C. F. COMPTON, Real Estate, Tropico ave. and Brand blvd. 13

SIERRA MADRE.
FOR SALE—
$2500 buys a modern 6-room bungalow, one block from car; lot 50x180. A delightful home. Let us take you out.
DENNIS REALTY COMPANY,
521 Merchants Trust Bldg.
Home 2879. Broadway 2890. 12

GLENDALE
FOR SALE—1 1-4 ACRES, SET TO FRUIT, good 6-room cottage, close to car, cheap at $2800, $250 down, balance to suit. HASSON BROS., Dept. 4, 619-20 Hellman Bldg. 12

FOR SALE—C. E. STANLEY & CO., REAL estate, Glendale ave. between 3rd and 4th sts. We have some choice lots and acre property very reasonable. Phone HOME 737.

FOR SALE—
Suburban Property.

HOLLYWOOD.
FOR SALE—BUNGALOW.

ELEGANTLY FURNISHED.

I am leaving the city and desire to sell my 6-room bungalow, furnished completely, piano, etc.; strictly modern throughout; cement porch, large lot, large front, one block to car; 1 block east of Western ave.; furniture will invoice $1000, and house cannot be replaced with cash under $4500; to sell quickly I want $4250; terms $500 cash, and $40 monthly; this is certainly a good chance. Phone HOLLYWOOD 1297. 13

FOR SALE—
HOLLYWOOD ACRES.
Others can sell you lots, but we have the only available 10, 20 and 40 tracts in Hollywood proper.
ON 3 CAR LINES, NEAR THE HILLS, LEVEL AS A FLOOR.
A-1 SOIL; SUBDIVIDED ALL AROUND IT.
Let me show it to you.
Main 1892. ANNA L. BRIGGS CO.,
Home 5746. 609 Fay Bldg.

FOR SALE—
Furnished house, 2-story, modern, beautiful location, between car line and mountains; everything that goes to make a home attractive.
$1100—Choice lot near mountains.
$1,200—50x190, slightly fine view.
$450—50x135, near Sunset; $150 cash.
HOLT & MUNTON ESTATE AGENCY,
206 Mercantile Place.

FOR SALE — ELEGANT RESIDENCE LOT, 100x230; north of 4th st. car line and one block from Hollywood Hotel; price reasonable; good buy. See OWNER, 405 Douglas Bldg. 13

EAGLE ROCK.
FOR SALE—
EDWARDS & WINTERS CO.,
OWNERS AND AGENTS OF THE
FIVE BEST TRACTS IN EAGLE ROCK.
"IT PAYS TO SEE US."
EDWARDS & WINTERS CO.,
129 S. Hill st. Main 9307, Home Ex. 797. 17

FOR SALE—
EAGLE ROCK.
Special sale—Lots $300 in OAKMONT TRACT.
GLEN EYRIE TRACT,
GATES TRACT.
The choicest residence section in Eagle Rock.
J. A. GATES,
Eagle Rock office on Gates Tract.
City office, 517 Merchants Trust Bldg.
Telephones—Home, 2623 and Glendale 542. Sunset, Main 346 and Alta 2146.

FOR SALE—I HAVE SOME VERY ATTRACtive places of from one to thirty acres in the choicest residence section of Eagle Rock on car line; I make a specialty of large villa hill sites and park lots in Gates tract; for delightfulness of climate and beauty of location these are unsurpassed. Call at my office, 517 Merchants' Trust Bldg., and be shown Eagle Rock property.
J. A. GATES.
Telephones—Main, 346; Home 2623—Office. Alta 2146. Home Glendale 542—Residence.

FOR SALE—
EAGLE ROCK VALLEY.
SYCAMORE GLEN.
Lots average 50x150; prices are from $300 to $500; terms are $10 down and $5 per month; 6 per cent. interest.
CRITES, MYERS & KULLI,
202 S. Avenue 64 (Garvanza P.O. Bldg.)

ALHAMBRA.

FOR SALE—
ALHAMBRA FOR HOMES AND PROFITS.
The "C. & M." tract; lots are the best and cheapest in the present prices. The $100 lots are 100 under the market and with location only 2 blocks from car and High School; makes them very desirable. If you buy now you can secure a fine lot with all street work in at the low price of $450 and $500.
MAYBERRY-MYREN CO.,
Los Angeles office, Alhambra, Cal.
235 S. Spring. 14

FOR SALE—
You can buy a house cheaper than you can build.
A special bargain for this week. 7-room modern cottage, 175 feet from the car line, grand shrubbery and flowers, stable and outhouses. A beautiful home that can't be duplicated for the money. $2500, terms.
ALHAMBRA LAND CO., B. Cohen, Mgr. Hotel Bldg. Both phones 101.

PASADENA.
FOR SALE—
On a corner, 52x200; story and a half cottage, 5 rooms downstairs, 3 rooms upstairs not finished, barn and chicken corrals, orange, almond, lemon and walnut trees, roses and flowers a little green; this house at $4250 is $500 under value; let us show it to you.
13 BURKE & ALLEN, 601 Grant Bldg.

FOR SALE—3 CHOICE LOTS 56x167, THE center lot has a new modern 6-room house, completely furnished, stone foundation and chimney, barn, chicken corrals and fine fruit and ornamental trees. Lots divided to suit purchaser; this will pay you to investigate. Call Owner, 101 HILL AVE.

FOR SALE—THIS IS THE BEST BUY IN the city, new 5-room house, all furnished, barn, two toms bay, chicken corrals, choice Jersey cow; lot 62x295; flowers, fruit trees, lawn; within half block from Colorado st. Call owner, F. F. FEDICK, 101 Hill ave.

MONROVIA.
FOR SALE—$7500, 7 ACRES IN BEAUTIful Monrovia fronting Orange ave. and Pacific Electric; bearing oranges, large spreading oak, beautiful mountain view; picturesque location for home and subdivision. HOLCOMBE REALTY CO., 423 Heilman Bldg. 13

FOR SALE—
Beach Property.

FOR SALE—ARTISTIC HOME IN BRIGHton Beach, now. West Long Beach, eight large rooms, large closets, modern improvements, gas, fine condition, good neighborhood. Servant's house in rear. Good buy, $4900. GEORGIA A. SELBY, 503-503 Long Beach Bank Bldg., Long Beach, Cal. 17

FOR SALE—LOT AT ALAMITOS HEIGHTS, adjoining "Knob of Naples," at a big sacrifice; owner must go to springs on account of ill-health; adjoining lots are priced at $500; will sell for $250 spot cash. If purchased at once. See JONES, 525 Bryson Bldg. 13

FOR SALE — HOUSEBOAT FITTED AND furnished like a modern cottage, ready for occupancy; pleasant moorings and skiff. WOLF & LYNCH'S BOATHOUSE, Terminal Island. 18

FOR SALE—BIG SNAP. IF YOU WANT inside lot at Venice, near Speedway. Can buy cheap; going away; meet me at once. Address H, box 138, TIMES OFFICE. 12

HUNTINGTON BEACH.
FOR SALE—
HUNTINGTON BEACH.
At no time in the history of this growing young city by the sea has there been reason for greater confidence in its future. The fact that this has been an "off year" for the sale of beach property has resulted in a few splendid offerings far below actual value. It is, therefore, the time to buy.
No beach city combines the strong commercial features with that of a pleasure resort so much as Huntington Beach, except Long Beach, of which it bids fair to be a counterpart.
I have two pairs of choice corner lots in the first and second blocks from Ocean avenue, which must be sacrificed. This is one of the choicest offerings I have ever had at Huntington Beach. Call early if you expect to secure them. Telephones Home 3523; Main 1727.
D. B. LYONS,
209 Mercantile Place. 14

FOR SALE—
Beach Property.

LONG BEACH.
FOR SALE—
ONLY $400 AND UP.
Easy Terms.
$100 per lot cash.
Balance $20 every three months.
50-foot lots at Long Beach, high and slightly; splendid view of ocean and beach.
SURE TO MAKE YOU MONEY.
Other lots not as well located now selling at from $600 to $700.
Only 12 of these lots left.
YOU MUST ACT QUICK.
After 10 days all unsold lots will be advanced 50 per cent. per lot.
Also have a number of other good buys, located in different localities of Long Beach, which are excellent investments and will not be on the market long, for the company I represent is the oldest and most reliable firm in Long Beach. Sold over $500,000 worth of property last month. Call or write,
H. L. FALKENSTEIN,
640 Pacific Electric Bldg., 6th and Main.
Phones 7780, Main 4254. 12

HERMOSA.
FOR SALE — ELEVATED LOT, 3 BLOCKS from strand at Hermosa, corner with 153 ft. frontage, suitable for 3 houses; under gas, water, electricity and sanitary sewer; building restrictions, $325 cash, or $350 on time. This lot is positively worth twice the price asked. ORRIN RICE, 409 Grosse Bldg., cor. Sixth and Spring. Home 8516. 12

OCEAN PARK.
FOR SALE—FURNISHED COTTAGE NEAR the Ocean Front, at a bargain; or will exchange for Los Angeles property. CHAS. J. HILDERHEIM & CO., 140 Pier ave., Ocean Park, Cal.

SANTA MONICA.
FOR SALE—3 LARGE SIGHTLY LOTS IN Santa Monica, only $450 each, small payment down, a rare bargain. M. W. ATWOOD, 612 Grant Bldg. Home 1714. 14

FOR SALE—
Lemon and Orange Groves.

FOR SALE—
BY S. P. R. CO.
Fine 30-acre ranch at junction of Inglewood and Gardena electric line, all under high state of cultivation, ideal berry land, splendid improvements; 25-H.P. pumping plant, 75 inches water. This is an exceptional buy and can be handled on very easy terms. If you're looking for a bargain in ranch property, see us at once.

TOLUCA.
10 acres between Toluca and Burbank on main road, improved with modern 6-room house, well developed. Splendid berry land. Owner going east and must sell, its a bargain.
SMITH-PATTERSON REALTY CO.,
224 Wilcox Bldg.
Home Phone 6444. Broadway 4881.

FOR SALE—FINEST 20-ACRE ALL VAlencia grove in State; 5 years' income $24,600; affirmed by packer; approximately 4000 crop now on trees; goes with property until October 1st; afterward, at present prices, of $28,500; it is worth $40,000 and electric and steam cars at Covina; there is nothing on or off market like it; it won't last long. See H. H. SMITH, 721 S. Broadway. Tel. 1675. 12

FOR SALE—
ORANGE AND LEMON GROVES.
10 acres, oranges, fine bearing.
10 acres, oranges; well on the place.
5 acres oranges, fine corner.
5 acres, oranges, house and barn.
10 acres, only $400 per acre; house and barn; a snap.
F. A. POWELL, San Fernando.

FOR SALE — HAVE SPLENDID BARGAIN in 5, 10 and 20-acre orange tracts, also 10 acres Washington navels, 2 acres lemons, all 7 to 10 years old; price for only a few days, $6500. Phone or see L. M. PRATT for particulars, 608 Laughlin Bldg. Main or Home 1109. 12

FOR SALE— OR EXCHANGE—
ORANGE GROVE.
Orange grove, nine acres, or two blocks, at city limits of Colton; navels, Valencias, $7500. Will exchange for Los Angeles property. Owner, 106 COURT ST., Los Angeles. Phone 265.

FOR SALE—
Orange grove, nine acres and water stock, at city limits of Colton; ¼ cash, balance to suit; or exchange for Los Angeles property. Owner, W. ALEXANDER, 105 Court st., Los Angeles. Phones 265.

FOR SALE — SOME SPLENDID BARGAINS in orange groves; buy now before owners reserve the crop. I have the most complete list of orange groves in the State. L. M. PRATT, 608 Laughlin Bldg. "Headquarters for Orange Groves." 13

FOR SALE — 10-ACRE ORANGE RANCH; 5 acres Navels, 5 acres Valencias, 3 and 4 years old; 10 shares water, cement ditchers, easy terms; $5000, make an offer. Address BB, 115, TIMES OFFICE.

FOR EXCHANGE—
Real Estate.

Income property at Ocean Park; want Los Angeles, or Windward ave., Venice.
FOR EXCHANGE—$12,000.
Elegant 11-room house, one of the show places of Santa Ana; want Los Angeles or acreage near city.
FOR EXCHANGE—Beach property, stocks, etc. for Los Angeles or acreage.
C. S. HUFF & CO.,
Home 4393. 625 Ct. Nat. Bank Bldg. 13

FOR EXCHANGE—63 ACRES, ALL CHOICE land, fine income ranch, big pumping plant, only 15 miles from Los Angeles, owner will exchange this fine ranch for city property; $71,000; act quick.
BOWMAN REAL ESTATE CO.,
12 603 Laughlin Bldg.

FOR EXCHANGE—
Have quality of exchanging real estate, particularly California for eastern.
Member L. A. C. W. CONWAY,
Realty Board. 304-5 Bradbury Bldg.

FOR EXCHANGE—
Rich—Stock ranch, well fenced, clear of encumbrances, exchange for city and assume.
MAXON REALTY CO.,
114-115 Stimson Bldg.

FOR EXCHANGE—2260 ACRES STOCK ranch, 1000 head of cattle and other stock and implements, several good houses; also have leased 20,000 acres for grazing. CHAS. M. GREEN 212 Mercantile Place. 12

FOR EXCHANGE—
2 acres on Redondo car line, clear, exchange for house in city and assume.
MAXON REALTY CO.,
114-115 Stimson Bldg.

FOR EXCHANGE—
Have some good land to trade for well located rooming-house; will assume or pay cash difference; can give a good trade. J. A. MORLAN & CO., 202 Fay Bldg. 12

FOR EXCHANGE—WANTED GOOD AUTOmobile for $1800 equity in 5 50-foot east front lots, mortgage $500, south, 2½ blocks from street car line. Call 609 LAUGHLIN BLDG. Phone 3631. 12

FOR EXCHANGE—BEAUTIFUL 6-ROOM cottage, high lot, East Hollywood; want acreage; prefer lots on Redondo lines preferred; value $2500, mortgage $800. R. BRASOR, Inglewood, Cal. 14

FOR EXCHANGE—WE GIVE SPECIAL ATtention to real estate exchanges, and can handle your city or country property to advantage. DENNIS BROKERAGE CO., 225 Byrne Bldg.

FOR EXCHANGE — $2500; EQUITY $1500, new, modern 6-room cottage, large lot, southwest; owner wants cottage, high ground, Boyle Heights. IOWA REALTY CO., 314 Bryson Block. 12

FOR EXCHANGE—A $400 GROCERY THAT will bear investigation, as first payment on 2 or 3 lots or lot and small house, value about $1500. Come and see quick. 209 W. 11TH. 13

FOR EXCHANGE—I HAVE A NICE HOME, 4 rooms; want rooming-house up to $800, balance of difference $30 a month. H. DE LA GRANGE, 123 S. Broadway. Phone Main 6040. 12

FOR EXCHANGE — $2000, 10 ACRES GOOD unimproved orange land, Glendora; will exchange for home in city and assume. MAXON REALTY CO., 114-115 Stimson Bldg. 12

FOR EXCHANGE—$1200 EQUITY, ATTRACtive 5-room home, Hollywood district, at $4000; 5% down, $20 a month. FARMIN REALTY CO., 900 L. A. Trust Bldg. Home 7201, Main 3241.

FOR EXCHANGE — THE LARGEST AND best apple orchard in Southern California for city property; cast or west. M. V. DUTCHER, 208 Mercantile Place. 'Phone 5152. 12

FOR EXCHANGE—$6000, CLEAR 20 ACRES bearing lemons, San Diego, house and barn; want residence here, will assume. HOLCOMBE REALTY CO., 423 Heilman Bldg. 13

FOR EXCHANGE—13 GOOD LOTS, GLENdale, well located; exchange for modern city residence. MAXON REALTY CO., 114-115 Stimson Bldg.

FOR EXCHANGE—I MATCH ANY TRADE, large or small, in farm or city property, in any State. A. KING, room 1, Lyon Bldg., Riverside, Cal.

FOR EXCHANGE — INCOME PROPERTY, Albuquerque, N. M., for business or realty; what have you? Address 1229 E. FIRST ST., Long Beach, Cal. 18

FOR EXCHANGE—$4500, EQUITY IN MODern 10-room house, large corner lot, Lentz ave., near Adams. Owner E, box 69, TIMES OFFICE. 16

FOR EXCHANGE—BEN WHITE WILL EXchange your property. 304 BRYSON BLDG. Second and Spring. Member L.A.R.B.

FOR EXCHANGE — FURNITURE AND lease of 16 rooms and 2 clear lots and cash for small ranch. 1302 CENTRAL AVE. 13

FOR EXCHANGE—$25 ACRE EASTERN farm for ranch property here. F. E. BELLAMY, 440 S. Spring, Los Angeles. 12

FOR EXCHANGE — CLEAR OXNARD BUSiness property for L. A., beach or suburban. H. L. WINEMAN, 204 Bryson Block. 13

FOR EXCHANGE—O. R. ANDERSON, 211 W. 1st. Sell or trade yours. Home 1104; Main 4207.

FOR EXCHANGE—
Real Estate.

FOR EXCHANGE—

"FOSTER SAYS"
See BRIGHAM, our
EXCHANGE MAN.

No. 1102—2 cottages, one 5-room, one 6-room, on 40x140-ft. lot, E. 40th st., close to Maple ave.; $3000 value for cash or trade; want clear lots.

No. 1103—Here's a fine income ranch, 42 acres; 21 acres alfalfa, 4 acres 5-year walnuts, 6 acres 2-year walnuts, 4 acres 1-year walnuts, 6-room Cal. house, barn for 300 tons of hay; income last year $1500 from alfalfa, besides keep of 9 cows, 8 horses; valued at $12,500; abundance of water; exchange for 5 acres between L. A. and beach.

No. 1106—Crocker st., lot 50x130, with two 2-story 8-room houses, rental of $60 a month; cash price $20,000; will exchange for $7000 in residences, $3000 cash, and take mortgage for balance. This is a fine business property, close in, and at $400 a front foot is cheap.

No. 1104—W. 18th st. between Hill and Grand, fine business property, 2 stores, 2 cottages

Editorial Section.
PART II—LOCAL SHEET: 14 PAGES

Los Angeles Daily Times

California del Sur.
CITY AND COUNTRY.

XXVTH YEAR. WEDNESDAY MORNING, SEPTEMBER 12, 1906. On All News Stands, Trains and Streets. 5 CENTS

N. B. Blackstone Co.
DRY GOODS
SPRING AND THIRD STS.

Beginning Saturday, 15th our store will be open all day, closing at six o'clock instead of nine as heretofore.

School-Time Needs

Come today and out-fit the child for school while lines are complete

Ginghams 12c
...little checks, large Scotch ...narrow stripes and plain ...all the fancy color combi... and the prettiest designs ...years. These we bought ...for misses' school frocks ...they will wear and wash ...being their beauty and ...of color. ...priced at..... 12½c

Plaids 25c
...lot today of D. and J. An... genuine imported Scotch ...in all the newer, most ...designs and colorings, ...light or medium, ... 25c

Pongees 20c
...especially adapted to school ...are these fancy washable ...and mercerized pongees. ...are shown in pretty ...da, the latter in plain ...Jacquard figures; both ...in all colors, dark and ...they wash. Actual 30c ...week, ... 20c

New Percales 12½c
Strong, heavy, firm, well wearing fast colored percales for boys' waists and misses dresses. Every wantable color on dark or light grounds. Full 36 inches wide, yard..... 12½c

Woolen Plaids 50c
Fifty styles to choose from and not an old one in the lot. Fresh, crisp Scotch designs in either dark or medium colors to suit each individual taste. Some in bright, pronounced colorings, others in the more subdued effects with the plaids just suggested by hair lines. Blues and greens and browns and reds predominate. Nothing is so becoming for children as plaids. 38 inches wide, yd.. 50c

School Stockings 12½
For school wear the youngster will require a strong, sturdy stocking; one that will not go through the knees at the first romp. We have such an one here; a stocking that will give more satisfaction and require less attention than any stocking, near the price, we have ever shown. Heavy ribbed, double heel, toe and knee; pair..... 12½c

...seen the new fall dress fabric, the "Moravin" chiffon—finished ...ailor-made gowns?
...late colorings for street or evening wear are now in.
...wide; sponged and shrunk ready for the scissors; $3.00
We are sole agents here.

Complimentary
Cecilian Recital
Thursday Afternoon
At Three O'Clock
...alist: Miss Myrtelle Consuela Decker
Mezzo-Soprano.
...possesses a beautiful mezzo soprano voice of wonderful ...and sweetness. Her accompaniment will be played on the ...first and greatest of all Piano Players. Come and enjoy this ...musical programme. Programme commences at 3 o'clock.

Following is the Programme:
...op. 28 .....Chopin
...IAN PIANO PLAYER.
...ng of Waiting.....Wright
...DECKER.
...Accompaniment.)
...Nos. 17 and 19..
.....Chopin
...aurkas, op. 30—Nos. 1
.....Chopin
...IAN PIANO PLAYER.
4. A Summer Night.....Thomas
MISS DECKER.
(Cecilian Accompaniment)
5. Three Twilight Songs..Lodge
Revine—Serenade—Slumber Song.
6. First Suite d'Orchestre....
..... Moszkowski
Theme with variations.
CECILIAN PIANO PLAYER.

...nine-a-month Cecilian Recitals are attracting wide-...attention among the music-loving people of Los ... You are invited.

...o. J. Birkel Company
Steinway, Cecilian and Victor Dealers
345 and 347 South Spring Street

...Bois & Davidson Furniture Co.
...4 West 6th St., Between Spring and Broadway
"Just Over the Line From High Rents and High Prices." "'Nuff Sed."

...RS & POND PIANOS Sole Agents
A. B. BROWN MUSIC CO., 648 South Broadway

Mak-a-Mahe PANCAKE FLOUR

Have You the Right Time?
...tainly, if you buy an Elgin, Waltham or Dueber-...mpden watch. Our new showing of Dueber-...mpden's is attracting lots of attention. In the ...ment are some of those very fine thin models, ...beautiful hand engraved cases, that we would ...to have YOU see.
There ARE styles in wedding rings, and the newest are HERE—14 and 18K gold.
H. J. Whitley Company
DIAMOND MERCHANTS
345 South Broadway

HIDEOUS MONSTER STEALS THE GOLD.

Criminal Labor-Union Ogre Sits on the Treasure of Nevada.

"Industrial Workers of the World" Bosses Extort Money from All Who Come or Drive Them Into the Desert—Colorado History Likely to Be Repeated Through Grind of Totem Tyranny.

BY HARRY C. CARR.

A HIDEOUS OGRE sits guarding the wonderful golden treasure of gray old Nevada. It's like a fairy story, only the gold that lies hidden in Nevada would make the gold of a fairy goblin seem like small change, and the ogre is a more savage, more cruel monster than ever fairy prince or gallant knight set out to conquer.

The ogre is unionism. It is almost strangling the gold country. The terrible story of Colorado seems likely to be repeated. Many of the most rabid unionists are miners who were banished from Cripple Creek by the soldiers. They have carried their vicious doctrines along.

With Nevada almost certain to become the greatest gold field in the history of the country, these union miners have made the astounding rule that none may dig for gold except the members of their limited society.

The union trouble that took place at Goldfield at the time of the prize fight was merely a preliminary growl. The real trouble is yet to come.

The boycott banner carried into the crowds on Labor Day.

Although union miners are stealing ore from the rich deposits in Nevada at such a fearful rate that some of the owners threaten to close down, it will be admitted in the very beginning that every I.W.W. man is a plaster saint and that no one will be admitted to heaven without a card from that order—the Industrial Workers of the World.

Following are simply the cold-blooded facts without any abuse of the unions:

The I.W.W. is seen at its finest in the gold fields of Southern Nevada—in and about the Bullfrog region. You never hear of any trouble with the I.W.W. in this section for the same reason that you never hear of a fight between a tiger and the lamb it has just eaten. The only trouble the I.W.W. could have with the Bullfrog would be indigestion.

The president of the I.W.W. is regarded there as more exalted than the Almighty. They have an I.W.W. headquarters in every camp, but are shy on churches.

BRUTAL INTOLERANCE.

With brutal frankness, one of the local presidents of that union explained its rules to a group of men on the porch of the Hotel Montgomery at Beatty two days ago.

"Suppose," he was asked by one of the men to whom he was talking, "that I should come in here and refuse to have anything to do with your order."

"Hm," snorted the I.W.W. haughtily. "Just this would happen: The next day I would issue a little order. The butcher would refuse to deliver you meat; the grocer would refuse to sell you sugar; the ice man would refuse to let you have ice. The barber could not shave you; the restaurants could not feed you. You couldn't get a clerk to wait on you. You couldn't find a stenographer to write a letter for you; that and some more would happen."

After a chilly silence, one of the men asked in a strained voice: "Suppose I came here as a workingman—a clerk—and went to work without consulting your order."

"The next morning," said the president, grimly, "we would lead you

(Continued on Third Page.)

Italian with boycott banner, whom Diamondfield Jack chased off the streets.

"THE TIMES" IN SAN FRANCISCO.

Has a Large Circulation in That City and Admits It—All Paid for.

H. G. Otis and Harry Chandler, his business manager, have for several days past been dumping from 20,000 to 25,000 copies of the Los Angeles Times daily on San Francisco.—[Los Angeles Examiner.

The sleepy Examiner, it seems, has just awakened to the fact that The Times has a big circulation in San Francisco. The Times has had a large subscription list in San Francisco for years, but it has been growing very rapidly of late, and it is a fact that for some time past The Times has had a paid circulation of over 20,000 copies a day in that city. Not a copy has been sent to San Francisco, except newspaper exchanges, that has not been paid for.

The people of the northern city can't get the news in the Examiner, and they can get it in The Times, hence they naturally want The Times, and its circulation has grown by leaps and bounds. The greatest news of the day for San Francisco, the lawless outrages of the labor unionists, incited by Hearst's man, Livernash, has been carefully suppressed by the Examiner, but has been related fully and accurately by The Times. The complete fizzle of the attempted labor-union demand for the "closed shop" in Los Angeles has been ignored by the Examiner, but has been carefully exploited by The Times. The people want all of the news of the large and significant happenings of the day, and where are they to get this news if they do not take The Times?

The Times has secured a circulation of over 20,000 copies a day in San Francisco because it is a real newspaper, which the Examiner never was and can never be under its present control. The people of San Francisco want a newspaper that knows how to tell the truth and dares tell it. By this token, 20,000 copies of The Times and over are circulated in San Francisco daily. The Times does not deny that it has a large circulation in San Francisco. And it is all paid for at the regular rate of 75 cents a month or $9 a year. The Times aims to be excellent, not cheap.

P.S.—The reader will please take notice that The Times does not deny the Examiner's excited assertion, under big headlines, that The Times has a circulation of over 20,000 copies a day in San Francisco. That is true. We admit it. We wish it distinctly understood that the Examiner is neither mendacious nor mistaken on this point. The Times has a paid circulation of over 20,000 copies daily in San Francisco. The Examiner, as usual, was slow in finding out the fact, but candor compels us to admit it is a fact. And to avoid the slightest chance for misunderstanding, we will again state right here that the paid circulation of The Times in San Francisco is somewhat more than 20,000 copies daily, as asserted by the Examiner.

PARENTAL SCHOOL SITE.

Ten and Three-quarters Acres in the Chavez Ravine Selected by the Board of Education.

The Board of Education yesterday drew its check for $10,000 in payment for the site selected for the Parental School.

It will be built on a tract of ten and three-fourths acres at the north end of Elysian Park, lying in the Chavez Ravine, and extending to the Los Angeles River. For years it has been the property of a Frenchman, Jules Eygen, and the land carries a perpetual water right.

There are seven acres of berries on the tract, and a number of thrifty fruit trees. A five-room cottage will be utilized by the Board of Education as the temporary home of the Parental School, which will be opened with the beginning of the school year, next Monday.

WOMAN CATCHES THIEF.

Holds Tight to Man Who, She Says, Tried to Snatch Purse on Street.

Grappling with D. Madden at First and Main streets yesterday afternoon about 4:30 o'clock, Miss M. P. Herald, No. 2215 South Main street, held fast to the man until Patrolman Richards arrived and arrested him. Miss Herald told the officer that Madden had snatched a purse from her hands containing a considerable sum but when he found he could not get away he gave it back to her.

"That man would have stolen my purse," said Miss Herald to the officer as he dashed up to her, "but I took it away from him. I was passing along the street when he reached out and grabbed my pocketbook. I held on to him and fought for the purse but he tried to break away. Then he relinquished his hold on the pocketbook and tried to run but I have held him for you."

Crowds surging past First and Main streets were startled to hear the woman crying for an officer. No one offered her any assistance.

NEW DECLARATION OF INDEPENDENCE.

The Contractors of Los Angeles Fix Firmly the Open Shop Policy, to Recognize Labor Unions no More. Ready for a Finish Fight.

THE MASTER BUILDERS and the Builders' Exchange, comprising practically all of the contractors in Los Angeles and vicinity, yesterday formally drew up and adopted a "Declaration of Independence."

The "declaration" took the form of a resolution firmly establishing the open-shop principle throughout the city, and the extension of the privilege of working to any man who wants a job regardless of whether he belongs to a union or is a free workingman.

Yesterday afternoon a meeting of the Master Builders was held, and the resolution establishing the open shop was unanimously passed. Then, to make the matter more binding upon each of the contractors present, they soberly passed in line before the secretary and attached their signatures to the resolution, which declares:

"That it is the sense of this association that an 'open shop' be maintained throughout this city; that a week's work shall consist of six days of eight hours each, and that the same wages for carpenters be paid as has heretofore been the rule."

It was signed by the following-named contractors, who were present: C. Leonardt, Alta Planing Mill Company, F. O. Engstrum Company; John Rebman, W. S. Daubenspeck, Earl Low, B. D. Kronick, C. J. Kuback & Co., J. F. Hall, C. J. Luentzee, C. H. Mottashed, J. T. Long, P J Belin, W E. Thornton, F. L. Spaulding, J. H. Bean, James Smith, R. L. Bell, H. J. Meyers, J. V. McNeal, J. A. Watt, Childs, Hatton & Field, Ed. Arnelstein, E. A. Bradley, J. G. Franklin, W. J. Scholl, Paul Haupt, Weymouth Crowell, Murphy & Cook, John Morrison, and J. F. Hall, president, and W. John School, secretary of the Master Builders.

In this list are the strongest builders in Los Angeles, with millions of dollars' worth of contracts. They spent three hours yesterday talking over the situation before the resolution was adopted.

READY FOR FINISH FIGHT.

Every phase of the matter was fully gone into, and when they finally came to a unanimous decision it stood for the sound principles of the builders' organization—principles for which every contractor present is ready to make a bitter fight to the end to maintain.

After today the Carpenters' Union will be absolutely without one contractor in the city with whom it has an agreement.

Every employer has turned his back on the union and will deal no more with it as an organization or with its bosses. The men must come as individuals to the contractors if they want work.

WILL STAND, SAYS LEONARDT.

"If Patrick Calhoun of the United Railways can declare for an open shop in union-ridden San Francisco," said Carl Leonardt, "we contractors of this more favored city surely can do the same, and the decision reached today is one that will stand. Every contractor present at the meeting has signed the resolution, and those who could not attend have signified their concurrence with the spirit of the declaration, and they also will append their signatures during the next day or so."

Mr. Leonardt has been instrumental in the adoption of the resolution, and together with a number of the other large contractors, called the meeting and had the open-shop idea affirmed.

At the Builders' Exchange following the meeting the statement was made that there is not one contractor who is short of men. The employers state that practically all of the union men who quit work after Labor Day have returned, and have asked no questions. Last Saturday it was expected that some of the men who had refused to go out, and who belongs to the union, would quit work at noon, but practically no one stopped. A few of the men quit, and they were immediately paid off and their places filled with free workingmen.

NO "RECOGNITION."

The totem walking delegates have been making the claim that several hundred of the unionites have quit work, and that these have been employed by contractors who recognize the union fellows. A careful canvass of the contractors failed to find one who recognizes the organization of carpenters in any manner whatsoever.

The Carpenters' Union has sent two delegates to the national convention of the B. of C. and J. of A., in Buffalo, N. Y., and they will make an appeal to President W. D. Huber of the international organization for aid in establishing their boss rule in Los Angeles.

In line with offers of bribery that other unions have made in this city during former so-called strikes the carpenters' organization has offered several of the contractors to pay the wages of a certain portion of the men if they would sign an agreement with the union establishing the "closed shop," the half holiday, and an advance in wages.

This subject was brought up yesterday at the meeting of the Master Builders, and an agreement reached outside the above resolution that no contractor is to enter into negotiations on any plan with the Carpenters' Union.

EMPLOYMENT BUREAU.

In line with the action taken some time ago by the Founders and Employers' Association, of this city, the Master Builders are considering the establishment of an employment bureau to be operated in conjunction with their present organization, and with the Builders' Exchange.

Quarters will probably be secured in the Stimson block and the work of keeping the contractors supplied with free workingmen will probably be placed in charge of John R. Kline, secretary of the Builders' Exchange. Kline has quickly and successfully filled the vacancies caused by the present impotent strike of the carpenters.

ONE FROM CALHOUN.

Fred L. Baker, president of the Baker Iron Works Company, and the head of the Founders and Employers' Association of this city, yesterday received a telegram from Patrick Calhoun, president of the United Railroads of San Francisco, in answer to one of congratulation sent to Calhoun several days ago. Says Calhoun:

"Accept my thanks and extend them to your association for your telegram of yesterday. It is such expressions that give courage to do one's duty. The strike here has been settled on principles essential to individual liberty and industrial freedom. It has demonstrated that no set of men if courageously resisted can violate a moral principle and succeed."

GRIP'S TIGHTENING ON THE COLORADO.

[BY DIRECT WIRE TO THE TIMES.]

IMPERIAL, Sept. 11.—[Exclusive Dispatch.] Two weeks ago the writer reviewed, for The Times, the situation at the break in the Colorado River, whereby the water pours into Salton sink. Since then progress in the work of controlling the river has been so great that it seems opportune to note just what has taken place.

Probably the most important change is the increase in the confidence of those in charge of the work. Two weeks ago General Manager H. T. Cory of the California Development Company, spoke guardedly of the outcome and talked of plans of what to do to follow the present undertaking in case of the failure of this work. Today he said to the writer:

"Unless we have more than a five-foot rise in the river by October 15, the river is ours, I believe."

Mr. Cory further stated that the engineers of the reclamation service are looking for a drop in the river by the last of this month to 3500 second feet, the present discharge of the river being a little more than 10,000 second feet.

This prediction is based on information obtained from the headwaters of the river, and is of course independent of the possibility of rains in Arizona.

But the fact is that with a rapid fall of the river expected, the California Development Company is ready for a five-foot rise if it comes, and this has brought about more cheerfulness at the heading than has been known before since the great task was taken in hand in July.

In the last fortnight, two mats of brush have been placed in the bottom of the channel as a foundation for the dam which is to be built, and these have been securely anchored, while piles have been driven half way across the channel and a railroad built upon them. It is expected that by next Sunday this structure will completely span not only the actual channel, but the entire depression through whichthe water flows, and be in readiness for the dumping of rock. For this work forty mammoth steel cars are on the ground and two steam shovels are ready to load them. The cars are equipped with compressed-air dumping apparatus, which will make it possible to throw the loads of the entire forty cars into place at the same instant.

Within the last two weeks the level of the inflowing water has been raised one foot, and it is expected that two weeks later the water will be brought up three feet more, at which point the entire flow of water will be through the by-pass and the Rockwood gate.

The first water was turned through the by-pass and gate Saturday, and from this time on the water will be diverted to that channel just in proportion as the dam rises, and as the water flows through the by-pass the pressure on the dam decreases and the work is simplified.

When the water is raised these three feet, there will be an opportunity for the rapid filling of the channel, and it will not require many days to throw up the great dike which is to protect the valley from inflowing water in the future.

With the completion of this dike, the Rockwood gate will be closed and the water will rise to about nine feet above its present level. At that level, with the water at its present volume, five feet will flow down the old channel of the river to the Gulf of California, and only that quantity will be allowed to flow to Imperial Valley that is needed for irrigation.

In raising the water nine feet the gate will project eight feet above water, thus showing its "margin of safety."

The closing of this gate will be an interesting spectacle. The gate is divided into forty compartments for the passage of the water, but the flash-boards are long enough to each span two compartments. When the crucial hour comes, eighty Indians will be assembled on the top of the gate, four to each set of flash-boards, which are simply heavy pieces of plank. Every five minutes each set of Indians will put in a flash-board, and in two hours the gate will be completely closed. At the present flow of the water, five hours will be required for the water to rise the nine feet necessary to turn the river down its old channel to the gulf.

There are now 1050 men employed on the various lines of work, an increase of 300 since the last report was made, and there could not be a more enthusiastic set of workmen assembled. Among the lot there is universal confidence in the success of the enterprise.

Throughout this valley there is a growing interest in the control of the water as the day of actual test draws near. That will be reached in from four to five weeks in all probability, and, while the confidence in the undertaking is such that the farmers are laying their plans for larger work than ever before, they naturally are manifesting more than usual anxiety for the coming of the news that the river has been turned.

THE PUBLIC SERVICE.

SUMMARY OF THE DAY.

Spook Howton, and a gang of union-labor agitators, who sought "recognition" at the City Hall, were sat upon by both the Council and the Board of Public Works yesterday.

The City Council directed the City Engineer to set the stakes for the building of the Hope-street retaining wall, notwithstanding the City Attorney's opinion that the contract is not binding.

Justice Rose decided yesterday that the People's Gas Company is breaking the law in its eccentric gas rates.

George and Matilda Ellsworth, alleged shoplifters, were examined yesterday, the man being held and the woman released.

A Russian resident of San Pedro scribbled on a bit of paper some years ago a wish regarding the disposition of certain property, and now this paper is offered for probate. Charles Kalep had accumulated about $20,000, and his mother, living in Russia, has begun a contest to set the alleged will aside.

The case of a minor, Miss Florence Mitchell, seeking to hold a piano that she had purchased on an installment contract, was yesterday decided by Judge James, adversely to the minor.

AT THE CITY HALL.

COUNCIL STANDS FOR OPEN SHOP.

LABOR UNIONISTS' THREATS FAIL TO IMPRESS.

"Spook's" Bricklayers First Turned Down by Board of Public Works, Meet Same Fate in City Legislature—Council Orders Stakes Set for Hope Street Wall.

Spook Howton, the misfit Councilman from the Sixth Ward, and his union-labor gang of butters-in, were ignored yesterday in their efforts to coerce the City Council and the Board of Public Works into appointing three union bricklayers to investigate the outfall sewer.

The amazing feature of the whole proceeding was the leniency and patience of the Council and Deputy City Attorney Hewitt in dealing with them.

A week ago Howton attempted to get the Council to invite a trio of members of the Bricklayers' Union to investigate the outfall sewer, but the request received not the slightest recognition. Yesterday he appeared at the City Hall with his three laborites, at least two of whom lay bricks with their mouths only. They are W. L. King, "business agent" of the bricklayers; F. P. McMahon, secretary of the same gang, and O. Hitchcock, who looks like a workman.

Howton first led them into the presence of the Board of Public Works, where he endeavored to get that body to appoint them to "investigate" the sewer, and to commit the members of the board by having them say that when work is commenced on the completion of the sewer it should be done by union labor.

McMahon spouted volubly on the history of the labor union and made loud-mouthed claims to all the virtues in the calendar. He demanded that the board insist upon having a clause in the contracts for completing the sewer that the work shall be done by members of the several trades unions. He didn't go far, however, until he got it good and plain, that these men were not to be bulldozed.

"We have nothing to do with that," said Mr. Hubbard, "but a union man is no better than any other man who does his work as well," and he had to repeat the same sentiment on several occasions before the officious secretary took the hint.

The "business agent" woke up once to say that "we offer our services entirely free whenever they may be wanted."

Chairman Anderson took a fall out of him by saying that the board was not inviting them to do anything.

"If you wish to go and look at the sewer," he said, "that is your right and privilege, the same as any other citizen, and if you find anything wrong we will be very glad to consider it, but that is as far as we can go."

The same ground was all gone over again and again, with the same result. Their whole intention was to secure "recognition" as representatives of the union and they cared for nothing else. After an hour spent in their vain endeavor, they followed Howton into the Council chamber, where they were lined up in seats of honor, to impress that body with their importance.

At the first opportunity Howton renewed his motion of last week, that these three gentlemen be appointed a committee from the Bricklayers' Union, to investigate the sewer, and beginning at this point, he held the Council in session for more than two hours, in his fool effort to please his admirers sitting in the corner, for he knew he could not secure what he asked.

Nobody would second his motion for the adoption of the resolution, so he took it away and brought it back to the desk in a few minutes in the form of a petition, signed by two laboriess unionists C. M. Hayble and a fellow named Leonard, to get rid of which would require some sort of a motion to get the matter off the table.

Howton made a long, empty speech, reviewing the history of all the sewers since the world began, and all of his laborite friends had to have a chance to air themselves.

McMahon helped kill himself by telling how he had been kicked out of the Council and the office of the City Engineer last year, on the same proposition. It made the thing easier a second time.

Hayble, who was there on another "recognition" errand, added a clinch by threatening the members of the Council with union-labor damnation. He said:

"I want to tell you that the eyes of organized labor are on you, watching every move you make. If you have anything to hide, why I suppose you will hide it, but if you haven't you will grant this petition. This Council has much to learn; you may have your eyes opened. I don't know what it is, but your actions today show that there is something back of it all."

Councilman Smith, who had, from time to time, taken a hand in the discussion, now said:

"This matter of labor unions has come up very directly, but it is something with which this Council has never had anything to do, one way or the other. It looks to me as if the city would have to complete the sewer, and if it does, union labor will have an equal chance with other men."

This didn't please either Howton or his gang, and later led to a good hot shot from Smith.

Deputy City Attorney Hewitt had been called in, and decided that, while the appointment of the committee asked for would not be illegal, it would be unwise, and he advised against it. Meantime, Councilman Hammon had moved a reference of the petition to committee of the whole, and Smith had seconded it. When Howton saw there was no hope, he held these two fellow-members up to the view of the union bunch as the pigeonholers of their petition, and it was done in an insinuating way.

Smith was hot in a moment. He jumped to his feet and said, in a very determined way:

"I seconded the motion, and I don't care who knows it, whether he is a union man or a non-union man. I don't propose to go contrary to my judgment or against the advice of the City Attorney."

In discussing a motion to adjourn to 2 o'clock today, in order to consider the outfall sewer ordinance and take the necessary steps for asking bids for the completion of the work, Howton threatened to defeat the object of the session by refusing to attend, saying he did not propose to take part in it, in the face of "such outrageous proceedings." The session was called for this afternoon.

Another place in which the laborites pleaded for "recognition" was on the consideration of the ordinance to place employment agencies in the control of the Police Commission. The proposition is to grant permits good for one year, unless the Police Commission sees proper to revoke them, and everybody who knows of the swindling tactics of these agencies knows how necessary such an ordinance is.

Howton, in making a demand that the labor-union bureaus be excepted, termed the Police Commission "an irresponsible board," and charged Chief Auble with arraying himself against organized labor.

Smith said such a clause in the ordinance would be class legislation, but agreed to insert an exception covering all free labor bureaus. This precipitated a long fight, as the ambition of the laborites was to secure the introduction of their name into the ordinance. It finally went back to the City Attorney, with instructions to present it again next week, exempting all persons offering to secure employment without the payment of a fee.

This was the second fall for union labor.

The third one came in the defeat of a bungling resolution, prepared by a yellow morning paper and put in Howton's hands, which was aimed at the projects of private parties involving use of a part of the waters of Owens Valley, and also at their announced intention to build a railroad. The document may be judged by its closing sentence:

"Should the law be inadequate to prevent such freebooting and filibustering tactics, the City Council would not be able to prevent tar and feather methods."

Howton offered this as a resolution, but could get no second to it, so he again sought his two labor-union stool-pigeons and had them sign it, then offered it as a petition from taxpayers of the city. It was buried by reference to the committee of the whole.

This resolution was not designed to champion the Owens River project, but was being used by the yellow paper, the labor unions and the Spook, as a club to batter individuals wrongfully supposed to be interested in the railroad up the Owens River.

THAT AWFUL WALL.

CITY COUNCIL WANTS IT.

In the face of an opinion emanating directly from W. B. Mathews, City Attorney, that the contract with James Hill for the building of the retaining wall at Hope street and the Third-street tunnel is not binding on the city, the Council yesterday ordered the City Engineer to give the lines and set the stakes as contemplated in the contract. Howton voted in the negative, all other members supporting the motion.

It is scarcely likely that Hill will fall over himself to do the work, under the handicap of the City Attorney's opinion, and the additional opinion of Mr. Hewitt that this order to set the stakes will not change the conditions. It is hinted that Hill proposes to do the work and then look to the Council to carry the matter through by voting to pay him the money when the time comes, but this seems an unlikely situation.

MUNICIPAL BRIEFS.

ELEVATOR FOR CITY HALL.

The Board of Public Works yesterday recommended the building of a new elevator in the City Hall, at a cost of $5000, and the Council indorsed it.

The only step taken in the Council yesterday, looking toward taking up the Hill-street and Temple-street tunnels project, was the recalling from the Board of Public Works the maps and blue-prints submitted, and handing them over to the City Engineer.

The Fire Commission was asked to prepare an ordinance on the question of burning rubbish and submit it to the Council for adoption.

The purchase of a lot for an engine-house at Main street and Vernon avenue was ratified, and the recommendation to secure another on Hope or Flower streets was referred to the Finance Committee.

An ordinance was passed making it a misdemeanor to adulterate gasoline. This is aimed at the so-called non-explosive mixtures.

Another ordinance in line with it was adopted, making it a misdemeanor to store within the fire limits inflammable substances at a lower flash-test than 130 deg. Fahrenheit. This was asked for by Oil Inspector Blackmar.

AT THE COURTHOUSE.

WILL CONTESTED FROM RUSSIA.

WOMAN MAKES APPEARANCE TO OPPOSE WRITING.

Claims Her Son Was Intoxicated and Didn't Know What He Was Doing When He Left His Property to His Friend—Her Name Was Not Mentioned.

It is for Judge Gibbs to decide whether a few lines of writing made by Charles Kalep before his death at San Pedro is a will or not. It has been offered for probate, but the mother of the deceased has sent a far cry from Russia saying that her offspring was soaked with liquor, was not competent to make a will, and that the scribble of writing is not a last will and testament.

When Kalep came to this country from Russia, many years ago, he was known by his true name—Woldemar Adolph Kalep, but the two front names were too heavy to carry around and he cut them out and became known as plain, everyday Charley Kalep. While working as a longshoreman he chummed with D. J. Lewis, who has since accumulated money as a saloonkeeper and cuts some figure in the city politics of Los Angeles. The friendship then begun has continued ever since, and the so-called will is made out in favor of Lewis to the exclusion of the mother of the deceased. The document is as follows:

Los Angeles, Cal., 21, 1901.

In case anything happens to me I will give D. J. Lewis full control of my San Pedro property to dispose of as he sees fit.

CHAS. KALEP.

Witnesses:
Moritz Reiman,
William Davis.

Mai Kalep, the mother of the deceased, who died on March 21, resides at St. Petersburg, and through her attorney has entered a contest. In her petition she says that she is 10,000 miles away from the place where her son died, but she intends to combat the upholding of his so-called will just the same.

It is contended however, that the deceased was under many obligations to Lewis, that Kalep certainly did want to repay his friend in some measure for his long continued kindness. For years Lewis was in a way Kalep's banker, for the latter could go into Lewis's saloon at Fourth and Los Angeles street at any time and get what money he required. Lewis had instructed his bartenders to that effect.

But the question is likely to arise what the deceased meant when he referred to "my San Pedro property." Is the term meant to cover personal property as well as real property? If so then Lewis will come into a nice little fortune if the so-called will is upheld. For Kalep left, all told, an estate said to be worth about $20,000.

If the term should be held, however, to refer only to real estate then Lewis will be ahead only to the extent of about $3000, the value of certain lots. Kalep accumulated his money by keeping a saloon at San Pedro, and when he died there was found $600 in a safety deposit vault. There is $12,500 due the estate by the First National Bank of San Pedro, and there are small sums due from Mike Kelley and other of the prominent lights of San Pedro's water front aggregating about $2300.

Yesterday the matter was up before the court on a side issue to the main contest, which will be brought to trial probably within the next month.

MINOR NOT RESPONSIBLE.

BUT PIANO IS RECOVERED.

Sixteen-year-old Florence Mitchell purchased a piano from the Birkel Company on the installment plan some months ago, and then defaulted on her payments. The instrument was valued at $325 and the girl had paid $35 when her money supply fell short and she ceased paying altogether.

But she held onto the piano. The collector called upon her and asked for the regular installments, and the girl expressed her regrets at being quite unable to pay anything while at the same time saying that she was so pleased with the instrument that she couldn't think of letting it get away from her.

It appeared as if the firm was in a tight fix. In having taken chances in allowing a minor to get one of their instruments into her clutches. Again the girl was called upon but was perfectly sure that she could pay. The piano's pitch was just right and the touch was exactly what she wanted. But the Birkel firm was unresponsive and when the "touch" was adverted to they began to feel a little bit sore.

Ultimately a replevin suit brought back the instrument to the show rooms over the protestations of Miss Mitchell, and yesterday the suit for the recovery of the instrument or its value was won by the Birkel Company, on the default of the defandant. She refused to go into court, and a guardian had to be appointed through whom she could be sued for, being a minor she cannot sue or be sued. Attorney De Garmo was put up as the figurehead and as the girl insisted upon keeping in the background judgment was given against her.

DOCTOR ON CRUTCHES.

SUING FOR HEAVY DAMAGES.

Dr. J. C. Lindsay was accidentally crushed by the elevator in the Remick Block on Broadway in July of last year, and severely injured—at least that is his contention, and a damage suit he instituted against Emil Olcovich and Michael Streicher, lessees of the block, is now on trial before Judge Bordwell and a jury.

Dr. Lindsay rented offices in the Remick Block on the second floor, and on July 17, 1905, entered the elevator to be carried up to his office floor. When in the act of alighting he felt the floor of the cage drop from under him, and the top of the door struck his back, hips, legs and feet as the elevator dropped down the shaft. The doctor avers that his left leg was fractured, the bones of the hip were injured, and the muscles of the back were badly sprained. For three months he was confined to bed and is still compelled to get about on crutches.

The plaintiff asks $20,000 damages, and a further sum of $816 for expenses incurred incident to the accident.

BELLIGERENT JAPANESE.

SMASHED A CAR WINDOW.

Last week some of the Japanese fruit pickers at Tropico got so tired of the monotony of their life that they started a row for pastime. In the fight that ensued one or two batted their opponents around in most heroic style, and then S. Oura nipped up an empty fruit crate and threw it after the opposition, who were in full retreat.

But that fruit crate never reached. Instead it sailed through the large curved window on the front of an oncoming Glendale car, and with the crash and shower of glass the passengers were frightened out of their wits. The pleasantries of the Japanese fruit pickers were abruptly ended by this accident, and Oura was placed under arrest. Yesterday he was brought before Justice Pierce, and upon his plea of guilty was fined $25.

COURTHOUSE NOTES.

BREVITIES MISCELLANEOUS.

MADE CONFESSION. When Mrs. C. Parsons trailed her husband and Mrs. Hazel Blazer, she was skillful enough, according to testimony in a suit for divorce yesterday, to get Mrs. Blazer to acknowledge her signed statement before a notary that she had lapsed from grace with the other woman's husband. And this was done with the knowledge of Mrs. Blazer's husband. After that she kept going with Parsons just the same, but the California-street boarding-house, where they lived, was very much disturbed. Yesterday James A. Parsons went upon the witness stand, and in the interval when he was not chewing gum denied that he had ever done anything wrong. Then he changed his mind and confessed that he had, but that his wife had condoned his fault. Judge Gibbs granted the wife a divorce, and gave her the custody of the two children with an order for sufficient money to support them.

MRS. ROGERS DIVORCED. Mrs. Nellie C. Rogers was yesterday granted a divorce from Dr. Lincoln Rogers by Judge James, on the ground of cruelty. The parties were married in July, 1891.

For the Only Real Italian Dinner

The Europa Cafe is the only place. 312 W. 7th street.

THE INFERIOR COURTS.

INTOXICATED WITH FREEDOM.

YOUNG RUSSIAN HAS TROUBLE WITH THE POLICE.

Strikes Woman Who Objected to His Going Through Her Kitchen. Parson Says Many Young Russians Think They Can Do Just as They Please.

That all persons are not free and equal in this country when the cook is getting dinner, was impressed upon one of the new-caught Americans—one Afanasi Zolnikoff—yesterday.

He is one the young Russians who came here last year, flying from the frightful oppressions of his own country. Instead of entering this haven of refuge with humble gratitude, it is said that many of the younger members of the colony have become very "cocky"-like and obstreperous—even among their own people. They seem to have the idea that American liberty means they can do anything they like.

Zolnikoff was arrested yesterday for a most insolent assault upon a Russian woman here who objected to his going through her kitchen.

They live in the same boarding-house in which a number of Russian families are huddled on Amelia street. Mrs. Mojesay Tikernoff was in her kitchen getting dinner with her young children playing about on the floor when Zolnikoff burst into the room on his way to his own apartments.

When the woman remonstrated with him, the young Russian hurled her back against the wall and beat her brutally.

When the woman's husband came to the city prosecutor's office yesterday for a complaint he could not make himself understood to Mr. Eddy and Rev. Teichriev, a Russian Presbyterian minister who acts as mentor and guide for the Russians of this city, was called.

Rev. Teichriev sorrowfully admitted that a most unfortunate spirit prevailed among the younger Russians of this colony. He said that the report had been circulated among them that they could do anything they pleased in this country. He regretted to say that freedom doesn't set well on them.

Zolnikoff will be tried for battery in which proceeding he will doubtless discover that there are a few laws that matter a little even here.

LOWE'S DOLLAR GAS.

NOT SEVENTY-FIVE-CENT GAS.

That Prof. Lowe's gas company is not selling 75-cent gas when it charges 75 cents plus 25 cents, was decided yesterday by Justice Rose. He issued an order requiring that A. Wetherholt of that company be brought before him for sentence, October 3.

Prof. Lowe, alias People's Gas Company, etc., advertises to sell gas for 75 cents, to which he tacks on a charge for 25 cents "special service." The special service consists in getting the gas to your house in pipes instead of requiring you to go to the gas factory and taking the gas away in a paper bag.

Justice Rose holds that this rate is a violation of the city ordinance establishing the maximum rate at 85 cents.

BLASE "TILDY."

SHOP-LIFTING HUBBY.

"Tildy" Ellsworth was so bored she could hardly keep awake during her examination on a charge for shop-lifting in Justice Rose's court yesterday.

She languished on the shoulder of her husband, also charged with shoplifting. He fanned her in the most gallant manner and imprinted upon her features a chaste salute as he was led off to jail and she was allowed to go free.

The Ellsworths—George and Matilda—came here from San Francisco—refugees. Capt. Flammer says he is inclined to think they were not professional criminals before that. The climate seems to have had a bad effect upon them. They have turned with fierce enthusiasm to pillaging the shops. The police say they even stole a bamboo table from a curio store.

The theft for which they were tried was a gold bracelet and cheap watch from a Spring-street jewelry store. They asked the jeweler to show them children's bracelets and while he stepped down the counter to wait on another customer, they took the bracelet and watch.

The husband confessed to the police but exonerated his wife in his confession. She was charged anyhow, but it was found to be impossible to connect her with the offense. He was held under $1500 bonds.

Fight for Card.

George Wall was fined $10 in Justice Chambers' court yesterday for hitting a man who refused to lend him his union card. Wall wanted to go to work on some totem job and wanted to use somebody's union card to land the place.

WATER COMPANY SUED.

Development and Irrigation Companies Allege Bad Faith and Want Contracts Annulled.

The California Development Company and La Sociedad de Yrrigacion y Terrenos, a Mexican corporation, have brought an action in the United States Circuit Court against Imperial Water Company No. 5.

The complainants allege general bad faith on the part of the defendants and the suit is to recover—and to make the Imperial Water Company live up to the terms of the contracts presented in the complaint. It is set forth in the complaint that La Sociedad de Yrrigacion y Terrenos entered into an extensive agreement with the defendant a number of years ago for the sale of and the construction and maintenance of ditches. Previous to this the party of the first part had given the right to the California Development Company to sell its capital stock and a large number of shares had been disposed of.

After this a second contract was entered into by the Imperial Water Co., with the California Development Co. as a party to it, by which water was to be furnished, ditches and canals were to be constructed and maintained and rentals made at a fixed rate—in consideration of which and also allowing for stock sales, the Imperial Company was to make certain payments, at stated times, to the plaintiffs in yesterday's suit.

The complaint states that July 1, 1904, there was due from the Imperial Company $7,727.25; on January 1, 1905, due $8,355.75. From this was subtracted, in credits for other matters, $9,918.21, leaving a balance of $6164.79—which, the defendant states, has not been plad; January 1, 1906, $8908.25, and July 1 of this year, a balance of $17,680.11—says complainant—remained.

The plaintiffs also state that the Imperial Company during the past year has ignored all orders for water given to tenants who obtained lands from the defendant.

Stating that during the past few months they have endeavored in every way possible to bring about settlement out of court, the plaintiffs ask that both contracts be annulled, that the court foreclose on the defendant's right, that no water right be allowed defendant and that the same party shall not be allowed to harass the plaintiff, or even to demand water, unless paid semi-annually in advance. Settlement of all costs and debts is also asked.

The two complaining corporations are represented by E. A. Meserve.

ANTI-SALOON FORCES WIN.

PROTEST AGAINST GRANTING LIQUOR LICENSE.

Rev. Samuel Montgomery Leads Charge Agaist Police Commission and Retires With Honors of Battle. Mayor Capitulates in Graceful Manner—Location Too Near School.

The anti-saloon forces were on the spot again last night at the meeting of the Police Commission. Despite the invitation extended them at the previous meting by Commissioner Sadler to please keep away, the protestants against the granting of a saloon license to Eugene Arnett on San Pedro street, were on hand, as they had given warning they would be.

They were primed for a scrap, but they went away handing out a bouquet to the Mayor.

One of the first acts of the commission was to take up the Arnett case, and Commissioner Saddler moved that the application be denied because of the fact that measurement showed that the proposed location was too near the schoolhouse on San Pedro street, between Eighteenth and Nineteenth streets.

This was the case in which the City Attorney was asked to give an opinion as to whether it is mandatory on the Police Commission, to issue a saloon license provided the applicant has complied with the new ordinance and has secured the required two-thirds of the frontage of the block on his petition. The City Attorney had rendered no opinion.

Immediately after the denial of the Arnett application by the Commissioners, Rev. Samuel T. Montgomery and his companions arose, started for the corridors and turning to the Mayor, Mr. Montgomery said: "We thank you, Mayor, for this action."

His Honor was in no gracious mood, and he sent back this parting shot: "No thanks necessary, sir. This commission will always be found doing its duty and doing what is right."

"We are very glad to hear that statement," sweetly remarked the minister.

F. A. Heim withdrew his application for a transfer of his saloon license from No. 822 South Main street to No. 831 South Main.

A restaurant liquor license was granted to John M. Miller for No. 507 Ceres avenue.

Two special police officers were appointed, Edison Ingram and Ira Pence, for work in the southwest and at the Baker Iron Works. The resignation of Officer A. R. House was accepted.

MENTHOL Cough Syrup. Best for irritating throat coughs. All Sun Drug Stores.

If You Want to Go East C. Haydock. Agent Illinois Central R.R., 113 W. Sixth.

HOME TELEPHONE

NOTICE

From Automatic Phones,
For Central.....Call 1—0
For Information...Call F—9—3
For Trouble.....Call F—9—4
For Long Distance.....
.....Call "Long Distance."

We Handle Hacket-Carhart
Fine Clothing
MATHESON & BERNER
Broadway, Cor. Third Street

Do You Enjoy Music?

It is an inspiration—a tonic. And to have music of a high quality in your home today is only justice to your family. Time was when it cost a deal of money to have an instrument that could give you the world's best music, and then it was a luxury, but TODAY EVERY HOME can have good music, no matter if it be the most humble home in the land, for the wonderful

Zon-o-phone, the Edison and the Victor Talking Machines

Can be had at a price within the reach of all.

We make terms to fit every pocketbook, from a dollar down to a dollar a week up. Come see us about this matter of Music for your home. We make a specialty of filling Mail Orders. Write us for anything in the musical line. Catalogues will be sent free and your orders receive prompt attention.

Sheet Music, Strings, Talking Machine Records

We are wholesale distributors for the ZON-O-PHONE and headquarters for VICTOR MACHINES AND RECORDS. All records to choose from.

Southern Cal. Music Co.

Agents for Pianolas and Regina Music Boxes.
332-334 S. BROADWAY, LOS ANGELES.
San Diego Riverside San Bernardino

ANDERSON & CHANSLOR GROCERS

The Best Home-Made Bread

From the wholesale compliments we are receiving concerning the A. & C. Co.'s Bread, we feel justified in telling you that it is the best bread obtainable in Los Angeles. Made from the best materials obtainable, by expert bread bakers, the A. & C. loaf is a light, wholesome, close-grain bread that does not dry out like the ordinary kinds. Try it—that is the only satisfactory method of knowing the real quality of this good bread. And remember—it is always the same—light, wholesome, satisfactory. Comes in five and ten-cent loaves.

SPRING·ST·426·428·430
PHONES·EX·58·

Security Savings Bank

LARGEST SAVINGS BANK IN SOUTHERN CALIFORNIA

The Security Savings Bank is a model institution. Its equipment includes every facility for satisfactory service and every tried device for safeguarding the moneys entrusted to its care.

TOTAL RESOURCES
$16,000,000.00

Northeast Corner Fourth and Spring Sts.

"Just Wright" Shoes Outwear All Other $4.00 Kinds

For Men

Gun metal, calfskin, low shoes, Blucher patterns, military heels. A sensible, stylish shoe for general wear.

Also an exact duplicate of this model in patent colt skin

Price $4.00

The "Just Wright" line is the foremost $4.00 shoe for men on the market today. It presents the strongest combination of exclusive shoe style and honest value, possible at a moderate price.

Shoe Stores For All People

"Just Wright" shoes have all the shapes peculiar to higher priced makes.

"Just Wright" Shoes Fit Feet All Over $4.00 Best Shoes for $4.00 can possibly be made.

C. H. Baker
TWO STORES
451 SOUTH BROADWAY ~ 239 SOUTH SPRING STREET

THROTTLING NEVADA.

(Continued from First Page.)

down to the edge of the desert, give you a bottle of water and tell you to move on."

HE RUNS THINGS.

One of the listeners was a government surveyor. He asked: "What would you say about my working my men more than eight hours a day; it is impossible for us to follow that schedule."

"I don't interfere with the government," said the president. "We don't allow any Japanese or Chinese to be here—that's all."

"Suppose at the government camp I want to hire a Chinese cook?"

The president's thin lips tightened. "You could hire one if you wanted to, perhaps," he said, "but he had better stay in his camp all the time. We won't allow him to come down-town."

It is easy to see that this man, under the next higher I.W.W. officer, is the real government and the actual ruler in Southern Nevada.

The union has actually effected a corporation in these wonderful fields. Although it is an abomination of tyranny, the grind of it has not been half as much as in Goldfield. The workers are more developed there.

TOTEMITES' DREAM.

Goldfield and you see the undoubted dream. They would like to make Los Angeles such a town.

If a restaurant keeper dares serve a meal without first paying tribute to the union and posting a flaming red card on the walls to show that the tribute has been paid.

To buy that the boycotted Goldfield Sun was sold on the streets by a boy in defiance of the I.W.W. rule one of the papers got into a restaurant cafe run by a woman. She actually turned white in the face with terror when she saw that it had been tossed in at her door. She called to K. threw it out, and ordered the union never to let another copy of the paper what the circumstances. The young girl stenographer employed by one of the brokers of Goldfield told of her troubles. She had been pounced upon by these I.W.W. people when she first came here to join the "order" or lose her job. They told her that before she joined, being compelled to pay a large initiation fee.

CRIMINAL EXTORTION.

When you come to examine into the matter of this initiation fee, it is at once plain that it was criminal extortion of the most flagrant kind.

The refused permission to work or belong without the payment of a large sum of money to some one who has no earthly interest in her affairs. It was a plain case of criminal extortion if ever there was one.

Remember that half the members of the I.W.W. had no desire to be in it—were forced to join under threats. Many of the members of the I.W.W. are unskilled laborers—a non-union class.

Some of them are roustabouts in the saloons. Some are clerks, waiters, cooks—in fact any occupation which does not come under the heading of any of the regularly organized trades.

The drivers of every express wagon in town is a big card stating that the express driver is under no charge—nothing under the control of the express wagon owner. Nothing to say as to what shall be charge for his own labor—the use of his own property.

The Goldfield mine owners pay as much as to as the conditions the miners in the camp and the I.W.W.

Some of the owners told me that ninety per cent. of the miners would belong to the I.W.W. if it was that they are all affiliated with camp, although not affiliated with the United States.

A UNION BOYCOTT.

It is said, however, that all the boycott in the I.W.W. boycott against the Sun were posted in the Miners' Union hall and all meetings regarding it were held in the Miners' Union hall.

The result of that little Goldfield affair is an event likely to be historic. It was not a fight "made" by union men.

The violence is in union against union men were calling "scab" names and trying to slug them.

THE FIGHT AGAINST UNION.

Of course, union men are packing out on union men. It is because the unions had devoured their own in Goldfield and had fought each other.

The choicest epithets have never been used. There they try to call each other in a tea pot;" but every time has been sold.

How many months ago on account of an article in the Tonopah Bonanza by the same man who is now on the Goldfield Sun. Instead of being silenced by their threats, he called them dirty curs and defied them to do what they placed the boycott on the Goldfield Sun—which had been many days before the prize fight a howling mob of ignorant members of the I.W.W. surged around the office and ordered the pressmen of that paper out of the Typographical Union and join the I.W.W.

WHEN TWO FIRES.

The pressmen printers were before. If they did not join they were threatened with run out of town. If they did, they could get work in another town on account of the totem of the Typographical Union.

The shrewdest "cat'-down" between unions and unscrupulous union bosses came when the foreman of that union said:

"Fellows look here," he said to the I.W.W. men, "you might as well get up your minds that this is a belt of putty put in by the Almighty to pat into whatever shape you may fancy. The conditions in this country might as well make up its mind to it."

The walking delegate answered with a wild tirade about Socialism, the "right of labor to the full product of production," the right to the products of its labor and other usual rubbish.

But it was with the amazing way the I.W.W. proposed to treat the employing man was as follows:

"I don't think you are the right kind of a laborer," he said.

Then the foreman of the printers replied hotly that the fact that any miner or day laborer in the association has the right to enter the printing office and take the place of a printer at full rates.

"What would you do in that case?" asked the foreman.

The walk up and down. "Why I'd have to write or spell for many years to make a living."

That made no difference to the right to go into the office and draw pay from the I.W.W. if he wanted to.

"That is as good as an admission."

THEIR OWN MEDICINE.

Many parents of the strike were sickly how little understood their own medicine.

Even the boycott banner carrying photographs

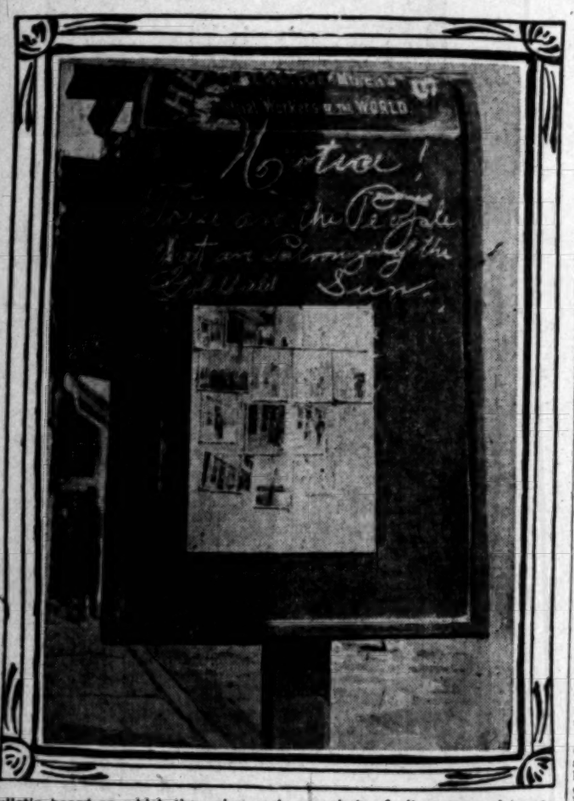

Bulletin board on which the union posts snapshots of all persons who enter the Goldfield Sun Office.

appeared on the street packed by a low-browed Dago who bawled "unfair; unfair," at the top of his voice for exactly fifteen hours a day.

If any employer in Goldfield were to work his men a minute over eight hours a day it would mean a bloody strike. The first time the I.W.W. employs a man he has to work fifteen!

The I.W.W. stationed a man with a big reflex camera just outside the office of the Goldfield Sun and snapped every person who even passed the door. Some of the pictures were of women whose expressions even in the photographs showed their fright.

These pictures were posted in front of the bulletin board of the Miners' Union hall as seen in the photograph printed here. No one dared to take the pictures down.

The second day of the strike occurred the picturesque incident wherein Diamondfield Jack Davis chased a mob of I.W.W. men for two blocks, Goldfield Sun printers went on the street themselves that day to sell the paper; the newsboys had refused to.

They were followed about the streets by a menacing mob who punched and shoved them yelling "scab." They would certainly have been hurt had not Diamondfield Jack taken them for protection into his office and faced the mob with two six-shooters.

BULLIED AND BULLIES "IN."

This bullying and brutality is common enough and really not worth remarking except for the peculiar feature that not only the bullies but the bullied are union men.

Not only the business men of Goldfield, but members of the carpenters', painters' and other unions came onto the streets with their pockets bulging with guns to protect the union printers against the I.W.W.

This fight cannot be overlooked by the unions of the rival orders of thuggery over this country—the American Federation and the I.W.W.

There must occur a bitterly interesting sequel to this little one-horse boycott. Secret agents of both unions are already on the ground.

Every man of importance in Goldfield admits that trouble is certain to come. The night after the Diamondfield Jack incident there was not a gun to be had in the town.

It is generally admitted that the trouble will extend to the mines. The wholesale ore stealing is likely to bring it on. The theft of valuable ore goes on with insolent boldness. Every rich little pocket of gold is greedily stolen.

DEAD FOR THE ASKING.

Last Friday morning at dawn one union miner shot another dead in the street because the man now dead demanded a division of the stolen ore. It is even claimed that the miners wear a peculiar brand of double shirt in order to conceal the ore to good advantage.

It has become the greatest problem of Goldfield mining.

The I.W.W. orators practically justify ore stealing by inuendo.

They howl at the idea that a workman owes anything to his employer. Their favorite argument that a man is not only entitled to wages but to the "Products of his own labor" is a public invitation to steal ore.

This is one of the doctrines imported from Colorado. The real reason for the kidnaping of young Horton on the public streets of Goldfield was another Colorado importation.

He was recognized as a former member of the Colorado militia. The I. W.W., which reserves to itself the right, not only to say who shall work in the mines, but even who shall enter the country, ordered him to go, and dragged him to the borders of the town and gave him a parting kick.

SUCH A TESTIMONIAL!

It is a serious fact that the highest meed of praise that can be bestowed on a man in Goldfield is to say he observes the union rules. It is a common thing to hear them vouch for his honesty, his goodness of heart, his liberality, but always end up with a spasm of praise of his faithfulness to the totem rule.

No mention is made here of the various petty annoyances that Goldfield people have to suffer.

The day of the prize fight, for instance, when a hundred newspaper men were frantic to get matter from the ringside to the wire, not a messenger boy was allowed to carry a dispatch because of its being Labor Day.

The code that is being tested in Nevada today is practically this:

"These hills of gold all belong to us, by right of might.

"No one shall work in this State or dig gold except that he belong to our limited secret society.

"Any person who is not pleasing to us shall not be allowed to even pass through this treasure trove.

"We make the laws; we enforce them by the club.

"We have decided to take possession of the world's greatest gold deposits and of every town that therein is."

Honestly, some of the men who were promulgating this doctrine upon the streets of Goldfield and who were arrogating to themselves this almost God-like power, were so ignorant and so obstinate in their ignorance that they were little better than beasts.

DOING-GOOD CLUB FEASTS.

Opportunity Organization Has Banquet and Plans More Work Among City's Poor Children.

The Opportunity Club held a banquet last night at the Shanghai Restaurant, at which the progress that the club has made during the first six months of its existence was the leading theme of discussion. All the original members were present and seven new members were introduced. Speeches were made by Rev. C. C. Pierce, A. F. M. Bowers, Miss Evelyn McDowell, Mrs. C. C. Pierce, Benjamin Pearson and Grove Walters, Miss Lucy F. Wilkinson presiding.

The Opportunity Club was founded last January by a little coterie of religious and charity workers, who thought their means for doing good would be greatly enhanced by organization. The club is entirely non-sectarian, and cosmopolitan to a degree, containing among its numbers men and women who are writers, artists and society people of the city. It took for its motto that "once in every day, in every life, comes an opportunity for doing good," and so well has it lived up to this that much good work has resulted during the short time that has elapsed since its beginning. The club has aimed to do good, in accordance with its name, wherever it saw the "opportunity," and its work has been carried on among the hospitals as well as in the slums. The children of the poor are the ones who have felt its helping hand most frequently, and destitute children who have been unable to attend school have been sought out by members of the club, clothed and sent on their way.

Miss Lucy Wilkinson, the noted writer of child stories, was one of those most actively interested in the founding of the club, and the activity of the members among the children may be traced to her. Many of the members have taken an interest in the condition of the children among the peones in the settlements beyond the river, and it is likely that the Opportunity Club will take steps to join in the movement instituted by the Housing Commission for better conditions in those localities.

One of the plans that the organization has on foot for the coming year is to raise the money necessary for the support and education of a deserving boy otherwise unprovided for. Besides this, it will continue the good work along general lines that it has already so successfully undertaken.

SUICIDE IN GERMANY.

Remarkable Steadiness in the Statistics for Each Individual Year.

The number of suicides for the last ten years, as published in a Madgeburg newspaper, is remarkable in that it shows such slight variations in the number for each individual year. For example, in the year 1895 there were 8285 male and 2225 female suicides, and in 1903, 10,017 male and 2764 female. On a basis of 1,000,000 inhabitants there were in 1894 353 male suicides, in 1899 313, and in 1904, 92, and in 1899 and 1901, 82 female suicides. Remarkable is the steady increase in female suicides, due, no doubt, to the increased activity of the women in industrial pursuits. The total number of suicides for the years 1901 and 1904, inclusive, are as follows:

	Males.	Females.	Total.
1901	9,451	2,385	11,836
1902	9,765	2,571	12,336
1903	10,017	2,713	12,730
1904	9,704	2,764	12,768

The number for the province of Saxony is greater in proportion than elsewhere in Prussia; while the average for Prussia for the years 1901 to 1904 is 198 to 208 in each million inhabitants, the figures for this province show an average of 307 to 342. The figures, however, for some other German States show a still larger proportion of suicides. Reckoned on a basis of 1,000,000 inhabitants, for the year 1903 there were in the duchy of Saxe-Coburg-Gotha 473, in the free city of Lubeck 428, and in the year 1904, in the duchy of Saxe-Altenburg, 415.

Prophet of Desiccation.

Says the Chicago Chronicle: Prof. Guenther of Freiburg University is reported to have predicted that the time will come when there will not be water enough left on the globe to support human life. His notion seems to be that our earth is shrinking and in the process will form huge interior caverns into which even the oceans will sink.

Considering the fact that about three-fourths of the earth's surface is covered by the ocean, averaging some miles in depth, and that in all the thousands of years of recorded time there has been no appreciable change in the relative proportions of land and water, there seems no danger of drying up and blowing away for several generations at least.

Considering, further, that the large part of probably most of the matter we call solid has a very broad aqueous base, there is reason to hope more strongly, for a postponement of the catastrophe.

Moreover, even when the water is converted into vapor it does not vanish from the earth. Whether frozen on mountain tops or in the atmosphere, it cannot get away

PLANT GROWTH MEASURED.

A HINDOO SCIENTIST'S IMPORTANT DISCOVERY.

Invented Machinery to Measure the Growth of Plants and the Other Peculiarities of Their Nature—How They Are Stimulated and How They Are Retarded.

[New York Sun:] There is at the present time at the Presidency College at Calcutta a certain Hindu, Jagadis Chunder Bose. His name suggests the ancient and mysterious East. His is, on the contrary, a thoroughly modern man of science; one, moreover, whose investigations have carried him the attention of the western public. His papers have been read before the Royal Society of London and published in the journal of the Linnean Society.

He might have been an eminent inventor, for he has an ingenious mind and a set of skillful fingers. Instead he chose to become a botanist, and the same talents have been of use to him in this field, for science nowadays has become more than ever a matter of tools.

Prof. Bose has been especially skillful in inventing instruments for observing the activities of common plants, complicated and delicate machines for measuring and recording the minutest change in leaf or stem or root.

He wishes, for example, to study the well-known turning toward the light of green leaves. He has a contrivance which will detect the movement which a leaf makes when a lighted match is held near it for only ten seconds.

A single fiber of unspun silk as fine as a cobweb connects the leaf with a delicate lever resting on frictionless supports of agate. This, in turn, carries a light mirror from which a beam of light is reflected to a distant screen, a photographic plate or a revolving drum.

The slightest movement of the leaf turns the mirror, and the motion of the spot on the distant screen magnifies this movement by any desired amount up to ten thousand times. The apparatus is so sensitive that it must be used while shut inside a glass case and mounted on a special support which does not touch the floor of the building.

Or again, Prof. Bose wants to measure the change in the rate of growth which is brought about by altering the temperature or the purity of the air or by a change in the amount of light or water. He cannot only detect, but measure the amount by which an organ grows in five seconds. He can discover a change in the rate of growth amounting to no more than the hundredth part of even this small quantity.

By means of such refined methods as these Prof. Bose has discovered, among other curious facts, that plants rarely grow steadily forward. Instead the growing point seems to be feeling its way out, advancing by short stages and drawing back again not quite so far.

Thus, by way of example, he attached the thread from the lever of his growth recorder to the stalk which carries the flower in a crocus and found that the stalk grew tall by considerably less than the thickness of a sheet of tissue paper for the space of five seconds. After that it shrank down again more slowly for five seconds more until it had lost about half the increment.

Then after resting for ten seconds it repeated the process. The growth pulse occurred, therefore, once in twenty seconds, but lasted only one-quarter of the time, while only half the advance was retained as permanent growth.

Under other conditions the same plant might retain three-quarters of each elongation, or again only one-quarter, and the beats of the growth were sometimes twice as rapid as this and sometimes one-half. Prof. Bose found also that the plant is sluggish with cold and becomes active only as it warms up. It is well known that plants grow best at certain temperatures which are neither too warm nor too cold.

In the chilly plant the growth pulse is slow and the increase in size correspondingly small. As the tissues warm up the beat becomes faster and faster. Curiously, however, the more rapid the alteration of advance and retreat the more nearly are the two equal in amount. In very hot weather, therefore, though the plant may be very active it will often not grow at all, because each swelling of the tissue is just balanced by the shrinking that succeeds it.

Prof. Bose finds that all sorts of things affect the plant and modify its growth. A seedling, for example, that had stopped growing from drought began to grow again when he applied a thimbleful of water to its roots, kept on for three minutes and then stopped. Another thimbleful secured another three minutes of growth; a third, a fourth and fifth three minutes more each.

The seedling was like a slot machine. One dropped a thimbleful of water in the pot and saw it grow for three minutes.

In general, ice water poured on the roots of a plant at once stops all growth. Hot water proved to be so powerful a stimulant that for a few minutes after it was applied the rate of growth jumped often to twenty-five times the normal amount.

Various drugs also have their effects. Alcohol applied to the roots arrests the growth if the solution is at all strong. Light beer causes a marked irregularity of the growth pulse, so that two or three violent beats alternate spasmodically with as many weak ones. In short, almost any agent, from the burn of a hot wire to a dose of whisky, that will affect the motion of an animal will affect in a corresponding way the growth of a plant.

The resemblance between plants and animals does not by any means end here. It appears that all the living parts of all plants are in more or less constant motion.

The wood, of course, does not move, nor the bark; these are no more alive than the hair and nails and shells and spines of animals. But the layer of living tissue between the wood and the bark, where the sap is, contracts and relaxes, and tips of the young twigs and roots, where most of the growing is done, turn and bend and twitch like the limbs of an animal.

Almost any piece of soft tissue, a stamen, for example, a tendril, or a rootlet, if touched or approached with a hot wire, stimulated by an electric shock, suddenly cooled, pricked with a pin or even touched with emery paper, will at once shorten or curl, or by some movement or other show sensation. There is in plants even the distinction betwen tissues which contract once when stimulated, like a voluntary muscle, and those which, like the heart, beat rhythmically for an indefinite time.

The plant has a sort of diffused indefinite nervous system which transmits impressions from one point to another. The velocity of traismission varies in different plants, and also with the condition of the individual, becoming less when the plant is cold or tired. Plants are in this respect vastly slower than the warm-blooded animals, and even the quickest of them are more than four thousand times slower than a

Unusually Attractive Offerings Today

We can't begin to tell you half the bargain news—we can only mention a leader here and there to point the way to the many other savings to be found in this big, busy store. "TAKE PAINS TO SHOP AT LANE'S" and you'll understand why so many economical and thrifty women do all their trading here.

Embroidered Waist Patterns 89c

Some in pure white with dainty lace insertion, others in tan, cream and light blue. Pretty embroidered patterns with raised mercerized silk stitch. Cheap at $1.50. Today, to close out, each, 89c.

Lane's 327-329 So. Broadway

Have You Seen Our Bear Exhibit?

Cinnamon and polar bears, made of silk plush; can be made to sit in any position. Amusing for grown folks as well as little tots. All sizes. Priced $1.50, $2.75, $4.95 and up. Be sure to see them.

Ribbon Novelties

Pretty conceits of ribbon cleverly designed and executed—such as hair rosettes in all the dainty, desirable colors, at 25c; handsome opera bags in Dresden silks at $2.75; beautiful stock collars only 95c; artistic bows, in all the pretty colors, from 30c to $1.00; ribbon flowers, right for evening wear, from 65c to $1.50; hair wreaths, in pastel shades, at $2.50, as well as pretty ribbon armlets from 75c to $1.00 pair. In many cases the material alone would cost more than we are asking for the finished pieces.

Pretty Pillow Tops At 35c

A sample line in pretty cross stitch, floral and conventional designs on good art linen. For today and tomorrow we price them at, each, 35c. Others, with backs to match, for 75c.

HANDKERCHIEFS — 50 dozen, suitable for women or school children; of good material, some plainly but neatly hemmed, others with lace corners, and others lace and silk embroidered; worth $1-3c; Wednesday and Thursday

6 FOR 25c.

HANDKERCHIEFS — Women's dainty white handkerchiefs with 1-4-inch hemstitched hem. A regular 10c value. Just one case of these. Put up in pretty box. For today and tomorrow only we offer them—

12 FOR 89c.

Special Pricings on Bed Spreads

Here's a chance for thrifty housewives to save on bed spreads. For Wednesday and Thursday we've divided them into two lots as follows:

LOT 1—Handsome white Marseilles bed spreads; honey comb patterns, fringed ends; large enough for double beds. Worth regularly $2.00. Sale price, each $1.69

LOT 2—White Marseilles bed spreads; extra heavy weight; rich patterns; fringed ends; double bed size. A splendid $2.50 value. For this sale only, choice $1.89

BOLSTER ROLLS.

Full size, for pillows used at night; open on the side; sold regularly at $1.75; Wednesday and Thursday only $1.00

PRETTY SCRIMS.

For curtains, new line with pretty red, blue, green or yellow stripes; regular 12½c and 15c grades; Wednesday and Thursday, yard 9c

PORTIERES.

Advance showing Wednesday and Thursday. In order that you may become better acquainted with our stock we offer 10 per cent. discount on all lines.

"Iron-clad" Hose 15c

The well-known "Iron-clad" Jack and Jill school hose are now here. All sizes from 6 to 9½. Today and tomorrow, pair, 15c.

Women's Hose 25c

Good grade fast black hose; elastic tops, split sole with double heel and toe. For today and tomorrow only as a leader we offer them at, the pair, 25c.

New Umbrellas

These are made of best Gloria and silk twills with handle of root, natural vine, bone, pearl, gun metal, gold, silver and oxidized.

WOMEN'S SIZES.

89c	$1.98
$1.00	$2.25
$1.50	$2.50

SIZES FOR MEN—$1, $1.50, $1.75, $2.00, $2.50 and up.

Polkadot Percales 15c

We've just received another case of the popular and much wanted polkadot percales. These have white grounds, with blue, black and red dots. Extra fine grade; soft finished; full yard wide. They will not last long, so come early today or tomorrow. Yard, 15c.

FLANNELS — Just another case of those pretty wrapper flannels in all the desirable colorings. Wednesday and Thursday only, the yard 15c

FLANNELS — Beautiful tea gown flannels; full yard wide; new arrivals; soft and pretty; Wednesday and Thursday, the yard 18c

Pretty Kimono Flannels, yard, 15 cents.

Special Sale of New Belts — J. R. Lane Dry Goods Co., 327-329 South Broadway — New Skirts, $5 and $7.50

LAST Lake Tahoe Excursion

SOUTHERN PACIFIC — SUNSET ROUTE — OGDEN & SHASTA ROUTES

SATURDAY, SEPTEMBER 15th.

Leaving Los Angeles at 3:50 p.m.

Via San Francisco

Stopping at San Francisco from Morning until Evening for Sightseeing.

Round Trip $23.00

Return limit October 5th, and stopover may be made at San Francisco returning.

Regular tickets sold daily in San Joaquin Valley $32.50—via Coast Line and San Francisco $35.80. Special sleepers through to Truckee. Secure Pullman accommodations early.

City Ticket Office 600 South Spring, Cor. Sixth

Southern Pacific

55 DOLLARS DENVER and BACK

DAY OF SALE Sept. 21 — Santa Fe — RETURN LIMIT Nov. 16

If you want more information about this excursion and the Pike Centennial Celebration at Colorado Springs, Sept. 23-29, see E. W. McGee at City Ticket Office

334 South Spring Street BOTH PHONES 738

Last Popular Excursion

To Santa Barbara

September 14 and 15

$3 ROUND TRIP

SOUTHERN PACIFIC — SUNSET ROUTE — OGDEN & SHASTA ROUTES

FROM LOS ANGELES OR PASADENA.

Proportionately low rates from other stations in Southern directions.

GOOD THIRTY DAYS TO RETURN.

Stopovers at Ventura and Santa Paula in either or both directions.

Trains leave Los Angeles (Arcade Depot) at 7:00, 8:00, 8:30 a. m. and 3:30 and 3:50 p. m.

City Ticket Office, 600 S. Spring St., Cor. Sixth

SOUTHERN PACIFIC

Ocean Steamships.

North-German Lloyd

FAST EXPRESS SERVICE

PLYMOUTH—CHERBOURG—BREMEN.

K. Wm. II.	Sept. 13, 8:30am	Kronprinz	Oct. 27, noon
Kronprinz	Oct. 2, 6 am	Kaiser	Nov. 6, 10 am
Kaiser	Oct. 9, 10 a.m.	K. Wm. II.	Nov. 13, 1 pm
K. Wm. II.	Oct. 16, 5 am	Kronprinz	Nov. 20, 12pm

TWIN-SCREW PASSENGER SERVICE

PLYMOUTH—CHERBOURG—BREMEN.

Kurfuerst	Sept. 15, noon	*Chemnitz	Oct. 25, 10am
Barbarossa	Sept. 25, 10am	*Rhein	Oct. 30, 10 am
Bremen	Oct. 11, 10 am	*York	Nov. 8, 10 am
Friedrich	Oct. 18, 10 am	*Bremen	Nov. 15, 10am

*Bremen.

MEDITERRANEAN SERVICE

GIBRALTAR—NAPLES—GENOA.

K. Albert	Sept. 29, 11am	P. Irene	Dec. 1, 11 am
P. Irene	Oct. 13, 11 am	K. Luise	Dec. 5, 11 am
K. Luise	Oct. 27, 11 am	K. Albert	Jan. 12, 11am
K. Albert	Nov. 10, 11am	P. Irene	Jan. 19, 11am

From Bremen Piers, 3d and 4th sts., Hoboken.

NORTH GERMAN LLOYD TRAVELERS' CHECKS GOOD ALL OVER THE WORLD

From Bremen Piers, 3d and 4th sts., Hoboken. OELRICHS & CO., NO. 5 BROADWAY, NEW YORK. ROBERT CAPELLE, 1114 BROADWAY, OAKLAND, CAL.

Hamburg-American

SPECIAL PASSENGER SERVICE

PLYMOUTH—CHERBOURG—HAMBURG.

Kaiserin A.V.	Sept. 15	K. Aug. Vic.	Oct. 11
Deutschland	Sept. 20	Deutschland	Oct. 18
Amerika	Sept. 27	Amerika	Oct. 25
Bleucher	Oct. 4	Bleucher	Nov. 1

Among special features of these ships: Grill Room, Ritz-Carlton Restaurant a la carte, Elevators, Gymnasium, Palm Garden, Electric Baths, Children's Play Rooms, etc.

Twin Screw Passenger Service

PLYMOUTH—CHERBOURG—HAMBURG.

Large Twin Screw Vessels of 14,000 tons, Superb Passenger Accommodations.

Pretoria	Sept. 15	Batavia	Oct. 13
Graf Waldersee	Sept. 22	Patricia	Oct. 20
Pennsylvania	Oct. 6	Pretoria	Oct. 27

Mediterranean Service

TO GIBRALTAR, NAPLES AND GENOA.

Oceana	Sept. 29	Moltke	Oct. 23
P. Adalbert	Sept. 25	Hamburg	Nov. 15
Hamburg	Oct. 4	Moltke	Dec. 4

COMPANY ISSUES TRAVELERS' CHECKS. Send for descriptive booklet of

Grand Orient Cruises

HAMBURG-AMERICAN LINE

1056 Broadway, Oakland, Cal.

(Or Local Agent at Los Angeles.)

AMERICAN LINE

Plymouth—Cherbourg—Southampton

New York	Sept. 12	Philadelphia	Oct. 6
St. Louis	Sept. 29	St. Paul	Oct. 13

Philadelphia—Queenstown—Liverpool

Friesland	Sept. 22	Merion	Oct. 6
Westernland	Sept. 29	Noordland	Oct. 13

ATLANTIC TRANSPORT LINE.

NEW YORK—LONDON—DIRECT.

Minnehaha	Sept. 22	Mesaba	Oct. 6
Minnetonka	Sept. 29	Minneapolis	Oct. 13

RED STAR LINE.

N. Y.—DOVER—LONDON—ANTWERP-PARIS

Vaderland	Sept. 22	Zeeland	Oct. 6
Finland	Sept. 29	Kroonland	Oct. 13

WHITE STAR LINE.

NEW YORK—QUEENSTOWN—LIVERPOOL.

Cedric	Sept. 22	Celtic	Oct. 5
Baltic	Sept. 29	Oceanic	Oct. 10
Majestic	Oct. 3	Teutonic	Oct. 17

BOSTON—QUEENSTOWN—LIVERPOOL.

Cymric	Sept. 20	Cymric	Nov. 18
Arabic	Sept. 27	Arabic	Oct. 25

TO THE MEDITERRANIAN VIA AZORES

FROM NEW YORK.

CRETIC	Sept. 25, noon;	Nov. 3,	Dec. 6
REPUBLIC	Oct. 13, noon;	Dec. 1	(from Boston)
CEDRIC	Nov. 28,	Jan. 5,	Feb. 16
CELTIC	Jan. 19,	Mar. 7	

21,000 TONS.

FROM BOSTON.

ROMANIC	Oct. 27, 6:30 a.m.;	April 27	
CANOPIC	Oct. 6, 12:30 p.m.;	Nov. 17	

C. D. TAYLOR, Passenger Agent Pacific Coast, 688 Monadnock Bldg., San Francisco, Cal. Or any local agent.

SUITS TO ORDER THE BEST $15 EVER MADE SCOTCH TAILORS 330 S. SPRING ST.

MAMMOTH SHOE HOUSE

AGENTS FOR W. L. DOUGLAS SHOES BEST IN THE WORLD.

THE TIMES-MIRROR COMPANY
H. G. OTIS....President and General Manager.
HARRY CHANDLER.....Vice-President and Assistant General Manager.
MARIAN OTIS-CHANDLER...Secretary. ALBERT McFARLAND...Treasurer.
PUBLISHERS OF

Los Angeles Daily Times

Daily, Weekly, Sunday and Weekly Magazine | Vol. 50. No. 100. | Founded Dec. 4, 1881 Twenty-fifth Year

EVERY MORNING IN THE YEAR

NEWS SERVICE:—Full reports of the Associated Press, covering the globe; from 250 to 2,500 words transmitted daily over more than 25,000 miles of leased wire.
TERMS:—Daily and Sunday, including Magazine Section, 75 cents a month, or $9.00 a year; Daily, without Sunday, $7.50 a year; Sunday, $2.50; Magazine only, $2.50; Weekly, $1.50.
TELEPHONES:—Counting-room, Subscription Department, Editorial Rooms, City Editor and Local News Room, Sunset Press 1; Home, 448, for THE TIMES.
AGENTS:—Eastern Agents: Williams & Lawrence, Tribune Building, New York; 1224 Marquette Building, Chicago; Washington Bureau, 49 Post Building, telephone 2247 Main, where the latest copies of The Times may be consulted. San Francisco office, Midway Building, Market street, between Third and Fourth—Arthur L. Fish, Representative.
SWORN CIRCULATION:—Daily net averages for 1896, 18,901; for 1897, 19,258; for 1898, 22,151; for 1899, 23,731; for 1900, 26,759; for 1901, 28,448; for 1902, 30,950; for 1903, 30,846; for 1904, 37,702 copies; for 1905, 46,156. Sworn daily average for every day of the first six months of 1906, 51,594 copies; Sunday average for same period, 71,820 copies.

Yesterday's Regular Edition 62,200

THE TIMES has a larger regular bona-fide circulation than any local rival. It circulates widely among the intelligent, industrious, substantial, forehanded classes. The greatest volume of business advertising, the finest display, the best classifications, the largest results to advertisers.

Offices: Times Building, First and Broadway

Entered at the Los Angeles Postoffice for transmission as mail matter of the second class.

PART II: EDITORIAL, LOCAL AND BUSINESS SECTION

Pen Points

Things like old Gomp evidently can't scare the folks "'Way down in Maine."

There is a diamond scandal in Boston. Both her baseball clubs are finishing the season as tail-enders.

It is to be hoped that the American Minister to Cuba, Mr. Sleeper, is awake to the seriousness of the situation.

The Los Angeles Carpenters' Union now insists that there has been no strike. The unions are learning to tell the truth.

Looking at it from the opposite point of view, Mr. Bell would prove not so much of a "ringer" for himself as for Gillett.

The labor trust lobby will not cut much of a swath in the Sixtieth Congress, if the elections in Maine are criterions to go by.

The new labels on the food products might not inaptly be termed peek-a-boo labels. By looking at them you can tell what's inside.

"Battling" Nelson has been elected president of a mining company, but his picture will not appear in the prospectus for some weeks yet.

There is now a suspicion arising that the Cuban insurgent, Pino Guerra, is muct the same sort of a trouble-breeder as Pinhead McCarthy.

"Uncle Joe" Cannon asserts that Bryan never worked in the factories. But it can't be denied that he has worked up a great many mills.

While Hearst boasts that his Independence League will sweep California, he still thinks it worth while to secure the aid of the Democrats.

The worst of it is that when Mr. Bryan gets through doing all these things to the Democratic party, he will want somebody else to own it.

When Candidate Gillett reached his home in Eureka, the local brass band serenaded him. When a man runs for office he has got to stand almost everything.

If the other States of the Union are jealous of Ohio again, they should lose no time in complaining, but start in at once to raise Presidential timber themselves.

Pino Guerra does not say so, but judging from the manner in which he objects to the way the elections went, he is probably as good a Democrat as the best of them.

A number of desertions from the local Carpenters' Union are reported. Men who have discovered that it is better to be free Americans than to be the tools of agitators.

People who regretted they could not visit Warsaw, Lods and those other Russian cities where the riots were going on, might enjoy themselves just now by making San Francisco a short call.

An eastern author has written a book entitled "American Traits." This being the height of the political season, however, the public will probably be more interested in American treats.

A San Francisco policeman is about as much protection to an American citizen who does not belong to a labor union as a wild rhinoceros would be to a missionary in the jungles of Africa.

And, just by way of a starter, when the convention at Sacramento got down to business, Gavin McNab nabbed the office of chairman for his man, Fitzgerald, the first rattle out of the box.

As far as can be learned, the Shah's Grand Vizier, Ed Dowieh, who has been recently dismissed, is no relation to John Alexander Dowie, but he appears to have been pursuing much the same tactics.

The returns from that part of the country indicate that Mr. Littlefield's constituents desire his return to Congress with instructions to take orders from them and not from Sam Gompers or any other walking delegate.

Two Boulder Creek men took their brother to be a deer, and shot him. The victim will recover from his wounds, but never from the conviction that a couple of his near relations are the next things to long-eared jackasses.

It seems to be pretty well settled that the reduced Republican pluralities in Maine are due to the attempt to enforce prohibition. Once in awhile a Republican finds the old Democratic tendency to take a drink too strong in his nature to be resisted.

Alabama has indorsed Bryan, notwithstanding the antipathy in the South to the theory of government ownership of railroads. But then it must be remembered that Bryan has kindly consented to allow each State to control everything but the trunk line.

THE TRADE OF NEVADA.

Great opportunities for trade are about to be presented to the merchants of Los Angeles by the opening for traffic of railroads into the richest mining fields of Southern Nevada. Already there is great activity in the gold camps, and the coming of winter will see tremendous increase in the population of that region and corresponding increase of demand for mining machinery and supplies of all kinds. Geographically, the mining district is tributary to Los Angeles, and the railroads will bring it into close connection.

But trade will not come to this city if Los Angeles merchants do not go after it. The most fertile field produces no crop if no seed is sown. Heretofore the lack of transportation facilities has deterred business men from cultivating the Nevada field, no doubt, but it is a question if it would not have paid them in the end to seek business and establish close relations, even though there was no immediate profit to be derived from the trade. There is such a thing as letting a dime, held close to the eye, hide from view a $20 gold piece further away.

Salt Lake and San Francisco have been after the Nevada trade, and they have established close commercial relations in spite of the greater distances and longer hauls. They have seeded and cultivated the field, and they will gather the harvest, to which they are entitled by their labor. There is bound to be great and rapid growth of trade, however, and if Los Angeles does not get a large share of the business, it will be because her merchants are too slow in taking advantage of their opportunity.

The disadvantage of long wagon hauls across the desert is about to be done away with; it is already a thing of the past in some portions of the mining region. There is nothing to justify indifference or delay on the part of Los Angeles business men who desire to extend the field of their operations and help in building up the commercial power of Southern California. The time is ripe—not to say a trifle over-ripe—for a display of energetic enterprise.

There is going to be a rush of miners and investors to the gold fields of Nevada, and it will pay Los Angeles merchants to get there ahead of the stampede and establish close commercial connections with the mining towns.

LITTLEFIELD AND CANNON.

Now that the labor trust has finished its fight with Congressman Littlefield of Maine and come out somewhat disfigured, it probably will have no more sense than to tackle Uncle Joe Cannon in his Illinois stronghold. Gompers and his gang hate Speaker Cannon for the same reason that they laid up a grudge against Littlefield. Mr. Cannon refused to consider them "the whole shooting match" or to be dictated to by the sore-headed highbinders. The Times has no doubt that the gang will fare even worse in Uncle Joe's district than they fared in Maine, where local and temporary conditions helped them to some extent.

The conspicuousness of the Gomperites' attack on Littlefield and the handsome way in which he turned them on their backs have made of the Maine man a national character. He has suddenly leaped to the very front, and already talk is heard of a place on the national Republican ticket for him, if not in 1908, at least in 1912. He has made a splendid record under fire. He has stood unswervingly for industrial freedom, for clean politics, for pure homes and for good government. His is a rugged character, cast in the Rooseveltian mold. His convictions are deep and he stands by them, if even now and then he has to get outside the party lines. He is a man to tie to.

It may seem abnormal at first blush, but it isn't—the fact that Littlefield, a carpenter by trade, a workingman from his adolescence, a man of the people, should have been singled out for slaughter by the laborite bosses. No man in Congress has a clearer title to the respect of workers than this strong, fearless, wholesome six-footer, who has worked his way to a high place in the legal profession and in the councils of the land by dint of indomitable industry. No, it isn't strange; it is not paradoxical. The labor trust bosses despise a genuine worker. Real work is an abomination to them. Theirs is the propaganda of loafing and grafting and getting something for nothing. It was natural and inevitable that they should have a rod in pickle for this toiling, hard-handed, hard-headed Congressman.

But if Mr. Littlefield has great political ambition, if he wishes to go still higher, he is really indebted to Gompers and the labor trust for the fame they have brought him. All he need do is stand firm—and having done all, to stand, and turn not from the path he has chosen. The country has urgent need for leaders of his political and moral backbone. Charlie Littlefield is a young man. Uncle Joe Cannon cannot hope to remain on the active list many years more. It cannot always be Roosevelt. Keep an eye on this Maine giant. See him loom up when the crisis approaches. The Times only hopes that he will never falter. As for the call for such a man, it will come.

SAN FRANCISCO'S DUTY.

To President Calhoun of the United Railroads belong the distinction and the honor of being the first of San Francisco's business men to make conspicuous and effective resistance to the tyranny of labor union bosses, and it is the duty, as it should be the desire, of every employer and every good citizen of San Francisco to recognize his great service and give him hearty support.

President Calhoun had the wisdom to see that it was better to suffer heavy loss than to permit the unions to establish absolute dominion over every business enterprise in San Francisco, and he had the courage and the public spirit to be willing to sacrifice everything for a vital principle.

San Francisco has been held in abject servitude by the walking delegates and union ruffians because the business men have not stood together. Temporary advantage has seduced them from loyalty to each other and to themselves, and divided they have been defeated easily by the united enemies to industrial freedom. They have had the experience which should teach them that the only way out of their troubles is along the straight path of principle. The byways of momentary policy, temporary experience and petty selfishness only land them in the morass.

There is but one thing for San Francisco to do, and that is to stand by Calhoun, regardless of what it costs, and loyally support him in a fight to the finish for the open shop. The open shop is one of the fundamentals of industrial liberty and true American independence. Will San Francisco's business men and employers back up Calhoun in his battle for principle?

THE FADING OF BRYAN.

There are increasing evidences that W. J. Bryan has "split the Democratic party wide open" by his acceptance and advocacy of the public ownership fad. The protest from Democratic papers and leaders is growing in volume, and it is already evident that the opposition to Bryan's candidacy will by no means be a negligible quantity. Conservative Democrats strenuously object to the idea of making public ownership an integral part of the Democratic platform in 1908, as it now appears to be the purpose of Bryan and his admirers to do.

The New York World expresses the opinion that the Bryan "boom" is "the most mysterious blind pool ever organized by misguided politicians," and further declares that it is "the most impolitic, foolish abdication of power on the part of a great political organization ever recorded in the history of the United States. Even the partisans Louis Napoleon waited until they had elected him President before they made him a dictator, but the Democrats of the United States are completely abdicating their self-control and party self-government by making Mr. Bryan their party dictator before they have elected him to anything."

These observations are rather caustic; but, unfortunately for the Democratic party and for Mr. Bryan, they are substantially true and are fully justified by the situation. The personal popularity of Mr. Bryan is hardly to be denied, for wherever he goes he is followed by crowds, which hang upon his words as though he were dowered with the divine gift of prophecy and with the wisdom of the ages. But Bryan's popularity does not seem to be of the kind that wins votes—and votes are more or less essential to the success of aspirants for political honors and emoluments.

Mr. Bryan carried his State in the election of 1896 by a plurality of 13,576. In 1900 Nebraska gave McKinley 7822 plurality, and in 1904 the State was carried by Roosevelt by 86,682. Moreover, every State officer in Nebraska and every member of Congress from the State is a Republican. Every western State which Bryan carried in 1896 is now Republican, at least on national issues.

This is the measure of Mr. Bryan's "popularity." The people like well enough to see him do stunts on the rostrum, and they are rather partial to his flapdoodle oratory, which tickles their ears and often flatters their vanity. But they prefer to elect some other man to office, for the obvious reason that they doubt Mr. Bryan's sincerity and distrust his promises.

THE BUTCHERY OF SIEDLCE.

The massacre of the Jews, which has taken place, and is probably still continuing, in the Russian town of Seidlce, gives the civilized world a new thrill of horror. The details have been seared upon the public mind and are too horrible to stand repetition. The heart aches and the soul turns sick at the mere thought of them.

The fact that this bloody and uncalled for butchery is the work of Russian soldiery furnishes but another proof that the autocracy is unfit to survive. Making an excuse of the fact that among the Revolutionists and Terrorists there are a few Jews, the soldiers were turned loose upon the hapless Israelitish population with carte blanche to murder, burn and pillage as long as a Jew could be found. As a way of protection, the Christian population was instructed to hang upon their houses the sign of the cross—the symbol of that death which was consummated in order that the gentlest of all men might prove his love for the entire human race. Think of the bitter irony of a trick like that!

Unless God's infinite mercy shall put a stop to the condition of affairs that now exists in Russia, the people of that blood-saturated land will soon turn into wild beasts. Unbridled passions are running riot. Murder and rapine stalk abroad from one end of the empire to the other. Men whom the arts and customs of peace had once made gentle are being turned into brutes. The Slav is being driven back into savagery.

Alas for poor, suffering Judah! Little peace has she known since that bitter day of the long ago when "the Assyrian came down like a wolf on the fold." They who went wailing into the captivity of Babylon have but left wailing sons and daughters behind them. Loving peace, there is still no peace for them. The hatred of a blind and brutal world still follows them.

There is yet, however, at least one country that has not the blood of the Jew upon its hands. Here in the United States, in common with the persecuted of every race and creed, the Jew has found a place of safety and a haven of peace. Here has he risen to the stature of his forefathers again, counting himself among the best of the land, second to none in his love for the republic, and ever in the forefront of those who stand ready with life and fortune and sacred honor for the republic's defense.

A LEAP TO FAME.

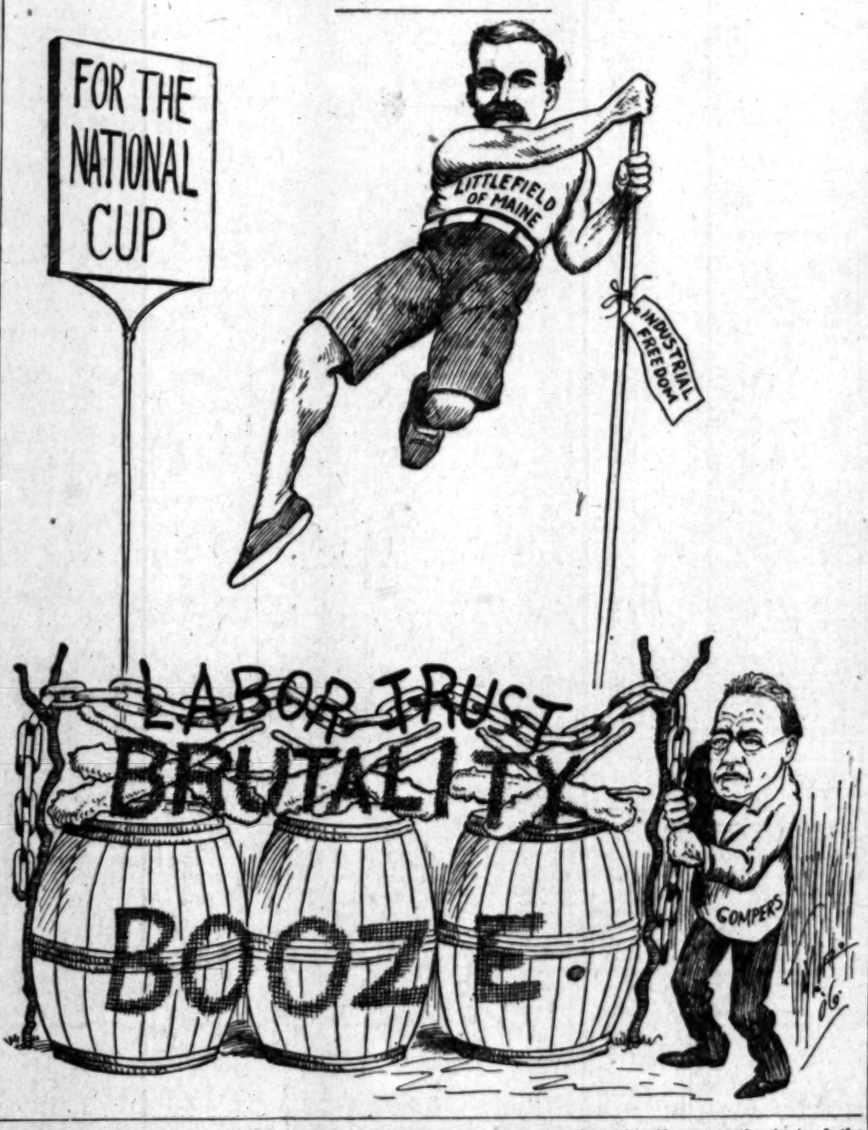

A DAY ON MARSHALL PASS.

The clouds sank down to meet us as
we labored to the crest,
The clouds came sweeping onward
from the north and south and west,
The clouds closed in around us till
they hid the bending sky,
And little gusts of frightened mist in
flurries scurried by.

There was no earth below us and
there was no sky above—
A drifting veil of grayness was what
all was fashioned of;
The pines were gray with grieving fog,
the stones were gray with gloom,
The air was gray, a sullen gray, dull
as the brink of doom.

And then between the swathing clouds
a peak thrust forth its head,
A peak that shone as silver in the
universe of lead—
A snow-capped peak that lifted up its
crown of living light
That it has worn since God first set
the day apart from night.

Now higher rose the clouds until in
silver peak on peak
The range appeared in distances no
human eye might seek,
And somewhere in an unknown place
the veil of cloud was rent
And all the sunlight's treasures
through that rending were unpent.

Though where we stood the racing
mist went scudding on and on
And haze and fog were what it seemed
the world was built upon,
Yet miles and miles and miles away
the drapery unfurled
And we looked out as they must look
who view another world.

And we looked out, and we looked up
—and, trembling, we looked down,
For here assuredly was the gleam of
some eternal crown,
Here was the light that breaks in joy
on everlasting seas—
The light that limned the wonder-
sweep of mountains, plains and
trees!

And here the heart surged high with
thoughts far, far too great for
speech,
And here the soul had visions more
than mortal eye can reach,
For there in jeweled peak and crest,
in golden hill and plain,
Was crystalized creation's song, was
murmured its refrain.

The clouds crept in about us—but
across the unknown miles
The solemn mountains marched along
in stately troops and files;
And we, we had a miracle performed
for us that day—
God flung his sunlight on a world un-
counted miles away.

WILBUR D. NESBIT.

[Copyright, 1906, by W. D. Nesbit.]

"THE WORM WILL TURN."

[From the San Francisco Chronicle of September 10, 1906.]

We might as well look the situation squarely in the face. San Francisco will not be permanently rebuilt while labor conditions remain as they are, because tenants cannot pay the rents which will be required. There will be no trouble about our jobbing trade and foreign commerce, for that business can be done in shacks, but our activity within the city must cease with the completion of the temporary work. Industries certainly will not locate here to be in continual warfare with their employés or else make the cost of their product too high to enable it to be sold in competition with other manufacturing centers. The people of this city, and especially the labor unions, must look the situation in the face, and do it now. Plans for a great number of class A buildings are in preparation. Some have advanced to the contracting point, but the contracts are not being let. One large property owner, D. O. Mills, who has cash in abundance, but who does not live in this city, says that he can employ his money in the East to far better advantage than to reconstruct his buildings here at present prices, and that is what he is doing. A great number of leases have already been made, because the owners themselves were too proud to put up shacks, or did not care to bother with them. Shacks can pay good ground rents, but contribute little to the labor market—and nothing to the appearance of the city.

Before the fire wages in this city were higher than in any other commercial city in the world, and living was cheaper than in any other large city in the United States. It was the paradise of labor, and yet the city was prosperous. Recognizing that fact, the Building Trades' Council made a public pledge that wages in the building trades should not be increased. So far as we know, that pledge still stands, and stands unredeemed. The Building Trades' Council, if we have correctly kept the run of its action, stands committed to the wage scale as it existed before the fire, and many and perhaps most of its component unions, stand officially committed to a higher scale. Who is authorized to speak for the unions? Is anybody so authorized? What assurance has a contractor or owner that after he has started a building, to cost $100,000, there will not be a raise in materials and labor, which will make it cost $150,000 or more? Those things must be settled before permanent building will begin on any important scale, and so settled that there can be no misunderstanding. Of course, labor is not the only factor in the rise, but it is the most important, for all material, except the natural products of the earth, is labor. There are those in control of materials, however, who are seeking to unduly profit at our expense, and they also must understand that their prices will not long be paid.

PEOPLE OF THE COAST.

Mrs. Sarah Ana Evans of Portland, Or., has been given a policeman's commission. She is City Market Inspector, and has found difficulty in securing admission to some shops, and in securing arrests. She is now clothed with full authority to do anything in line with her official duties.

Mayor Beard of Sacramento will attend the tenth annual convention of the League of American Municipalities which convenes in Chicago September 26. He says he wishes to learn more about the care of streets, parks and their cost and sources of revenue.

Prof. Moses of the history department of the State University, has published a work entitled, "The Government of the United States," which is receiving much favorable comment. At present he is on a year's leave in South America, studying the political conditions there, with the intent of later publishing a book on the result of his findings. He is to return to the university next fall.

Lorea E. Hunt, lecturer in the College of Civil Engineering at the State University, has nearly completed a new machine that is expected to reduce the labor of timber testing. When finished the apparatus will register automatically the pressure and record the amount of distortion in the specimen under test. Only one man will be needed to make a test instead, of two, as with present machines.

Charles Butters of Berkeley, a graduate of the University of California, class of 1879, has received the only gold medal ever presented by the Consolidated Gold Fields of South Africa through the council of the Institute of Mining and Metallurgy of London for original research in mining processes. The award was made to Butters on July 18 in recognition of the improvements he has made in the cyanide process for extracting gold from ores.

Power Behind the Throne.

Berlin is today in the midst of a political sensation. His enemies charge Von Holstein, the Vortragender Rat in the Ministry of Foreign Affairs, has tendered his resignation. It is a notable feature of this period of extreme publicity and personal interviewing that the very name of this man, who wielded such extraordinary power, including the deciding veto in most all diplomatic appointments during a lifetime, was hardly ever mentioned in the press until quite recently. He was never known to make a public speech during his whole life or to attend court functions, and he only saw the present Emperor once or twice. Besides that, it is said, by accident in a dark street. Whatever his influence may be is a pyramid of mystery, his fantastic character in a peculiarly conservative age, and although his name is well known in every chancellery in Europe he is not known by sight to fifty persons in the whole of Berlin. [New York Herald.

Special
AMERICAN CUT GLASS
Eight Inch Bowls, Beautiful Designs, three Styles of Cutting—
Five Dollars
Four Dollars
Three Dollars
Each
MONTGOMERY BROS.
JEWELERS
Spring Street at Third

PIANO BARGAINS
Always real snaps in good square pianos, to be found in our warerooms. Prices from $135, $150 to $250 up to new rights, $5 down and $5 a month.
FITZGERALD'S 332 South Spring Street

Glasses
Dr. Logan is an experienced oculist with a position in hospitals of Europe and America. Don't get glasses until advised by Dr. Logan, associated with him is Mr. E. P. Allen, expert optician, late of New York and graduate opthalmologist. The very finest lenses at charges little higher than other establishments cost. Advice cheerfully given. Bring in your children.
Los Angeles Optical
415 South Spring, next Angelus Hotel

Why pay $3 to $5 for glasses while we sell you nine first quality (hollow ground) lenses (or $1.50); or we will fit you in tan-proof guaranteed. No extra charge for testing.
$1.00
FLEMING

BLACK BROS.
UNION TRUST BLDG.
Business and Industrial Realty

HAVE PLENTY OF 6 PER CENT. MONEY TO LEND ON THE FOLLOWING PROPERTIES IN LOANS OF 2-3 TO 1-2 OF MARKET VALUE.

7th and Flower
62½x115 feet at the northwest corner. The cheapest Seventh Street corner obtainable between Broadway and Figueroa. $110,000.

Hill and 16th
130x102 feet at southeast corner. $18,000 with substantial improvements, renting for $180 per month. $78,000. Terms about 1-3 cash, balance at 6 per cent. for 2 years.

Figueroa and 4th
120x165 at southeast corner. Cheapest close-in corner on Figueroa St. $75,000. About 1-3 cash, balance at 6 per cent., 2 years.

752-4 Los Angeles St.
55x104, adjoining Huntington terminal interests. 20-room improvements, renting for $60 per month. $45,000. About 1-3 cash, balance at 6 per cent., 2 years.

West 9th St.
65x160 to alley at northwest corner Ninth and Grand, one block this side of Union Ave. and directly opposite $1,000,000 Catholic Cathedral site. $16,250. About ½ cash, balance at 6 per cent., 2 years.

Quarterly Dividend Day--September 20, 1906
Owners of Business Property Investment Bonds are requested to call at our office for their rental dividend checks.
Improved central business property never passes a dividend.
Absolute safety and sure income.
For full information, see or address—
THE TRUSTEE COMPANY
357 South Spring Street, Suite 1. Los Angeles.

MUSIC AND THE STAG

Band troubles thicken the atmosphere at Venice.

Sounds of strife seem to kn passing of Chiaffarelli, and ann the ushering in of a larger, and haps, different musical organi for the approaching winter seas

It is known that Nautical Inj rio Frank Lawton has been in co nication with Marco Vessella number of weeks. It is allege though not by either party di interested—that Vessella has promised a band of forty men, and should he come he would be assur a handsome salary and abundant to go East and select his own lists.

Vessella, however, has so far by Long Beach—which has stoo him—and another bit of bird- whispers that private subscrip have been going around in Long B to give him an extra financial ind ment to remain.

Meanwhile, conditions seem what unsettled in both places. Sh Vessella go to Venice, his friend, menico Gattone, would probably come the manager of the band org zation itself, while retaining his band in Long Beach.

Al Hayman, "King of the Sy cate," is coming to Los Angeles. Hayman is one of the mightiest f ters in the American theater "tru and is probably its richest man, his worldly goods total at a goo number of millions.

Withal, Hayman is a plain sho man, and has ever remained throughout his career.

His visit to Southern California w be made early in October, in all prob bility, and he will remain some lit time.

Mr. Hayman is greatly interested Los Angeles—for business reasons, course—and has watched the amazin theatrical growth of the past four five years with great interest.

A special dispatch to The Tim from New York last night says:

Oliver Morosco's play, "Judge an Jury," which was put on at Wallack's Theater on September 1, will be take off the boards of that theater afte Sunday night's performance, and wil be followed on Monday by "His Hon or, the Mayor." Mr. Morosco's play has not proved a Broadway success.

Constance Crawley gave "A Mid summer Night's Dream" at the Greek Theater in Berkeley the other day, and the event was an astounding success from several points of view.

Miss Crawley was offered 50 per cent. of the receipts, but, made timorous by unfortunate experiences in Los Angeles, she decided to be safe, and named her figure as $500 cash.

By turnstile count, the paid admissions were 6663, with receipts of $5206. A symphony orchestra assisted, and the total expenses were $1700, thus netting the University Musical and Dramatic Society the fine profit of $3506 for the afternoon.

Miss Crawley wishes she had been richer.

Southern California music lovers will be astonished to hear that Conried has almost decided to make a northwest tour with the Metropolitan Opera Company next spring, cutting out all the southern territory, and visiting with his great organization only those cities which have been considered quite out of the line for first operatic productions.

It is said that he will take only the Italian principals, the orchestra and the chorus, but even this is an aggregation as cumbersome as a small circus.

Seattle, Portland and Spokane may be visited, with chances for Butte, Boise and Walla Walla to hear real "grand opery" for the first time.

John H. Blackwood, manager of the Belasco Theater, is expected at home tomorrow morning.

The second series of symphony concerts by the orchestra of the University of California will be inaugurated at the Greek Theater of Berkeley tomorrow afternoon.

As last year, the conductor will be the professor of music, Dr. J. Fred Wolle, with Giulio Minetti as concertmaster, and the sixty players the best professional musicians of the San Francisco region.

Last year's symphony concerts brought together in the Greek Theater audiences ranging in number from 4000 to 6000. The undertaking of the university in this respect is particularly strong because it involves no element of private gain. However, the symphony concerts have proved more than self-supporting, all profits going into the music fund of the university.

At tomorrow's opening, the orchestra will play Beethovan's second symphony, the overture to Mozart's "Marriage of Figaro," Elgar's "Morning" and "Evening" songs, the Jubilee overture of Weber and a group of Norwegian melodies by Grieg.

The next edition of The Musical Record, published in this city by Alfred Metzger, is to be in de luxe binding, dedicated to the musical interests of the university.

OCCIDENTAL'S OPENING.

Presbyterian School Has Good Enrollment, Larger Faculty and Bright Prospects.

The opening exercises of Occidental College and Academy will be held this morning at 10:30 o'clock in the college chapel. The heads of the institution report the prospects for the future are brighter than ever before, and under the administration of President John Willis Baer its friends of the college imagine that it will soon be making its mark. The $225,000 endowment fund which was raised last year has placed the institution on a sound financial basis.

The enrollment is already far ahead of that of last year. The faculty has been greatly strengthened. All the members of last year's teaching force will return with the exception of Dean Charles M. Stevenson. Dr. J. E. Maxwell of Vanderbilt University will fill the Bible chair, and Dr. William D. Ward, ex-president pro tem. of Emporia College, will be at the head of the English Department and will perform the duties of the dean. Miss Pearl Richardson, A. M. of Stanford, has been appointed to the office of dean of women and associate professor of English. Her work at Stanford University has been well for the work at Occidental.

Hulye Dickson of Santa Ana High School has been appointed physical director and athletic coach of the college, and John Lawrence Gohsen of Stanford University will fill the position of athletic trainer and physical director made vacant by the resignation of W. Wadsley.

The story of the Hall of Letters has been completed, which places the recitation rooms of the faculty. In addition has been made to the building and the building has been improved and the recitation rooms refurnished with the best appointments possible. Prof. Charles A. Beaver of Occidental College, and Dean

MUSIC AND THE STAGE.

Bad troubles thicken the artistic atmosphere at Venice.

Sounds of strife seem to knell the meeting of Chiaffarelli, and announce the gathering in of a larger, and, perhaps, different musical organization for the approaching winter season.

It is known that Nautical Impresario Frank Lawton has been in communication with Marcó Vessella for a number of weeks. It is alleged—although not by either party directly interested—that Vessella has been promised a band of forty men, and that should he come he would be assured of a handsome salary and abundant time to go East and select his own artists.

Vessella, however, has so far stood by Long Beach—which has stood by him—and another bit of bird-news whispers that private subscriptions have been going around in Long Beach to give him an extra financial inducement to remain.

Meanwhile, conditions seem somewhat unsettled in both places. Should Vessella go to Venice, his friend, Domenico Gattone, would probably become the manager of the band organization itself, while retaining his own band in Long Beach.

Al Hayman, "King of the Syndicate," is coming to Los Angeles. Mr. Hayman is one of the mightiest factors in the American theater "trust," and is probably its richest man, as his worldly goods total at a goodly number of millions.

What Hayman is a plain showman, and has ever remained so throughout his career.

His visit to Southern California will be made early in October, in all probability, and he will remain some little time.

Mr. Hayman is greatly interested in Los Angeles—for business reasons, of course—and has watched the amazing material growth of the past four or five years with great interest.

A special dispatch to The Times from New York last night says:

"Gustave Morosco's play, 'Judge and Jury,' which was put on at Wallack's Theater on September 1, will be taken off the boards of that theater after Saturday night's performance, and will be followed on Monday by 'His Honor, the Mayor.' Mr. Morosco's play has not proved a Broadway success."

Constance Crawley gave "A Midsummer Night's Dream" at the Greek Theater in Berkeley the other day, and the event was an astounding success in several points of view.

Miss Crawley was offered 80 per cent. of the receipts, but, made timorous by unfortunate experiences in Los Angeles, she decided to be safe, and named her figure as $500 cash.

At the turnstile count, the paid admissions were 6863, with receipts of $5200. The symphony orchestra assisted, and the total expenses were $1700, thus leaving the University Musical and Dramatic Society the fine profit of $3500 for the afternoon.

Miss Crawley wishes she had been wrong.

Southern California music lovers are astonished to hear that Conried almost decided to make a short tour with the Metropolitan Opera company next spring, cutting out the southern territory, and visiting his great organization, the cities which have been quite out of the line for operatic productions.

It is said that he will take only the principals, the orchestra and chorus, but even this is an aggregation as cumbersome as a small circus.

Portland and Spokane may be added, with chances for Butte, Helena and Walla Walla to hear real "grand opera" for the first time.

Mrs. H. Blackwood, manager of the Burbank Theater, is expected at home this morning.

The second series of symphony concerts by the orchestra of the University of California will be inaugurated in the Greek Theater of Berkeley tomorrow afternoon.

Like last year, the conductor will be the professor of music, Dr. J. Fred Wolle, with Giulio Minetti as concertmaster, and the sixty players the best professional musicians of the San Francisco region.

This year's symphony concerts will be held together in the Greek Theater instead of ranging in number from three to one. The undertaking of the orchestra in this respect is particularly daring because it involves no element of private gain. However, the symphony concerts have proved more than self-supporting, all profits going into the music fund of the university.

Tomorrow's opening, the orchestra will play Beethovan's second symphony, the overture to Mozart's "Marriage of Figaro," Elgar's "Morning" and "Evening" songs, the Jubilee March of Weber and a group of Norwegian melodies by Grieg.

The August edition of The Musical Record, published in this city by Alfred Metzger, is to be in de luxe binding, and to the musical interests of the university.

OCCIDENTAL'S OPENING.

Christian School Has Good Enrollment, Larger Faculty and Bright Prospects.

The opening exercises of Occidental College and Academy will be held this morning at 10:30 o'clock in the college chapel. The heads of the institution have bright prospects for the future are brighter than ever before, and under the administration of President John Willis Baer its friends of the college believe that it will soon be making rank. The $125,000 endowment fund raised last year has placed the institution on a sound financial basis.

The enrollment is already far ahead of that of last year. The faculty has been greatly strengthened. All the members of last year's teaching force return with the exception of Dean Bartlett. Dr. J. E. Maxwell of Nebraska University will fill the Bible chair, and Dr. William D. Ward, ex-president of Emporia College, Kansas, will be at the head of the department of education and will perform the duties of the dean. Miss Pearl Hazelton, A. M. of Stanford, has been elected to the office of dean of women and professor of English. Her work at Stanford University has been well for the work at Occidental.

Professor Dickson of Santa Ana College has been appointed physical director and athletic coach of the college. John Lawrence Goheen of Occidental University will fill the position of athletic trainer and physical director, made vacant by the resignation of Mr. Waddley.

The new library of the Hall of Letters will be completed, which places the reading rooms at the disposal of the faculty.

Provision has been made to enlarge the building has been made so that the study hall will seat 300, and the recitation rooms will be filled with the best appointments. Prof. Charles A. Dickson of Occidental College, and Prof. Frederick A. Beals, M.A., of Harvard, have been added to the faculty. Prof. Moore will be assistant to Principal Charles Emory Barber and associate professor of English, and Prof. Beals will have charge of the physics department.

The new professors are all at the college, and will be introduced to the students and friends of the institution at the exercises this morning. Dr. Hugh K. Walker, president of the board of trustees, will speak, and Dr. Baer will address the students and friends of the institution, outlining the policy to be followed.

THE MARK OF GOOD CLOTHES
KNOW US FOR BEST VALUES

FREE!

All this week we will present, with our compliments, a handsome Bronze Metal Savings Bank as per illustration above to every purchaser of a boy's suit.

Our opening window exhibit of new Fall styles in boy's attire is well worth coming to see.

The boys of Los Angeles have been provided for by this store with the very best of clothes and in a wide variety.

"Special value" school suits at $5 in sailor or double breasted.

The newest patterns in boys' Shirts, boy's Waists, boy's Blouses—50c and up.

Complete lines of boy's underwear in all weights and materials, also Union suits. All price.

Harris & Frank
LONDON CLOTHING COMPANY
337-341 South Spring Street

A Stylish Shoe For Women's Wear—$4.00

The illustration above shows one of the newest and most fashionable models in women's high shoes. It's made from selected Patent Corona Colt in button style, with low mannish uppers and perfectly plain toe. It has welt soles and pretty Cuban heel.

This shoe is one of the best values we know of. The quality is strictly high grade and the fitting properties are perfect.

Price $4.00.

Mail orders carefully filled. Send for self-measurement blanks.

C. M. Staub Shoe Co
Broadway, Corner Third.

A Summer Delight

Ricksecker's "Ping Pang" toilet water is delightfully refreshing for the bath.

It has a decidedly quaint, rich perfume quite different from all others.

Particularly enjoyable in summer.

75c the Ounce.

Ricksecker's Ping Pang Sachet Powder, 75c the ounce.

Off Hamilton Drug Co
352 SOUTH SPRING—Cor. FOURTH
S. F. BOTHWELL, Pres.
H. M. NEWLON, Sec.

Most of the ills of children can be traced to impure water. Give them Puritas Doubly Distilled Water—the only PURE water procurable in this vicinity. It cleanses internally.

5 Gallon Demijohn 40c
Either Phone Ex. 8

J. W. Robinson Company
BOSTON DRY GOODS STORE
235-237-239 SOUTH BROADWAY
Open next Saturday until 5:30

Sample Linens Way Under Value

A LINEN importer whose yearly business runs into hundreds of thousands, cares little for a sharp loss on the samples from which he sold his season's supplies. Our last purchase of Importer's samples makes it possible for you to save 20 to 35 Per Cent. on many choice linens.

AT $7 INSTEAD OF $11—About fifty pattern table sets of high grade satin damask—2x2 1-2 yard cloths, with dozen napkins to match; put up in boxes—$7 a set; would be splendid values at $11.

AT 37 1-2c INSTEAD OF 60c—18x27-inch hemstitched satin damask tray cloths in a wide variety of patterns, that would readily bring 60c each for 37 1-2c.

AT 25c INSTEAD OF 50c—Round and oval center pieces of satin damask with tied fringe—19-inch round and 15x23-inch ovals—50c values at 25c each.

AT $4 INSTEAD OF $6—Full size dinner napkins of double satin damask—exceptionally fine Irish goods, in almost no end of handsome patterns, at $4.00 a dozen—a full third under actual value.

70-inch Irish satin damask, of the quality we'd have to sell at $1.25 if bought in the regular way, on sale at $1 a yard.

Misses' Apparel That Has Style To it

IN NO other store this side the Rockies will you find such varied assortments of high-class garments for girls of 8 to 16 years. Everything, from the simplest wash dresses to luxurious tailor suits costing forty dollars—and even the most inexpensive possessing an air of grace and style which is generally sadly lacking in home-made garments.

Suits of smart gray mixtures with pleated skirts and either Johnnie Jones or box coats, plain or velvet collars. Decidedly jaunty—$13.50

Richer materials in all the variations of Eton, Peter Pan and Johnnie Jones styles, at $15 to $40—the assortment including dozens of distinctively new effects in plaids, checks and shadow plaids. 12 to 16 year sizes.

Handsome wool dresses for girls of 4 to 14 years at $5.00 to $16.50

Misses' Peter Thompson suits of fine blue serges—immensely popular with college girls, as a pair of bloomers is included—at $15.

Misses' Long Coats in every new cut Fashion favors, $6.50 to $35.00. Misses' Shirt Waist suits of blue or brown mohair, especially desirable for school wear—$12.00.

(Rear Annex.)

225-7-9 S. Broadway — Coulter Dry Goods Co. — 224-6-8 South Hill St.

Another Black Silk Sale

Today's news is of reduced black silks. Hardly necessary to say that they're from our regular stocks, just extra-fortunately bought, and so underpriced to you. No "seconds" nor poor qualities of any sort can ever be bought at this store, no matter what the price.

Taffetas

19 inch, regular 65c, now 45c.
21 inch, regular 75c, now 50c.
21 inch, regular 85c, now 65c.
21 inch, regular $1, now 75c.
21 inch Swiss regular $1.25, now 95c.
21 inch, Swiss chiffon reg. $1.25, now $1.
23 inch, chiffon, regular $1.25, now 85c.
27 inch, regular $1.50, now $1.25.
35 inch, velvet finish, reg. $1.25, now $1.
36 inch, regular $1.25, now 97½c.
36 inch, regular $1.50, now $1.20.
36 inch, regular $1.50, now $1.22½.
36 inch, regular $1.75, now $1.42½.
54 inch, regular $2.50, now $1.75.
54 inch, regular $3, now $2.50.

Peau de Soie

20 inch, regular 85c, now 65c.
21 inch, regular $1, now 75c.
21 inch, regular $1.25, now 95c.
27 inch, regular $1.25, now 95c.
27 inch, regular $1.75, now $1.37½.
27 inch, regular $1.50, now $1.22½.
36 inch, regular $1.25, now 95c.
36 inch, regular $1.50, now $1.22½.
36 inch, regular $2, now $1.50.
36 inch, regular $2.25, now $1.75.

—Miscellaneous—

19 inch, Lumineaux, regular 85c, now 65c.
21 inch, Lumineaux, reg. $1.25, now 95c.
27 inch, Lumineaux, reg. $1.25, now 95c.
23 in. Paillette de Soie, reg. $1.25 now $1.
26 in. Paillette de Soie, reg. $1.50, now $1.22½.
23 inch, Gros Grain, regular $1.25, now $1.

New Handkerchiefs

So many women have been awaiting the arrival of these that there will doubtless be a rush for them.

Hemstitched handkerchiefs with colored borders, French knot embroidery or scallops, $1, 75c and 50c. Colored silk handkerchiefs, 75c.

All linen handkerchiefs, 10c each, $1. a dozen. No such value elsewhere in town at like price.

Men's handkerchiefs of colored silks, with white tapes, $1.75.

White plaided linen with colored designs in centers, colored borders, $1.25. These are highly stylish this season.

Children's Underwear

Children are coming back from vacation with undergarments the worse for wear, and nothing to start the school term.

These will do, in sizes for boys and girls from 4 to 16 years, Rob Roy vests pants and drawers.

Merode vests, and pants of wool-and-cotton, 60c and 70c. Fleece lined union suits or vests and pants 50c and higher.

Luzerne vests, pants and drawers, at all prices.

Dr. Deimel's linen mesh shirts, union suits, vests and drawers, shirts for infants, $1.25; children's shirts, $1.75; drawers, $1.75; youths' or misses' union suits, $4.50, vests and drawers, $2.25 each.

Windsor Ties, 25c

For boys' wear, or for use with women's Peter Pan and negligee shirts, these handsome flowing Windsors are just right.

Choose from Roman stripe, plain colors with plaid borders, polka dots and stripes with woven designs at 25c, 35c to 75c ea.

For Twenty-five Cents

Just the little things whose total cost amounts to a considerable sum in a year. These are 35c and 50c goods, all of them. Fancy hat pins, collar supporters, beauty pins, belt buckles and belt pins, twenty-five cents for choice.

Long Silk Gloves, $1.50

Plenty of black and white silk gloves at $1.50 a pair. Also a decided novelty in silk embroidered silk gloves in all shades, to match costumes. Ask to see these, they're straight from New York.

Lily Cream

Just been awarded first Prize at the California state fair. Our "Special Delivery" wagon with the "jersey pony" also wins blue ribbon for being the most unique rig.

Pacific Creamery Co.
Los Angeles, Cal.

Have you seen our consignment of
Old English Prints
They must be sold this week.
The McClellan—Kanst Co.
111-113 Winston St.,
Below Main, between 4th and 5th.

KODAKS
Photo Supplies
Artists Materials
Picture Framing
Developing
Printing and Enlarging
HOWLAND & CO.
PHONES 311
510 South Broadway

IF YOU PAY
WE WANT YOUR ACCOUNT

J. E. Carr and Wm. D. Stephens

Will be pleased to afford you grocery satisfaction if you desire it. Our quality, service and price will suit you. Try us for thirty or sixty days, then you'll know.

WE ARE RELIABLE GROCERS.

Either Phone 950

Carr & Stephens INCORPORATED

621-623 SOUTH BROADWAY

Women's Boot Price $3.50

Genuine style and excellent wearing qualities in this light, graceful shoe. It comes in Patent Calf, with dull mat top, welt sole, plain toe—a very desirable shoe for general wear.

Wetherby-Kayser Shoe Co.
215-217 South Broadway

Rich Cut and Fire Gilt Bohemian Glass

We have just unpacked a large line of new Bohemian Glass. Shapes and designs are exceedingly effective. Prices are moderate.

New Bon-Bon Comparts	$2.50
New Bon-Bon Baskets	$2.00
New Loving Cups	$3.50
New Candle Sticks	$3.75
New Liquor Sets	$8.00

H. F. VOLLMER & CO.
313-315 S. Broadway
Next to Examiner Bldg.

H. JEVNE CO.

Royal Taste Hams and Bacon

Royally good! Firm, sweet, juicy—not dry, not stringy, but tasty and tender and full flavored.

Royal Taste Hams and Bacon are the finest Eastern Hams and Bacon, put up specially for us. Cured and smoked to perfection to bring out and fully develop all the fine, rich natural flavor of the carefully selected meat.

We just suggest these truths and leave it for you to discover all their delightful meaning at your own table. Send your order today for "Royal Taste" if you appreciate the real mouth-watering ham and bacon flavors.

ASK FOR OUR NEW CATALOGUE.

SMOKE JEVNE'S FINE CIGARS

208-210 S. SPRING ST—WILCOX BUILDING

LUSCIOUS TABLE PLUMS

Mountain grown Satsumas and Kelsey's Silver Prunes, highly flavored, juicy and sweet. Freestone German Prunes, handsome Hungarians, etc.

LUDWIG & MATTHEWS CO.,
Phones 550 133-35 S. Main St.

KRYPTOKS far and near glasses without lines single lenses with the results of two.
Dr. Geo. A. Collins

WINES OF QUALITY

Pure, clean Wines of exquisite flavor; unmatched in the city, either in quality or lowness of price. Order from us today. Telephone orders taken care of promptly.

10-YEAR-OLD WINES
Port, Muscatel, Sherry, Angelica, per gallon, $1.00.

75c A GALLON
5-year-old Claret, Port, Riesling, Angelica, Zinfandel.

20-YEAR-OLD WINES
Sherry, Madeira, Tokay, Muscatel, per gallon, $1.50.

75c A GALLON
A fine Port Wine, made from the pure juice of rich California grapes.

Perfection Brew Beer stands pre-eminent; Mild, palatable, Gently Exhilarating. It meets every requirement of a dinner drink. 95c doz. quarts; 65c doz. pints

Edw. Germain Wine Co.
635 South Main St.
HOME EX 919 · SUNSET MAIN 919

LAMB'S DEPARTMENT MARKET
452 S BDY
PHONE EX 398

SCHOLARSHIP CONTEST.

ORANGE COUNTY WINS GREAT RACE; SAN BERNARDINO COUNTY SECOND.

Merle Prewitt Smashes All Records For Big Score—Pasadena Wins Third and Los Angeles Girl Fourth—Sawtelle, Azusa, Covina, Pomona and Bakersfield Next. Grand Jubilee Tomorrow at Playa Del Rey.

FINAL SCORE OF SCHOLARSHIP CONTEST.

1.	PREWITT, MERLE, Westminster	301,208
2.	SMITH, BERTHA, Cucamonga	175,543
3.	BASSETT, VIVIAN, 26 S. Raymond Ave., Pasadena	158,942
4.	ZUBER, ESTHER, 2500 W. Eighth street, City	120,809
5.	ALLEN, GRACE, Sawtelle	110,566
6.	ASHURST, MAUD, Azusa	94,372
7.	CROUSE, ZETTA, Covina	90,731
8.	RICKERICH, MAY, Pomona	90,386
9.	KIM MANSIE, P. O. Box 232, Bakersfield	90,278
10.	ORFILA, ORESTES, Tucson, Ariz.	89,587
11.	PARKER, IGNATIUS, 748 Ottawa street, City	86,066
12.	CLAYTON, JOHN, 243 Pacific avenue, Long Beach	84,706
13.	ROBINSON, EARL, 521 S. Olive street, City	77,270
14.	WOLFF, FANNIE, 727 California street, City	65,012
15.	SNOW, VEDA, Santa Barbara	65,005
16.	BOLSTAD, WILLIAM, 760 E. Forty-eighth street, City	63,927
17.	WAGNER, EDNA, 1213 Maple avenue, City	62,399
18.	COHEN, BERTHA, 317 W. Pico street, City	62,185
19.	CAMERON, JOANNA, 1786 E. Vernon avenue, City	61,407
20.	ATKINSON, KATE, Lordsburg	56,291
21.	TANTAU, BLAKE, 855 Orange Grove avenue, Pasadena	55,857
22.	M'TEAR, ELIZABETH, 1026 Nevada avenue, Santa Monica	55,120
23.	PONEDEL, MINNIE, 454 Jackson street, City	54,256
24.	BEER, MILDRED, East Hollywood	46,725
25.	LaLANNE, MARY, 2410 Maple avenue, City	42,778
26.	STEINTORF, PAUL, Calexico	38,781
27.	PATTEN, HELEN, San Diego	31,540
28.	WOOD, HARRY, 2709 Vermont avenue, City	31,403
29.	WIGGINS, FRANK, 1950 Trinity street, City	31,119
30.	GREEN, ESTELLA, 409 Jackson street, City	30,797
31.	DENEMIE, JEWEL, 437 Centennial street, City	30,245
32.	BLOOM, JENNIE, 914 Boston street, City	29,564
33.	LALLICH, MARY, Gardena	28,748
34.	FARRELL, EDITH, 1025 Sunset boulevard, City	27,674
35.	GREEN, CECIL, 1030 Byram St., City	24,230
36.	GIBSON, WILMA, Yuma, Arizona	21,990
37.	EASTMAN, GLADYS, 341 S. Hope St., City	21,832
38.	OAKLEY, EVELYN, 1130 Diamond Ave., South Pasadena	19,979
39.	McCARGER, MYRTLE, Compton	18,412
40.	COOPER, JUDGE, Corona	17,058
41.	LEONETT, ROSE, 919 E. Pico St., City	14,957
42.	SMITH, LEONA, Monrovia	12,634
43.	LLOYD, LAURA, 1535 W. 11th St., City	11,576
44.	SHAPIRO, LENA, 723 Ducommun St., City	11,195
45.	MOORE, HARRY, Oxnard	5,127
46.	ORTIS, JENNIE, Santa Barbara	5,070

The final score of The Times Scholarship Contest of 1906 is herewith presented. As is always the case, there were many surprises at the last. Several contestants who had been picked out to stand among the "high five" failed to do so, and their places were taken by those who developed unexpected strength during the last few days of the race. Many of the contestants had held up points to such an extent that their friends will be amazed this morning when they see their favorites so well up the ladder.

HURRAH FOR ORANGE.

Merle Prewitt, as was to be expected, leads, but her enormous score amazed every one. Even the manager had no idea that the Orange county girl had 160,000 points up her sleeve. It lacked but little of midnight on the last day of the contest when Miss Merle walked up to the book-keeper's desk and tossed down three fat subscription books. When the grand total was footed up yesterday it was found that she turned in the tremendous score of almost 115,000 points in subscriptions, and her coupons filled three large boxes, and totaled nearly 48,000, giving her the largest individual score ever turned in by a single contestant. She hits the 300,000 mark and goes over on the other side by a thousand just for luck. Hurrah for the Orange county candidate, the littlest county in the bunch, but when it comes to voting for a favorite—you just watch out. This is the third or fourth time that an Orange county contestant has hit the top of the ladder in The Times scholarship contests.

SAN BERDOO NEXT.

San Bernardino county comes next, and she sent her favorite daughter sky-high during that last week of strenuous labor. Over 175,000 points mark her final score. Bertha Smith is the first representative that this biggest county in the whole State of California has ever put up in a Times scholarship contest, and everybody in that county is proud and happy over the result.

Pasadena usually ranks high in the contest, and her favorite daughter hits the third rung and walks off with a big cash prize and the scholarship she wanted.

LOS ANGELES LASS HIGH HITTER.

Los Angeles is especially to be congratulated on the fact that, for the first time in years, if ever, her representative ranks with the high four. Esther Zuber made a gallant run and dashed under the wire at midnight on that memorable Saturday of September 8, with 44,000 points to add to her already heavy score, sending it up above 120,000, and making a clean jump over the Sawtelle candidate, Grace Allen, the old soldiers' favorite, who ranks fifth in the final score.

AZUSA BEATS THE RECORD.

"Our Maud," the pet and pride of Azusa, made a magnificent home run of over 28,000 points, which sent her up five rows on the ladder, and landed her in sixth place. Maud will be a happy girl this morning, when she sees where she sits on this grand educational ladder that leads straight up to the intellectual paradise toward which these bright boys and girls are aiming.

THESE ARE CLOSE.

Nos. 7, 8 and 9 stand very closely together, with Covina in the lead and Pomona and Bakersfield right after. The rise of Mansie Kim, the Chinese candidate was phenomenal. Through the very active interest of church and mission workers throughout all Southern California, and as far up the coast as Portland, Or., this young Chinese girl, who seeks a business education, was raised from one of the lower rungs of the ladder to the ninth row, which entitles her to the scholarship she desires and a cash prize of $65.

WHERE THE BOYS LAND.

It is a curious coincidence that four of the boys who were leaders of their sex throughout the hotly-contested campaign stand, in its final score, side by side, and three of them in the 80,000 column. It will be remembered that Orestes Orfila did not enter the contest till it was three weeks old, and it is remarkable that he, in the short time allowed him, rose almost to the 90,000 mark. Orestes worked Arizona thoroughly, but had so fully covered that field during last year's contest, when he came out fourth in the score, that naturally those Arizonans who then subscribed for The Times for five years in advance, as many of them did, could not assist him this year. Orestes has made a splendid campaign, and will win the scholarship he worked for and a cash prize besides.

CLOSE COUNTS.

The closest count in all the contest is that between Fannie Wolff of Los Angeles and Veda Snow of Santa Barbara. Exactly seven points separates them. These are in favor of Fannie, who will thank her lucky stars this morning that she clipped seven more coupons than Veda did, since it makes the difference of one row in her standing, although the cash prizes are the same in both instances.

HE GETS IN.

William Bolstad, the young bank messenger, brings up the rear of the high sixteen, all of whom win cash prizes. William will have $25 to open an account with in the Security Savings Bank, where he is a messenger, and he will likewise get the Brownsberger night school scholarship, where he will take a course in banking.

CAREFUL COUNTING.

It will be noted that many of the scores below these high sixteen run very close. The counting has been done in an absolutely accurate manner. After twice passing through the hands of the manager, it was gone over by two expert counters to make sure that no possible error could have occurred, and the score, as presented this morning, is exactly in accord with the returns from the contest.

READ THESE SCORES.

Some idea of the enormous scores turned in on the last day of the contest may be had by the following list of high scorers, who, between the hours of 8 a.m. and 12, midnight, on Saturday, turned in the scores set opposite their respective names: Merle Prewitt, 162,156; Bertha Smith, 47,805; Esther Zuber, 44,003; Vivian Bassett, 38,540; Orestes Orfila, 31,080; Maud Ashurst, 28,376; May Rickerich, 25,302; Mansie Kim, 24,924; Veda Snow, 22,252; Mildred Beer, 20,938; Ignatius Parker, 19,514; Helen Patten, 18,693; Zetta Crouse, 18,222; Joanna Cameron, 17,886; Elizabeth McTear, 16,126; John Clayton, 13,434; William Bolstad, 12,429; Blake Tantau, 12,212; Kate Atkinson, 12,328; Harry Wood, 10,436; Earl Robinson, 10,398.

IT BEATS THE RECORD.

In many respects the contest of 1906 is remarkable. It can claim the highest individual score ever turned in, the top score never having reached the 200,000 point before. This, as compared with last year's top notch of less than 220,000 points, is all the more remarkable when it is considered that the system of counting this year did not allow as many points as that of last, when every subscription running over one year was allowed to double in points when it passed the twelve-month limit. Had this system been followed this year, Merle Prewitt's score would doubtless have doubled that of last year's final score, and reached 450,000 points.

NEW BUSINESS LARGE.

A larger amount of new business has been turned in this year than ever before. Miss Maud Ashurst, the lively little Azusa contestant, has secured more new subscribers in and about her home town than has ever been done there before. If any one in Azusa escaped "Our Maud," let him rise and be counted.

Bertha Smith swept San Bernardino county clean, and what Merle Prewitt left in the county of Orange wouldn't pay for the printer's ink used in making up a country weekly.

Another remarkable feature of the contest of 1906 is the uniform high scores, only two of the contestants dropping below the 10,000 mark, whereas last year eight fell below that rank.

The scholarship rooms will be open today, and any of the contestants who desire to consult the manager concerning choice of scholarships may do so.

NOW FOR REWARDS.

All day yesterday final details for scholarships were being arranged so that the awards can be definitely presented tomorrow at Playa del Rey. The winners will receive their orders for scholarships in the respective schools selected, and can enter the institutions at once, if they so desire.

Now, then, boys and girls, some of you are disappointed. That is inevitable. It would not be a contest if everyone won exactly what they wanted. Two people cannot win a race, but there is just as much credit due to the boy or girl who honestly tried, as to the one who stands highest. The sympathies of the manager, who has watched the struggles of this brave and gallant lot of young folks, are with the disappointed ones. The boy who set his heart on a particular college and now sees some one else, higher up in the score, take the coveted scholarship. But the brave way in which defeat is accepted by these young people is a hint of how they are going to meet the greater disappointments that inevitably await everyone who travels long in life's road.

TOMORROW'S JUBILEE.

Tomorrow we are all going to forget our disappointments and take a day off and go down to the Playground of the King at Playa del Rey and be boys and girls together. Now, then, contestants, be sure to get up bright and early tomorrow morning so as to assemble at scholarship headquarters on the fourth floor of the Times building at 9:30 sharp. There's something up there you'll all be interested in seeing. Those coupons that came in such a deluge last Saturday make a great array. They have all been counted and put up in boxes and packages and grouped in a picturesque pile at one side of the room for you to see. Each one's package of coupons is there, and you will enjoy seeing how big a bunch you really did turn in that last day. Many of them were sent to the office for you, and you will be surprised to find how many interested friends were watching you and remembered you with a bunch of coupons at the finish.

HOW WE'LL CELEBRATE.

The special cars engaged for the occasion will leave the Times office at 10 o'clock sharp. The general public will have no difficulty in recognizing us as we glide up Broadway, for those particular cars will have big placards on their sides, stating to the people who happen to meet us just who we are. Then the brass band will strike up a jolly air, the horns and buzzers which The Times has provided for the occasion will break loose, the flags will wave, and away we will go, headed for Playa del Rey. Immediately on our arrival there, an elaborate luncheon will be served in the Del Rey Hotel, and directly after that we will proceed to the auditorium in the hotel, where the presentation of scholarships and prizes will take place. These exercises will begin at 2 o'clock sharp, and will be open to the general public. Many friends of the contestants have expressed a desire to be present on this occasion, and they will be heartily welcome, although the special cars must be reserved exclusively for the contestants. As many Los Angeles people as desire to do so may go down on the regular cars and be present at the presentation of prizes, and their presence will be appreciated.

Each contestant is privileged to bring one friend as a guest to share the pleasures of the entire trip. Blue and white are the colors chosen by contestants as their badge of honor, and The Times will provide blue ribbon badges for the boys and girls.

CARRIED STRIKE-BREAKERS.

Traveling Agent Who Conducted One of "Farley's Specials" Speaks of the Trip.

George L. Baker, a traveling agent for the Great Northern Railway, and who conducted one of the famous "Farley Specials" from Chicago to San Francisco, was in Los Angeles yesterday for a few hours, and dined at the Alexandria.

Mr. Baker said that the impression sedulously sent out by the unions that the trains were filled with the dregs of the eastern cities is entirely wrong. He said that the men are, as a rule, good, healthy, clean-looking workingmen, who seem to know exactly what they are doing and are determined to do it.

Mr. Baker said that at several of the stations en route a knot of frenzied totemites connected for the most part with the unspeakable Industrial Workers of the World, or the Western Federation of Miners, would gather and hoot the train occupants. He said that the stories of the Farley men shooting at hooting unionites en route are entirely false.

The trip was without special interest, in Baker's opinion, except for the notoriety given the specials by the newspapers. In most cases provisions sufficient for the entire trip were carried on the trains to do away with the necessity of buying en route.

Mr. Baker left last night for his home in Chicago. He was at one time agent for the Santa Fé at San Diego.

POLICE QUESTION WILDE.

Baker Believed to Know Something About the Dangerous Incendiary Fire of Sunday Night.

That Earle Wilde, No. 429 East Ninth street, in whose bakery a dangerous incendiary fire was discovered Sunday night about 10 o'clock, is believed by the police to know something about the blaze, was revealed at Central Station last evening. Wilde was sent to detective headquarters Monday night and questioned closely, but released. Mrs. G. Knight, a part owner, was also questioned.

Many lives were endangered by the fire. The first floor of the building, which stands at the northwest corner of Wall and Ninth streets, is used for storerooms, and the remainder for apartments. All avenues of escape would have been cut off from the rooming-house had the fire burned the stairway.

Wilde had gone to the mountains on a camping trip, according to the informants of the police, but returned Monday night. He was taken to headquarters in company with Mrs. Knight. The officers learned that the major portion of the bakery is the property of Mrs. Knight, and that it had recently been insured.

"The evidence against Wilde and Mrs. Knight was placed before the District Attorney yesterday," said the captain of detectives. "He decided that for certain reasons he could not issue a complaint, and in all probability the case will be dropped. The building is the property of E. F. C. Klokke, No. 2105 South Figueroa street."

PERSONAL.

James G. Scripps, son of E. S. Scripps, is a guest at the Van Nuys.

W. R. Cheney, a wealthy resident of Redlands, accompanied by his wife, is a guest at the Hollenbeck.

Rev. P. F. Carr of Dunsmuir, who has been touring Southern California for the past few weeks, is at the Hollenbeck.

D. M. Burns and wife of San Francisco are guests at the Alexandria. They have been spending the last two months at Catalina.

E. H. Towle, Pacific Coast agent of the Western Tube Company, whose headquarters is in San Francisco, is among the guests at the Alexandria.

R. W. Martindale, Pacific Coast manager of the United States Cast Iron Pipe and Foundry Company, with headquarters in San Francisco, is a guest at the Alexandria.

Is Grammar of Use?

W. G. Parsons in the Atlantic Monthly, writes:

The subject in which the grammar school (so-called) contravenes most sharply the law of the order of learning is, perhaps, grammar. For grammar, being the analytic and theoretical study of language, does not belong in the grammar school at all. The scientific classification of phenomena cannot commence until the phenomena have been assembled and made familiar. To this law of learning language is no exception. The language study proper to the grammar school is observation and acquaintance; that is, more particularly, practice in reading, speaking, composing. Nor for this is the study of grammar necessary. What is necessary is a very large amount of practice; much reading, much speaking, much composing. The only use of grammar here is a negative one, namely, to correct mistakes. And for this negative purpose the only person in the grammar school who need know grammar is the teacher. The positive, scientific study of grammar must be reserved for the High School.

Roasted on the Wing.

"It is an ill wind that blows nobody any good," say the residents in the vicinity of the burning gas well at Caney, and well they might, for so long as the well burns and ducks continue to fly they are prospering over others' misfortune. The heat rising from the fire extends to a great height, and since the beginning wild ducks have played the game of the moth and flame, much to their sorrow and distress. No sooner does a duck fly across the forbidden territory than it is caught and baked by the torrid winds. The neighbors have caught on to the fact, and near meal time gather near the well and wait for the fall of the baked ducks, which, of course, saves a great deal of time and trouble otherwise necessary in the kitchen.—[Kansas City Journal.

Edward M. Hall, a well-known capitalist, died at Auburn, Monday, aged 77. He came to California in 1849.

Swelldom
CLOAK AND SUIT SHOP

521 South Broadway

Opening TODAY

"Swelldom" a shop handling exclusive creations in suits, coats, skirts, waists and furs for ladies and girls will open today at 9 a.m.

The opening exhibit will be interesting to those who are seeking to know Fashion's latest decrees.

Take this as your personal invitation to be present.

Instead of music there will be saving opportunities. Instead of flowers, beautiful garments.

Opening Special---Suits at $15

Our Opening Souvenir will be worth while. For the opening day we will offer suits at $15.00 that are well worth $20.00, $22.50 and $25.00. As to style, they are absolutely the latest. Every new feature is incorporated. As to quality they are beyond criticism. As to workmanship they are faultless. Every good and popular material is represented.

Remember, "Swelldom" is the name and the location is 521 South Broadway.

..Athens..

ON-THE-HILL

Ideal Suburban Homes

Within 18 minutes of the business center of Los Angeles; only 20 minutes from the beaches and the great San Pedro harbor; on a queenly hill of majestic proportions; unequaled views of the magnificent scenery of Southern California. Amidst these ideal surroundings Athens is being built. Miles of boulevards, 100 feet wide, oiled, graded and rolled, with highly improved parkways in the center, extra wide cement sidewalks and cement curbs. The boulevard system converges at a point midway between Figueroa street and Moneta avenue, on the splendid new four-track Huntington electric line, the finest in Southern California, now in course of construction. This line, together with the San Pedro inter-urban and Los Angeles and Redondo Railway give to Athens

Three Direct Car Lines

Athens is always cool in summer and is absoluely frostles sin winter; exposed tomato vines live and bear fruit throughout the year. The tenderest, most delicate shrubs, plants and fruits grow luxuriantly.

Purest Artesian Water Abundant and Cheap

Athens is being built in classic Greek and modern Colonial styles of architecture, under wise building restrictions, the whole plan being artistically, beautiful, including every modern convenience for the home.

Prices Positively Advance September 17, 1906, at 12 O'clock Noon

Until then you have the opportunity to get a home site in Athens at ground floor prices. It will pay you to see Athens at once. Go today. Free excursions under the personal charge of Mr. H. G. Watkins, leave twice daily, 9:25 a.m. and 1:25 p.m., from the offices of the company, 604-614 Frost Building, Corner Second and Broadway. Cars leave from Second and Spring streets.

For Maps, Free Tickets and particulars, see General Selling Agents.

STRONG & DICKINSON, N. W. Cor. Second and Broadway

DANIEL STONE Rooms 114-116 Henne Bldg., 122 W. Third St.

J. W. VAUGHN & CO. Room 309 Grosse Bldg. S. E. Cor. 6th & Spring

OR THE OWNERS

Howard Park Co.

Rooms 604 and 614 Frost Building

Cor. Second and Broadway Sunset Phone "Broadway 4566"

N.B.—Free tickets will be given out at the Redondo ticket office, 217 West Second street, every Sunday from 9:00 a.m. until 3:00 p.m.

EXCLUSIVE AGENCY
Globe-Wernicke Elastic Bookcase
CALIFORNIA FURNITURE COMPANY, Broadway, near Seventh, 639 to 645.

Closing out clothing stock of Jones & Meyer at
THE MAY CO.
460 South Spring Street

are guaranteed to give good service
228 S. MAIN ST.

GEO. CHAFFEY PLEADS FOR PEACE WITH CITY.

Argues That Projects Do Not Conflict, Announces Readiness to Give What City Really Needs, and Requests Withdrawal of Protests.

GEORGE CHAFFEY, projector of the Los Angeles and Owens Valley Railroad, has addressed to the Board of Water Commissioners the following communication of which a copy has been transmitted, also the Chamber of Commerce:

September 11, 1906.

To the Honorable, the Board of Water Commissioners, of the City of Los Angeles.

Gentlemen: Our plans in Owens Valley, now publicly announced and their scope and purposes being apparent, we respectfully ask the withdrawal of the opposition at Washington, which you have just given official expression to in the resolutions adopted by your honorable board last week. We prefer this request because Los Angeles will be vastly more benefited by carrying out of our plans than she possibly be by seeking to defeat them. Because we have not the slightest conflict with the city's plans for water acquisition in Owens Valley, as elsewhere announced, and as exemplified during the past two years, at Big Pine and Bishop, and above on Cottonwood Creek, where we have long stood ready, at great sacrifice of personal interests, to supply Los Angeles what Mr. Mulholland and you want. Because we see no reason why, after acquiring enough water for the city of from two to three millions of inhabitants, your honorable board should now declare in favor of reaching out for yet additional water, needlessly to the detriment of other plans undertaken in good faith and in ignorance of the city's project, which meantime matured. Because protests and requests to officials at Washington and the favorable action of officials thereon, can in no wise defeat the purpose, which your honorable board has avowed, of forever protect private property rights which have acquired and are held under the laws of the State of California, but are willing such officials might accomplish that end.

Because this, we believe that the city's best interest at Washington, bluntly speaking, seek to accomplish nothing more than a plain act of confiscation, against all sense of justice and right. We are sure no member of this honorable board would countenance anything of the sort in the interest of his own or personal affairs. It is not necessary to go over the security of the position we have assailed thatthis communication contains. It is because we realize the weakness of the course upon which your honorable board has been asked to enter, and deplore the long and disastrous litigation and the profitless expenditure of energy, which might better be expended by us all to the welfare of our city, that we now address your honorable board in straightforward manner, seeking a mutual understanding and harmony of action.

We ask, to withdrawal of the various protests against our projects. We ask, on behalf of the Los Angeles and Owens Valley Railroad, in common with other water users in Owens Valley, the right of way 100 feet wide over city property in the valley. We ask the moral support and co-operation of the city administration and every official therein, just as we ask sympathy and support of all the citizens of Los Angeles.

We also ask for a frank attempt to secure an agreement for such action as your board shall deem that the city needs, in the pending proceedings before the Secretary, who have no power to condemn or take away property we have already acquired pursuant to the laws of the State of California.

If there seems of sufficient importance to warrant a complete statement of everything bearing upon our project from its inception, particular reference to its relation to the proposed city water, we shall hope in a few days to satisfy you that our plans are undertaken in good faith and in ignorance of the city's project and further that had the city's project and plans been known the most patriotic desire to avoid conflict therewith, we could not possibly have better succeeded in doing so.

I.

INCEPTION AND NATURE OF PLANS.

Referring first to the inception and nature of our plans I have to say that it was on or about March 17, of last year that Mr. Jewett first brought the project of water and power development in Owens Valley to my attention. We then arranged to take a vacation trip to the valley in the following summer, and meantime to have filings made on some of the principal streams. Papers, drawn up in April, 1905, by my attorney, for right on Cottonwood Creek were not used until the 24th of June, because we thought we were alone in our knowledge of the value of this stream for power and irrigation purposes. At that time we secured the waters of Cottonwook Creek and the reservoir site at the head of the creek. On July 19, Independence and Shepherd's Creeks were filed on, and Lone Pine on July 21. On the 31st day of July, Mr. Jewett and I made additional filings on Cottonwood and a day or so later on George's Creek. All these filings were immediately recorded, and my statements can be verified from the official records of Inyo county. It was not until August 1 or 2 (it takes some three days for Los Angeles mail to reach the valley) that we saw the Los Angeles Times of July 29, containing the news of the city's project; and that was absolutely the first intimation or suspicion either of us had of the city's plan.

Upon that trip we became enthusiastic over the possibilities of a railroad built south from Owens Valley so as to furnish direct rail connection with Los Angeles, either via Southern Pacific or Santa Fé. The valley is exceptionally fertile and its latent agricultural possibilities are very great. The finest apples in California are grown there. In addition to this it has very great mineral resources. Some of its mines have proven so rich that forty odd years ago it was profitable to transport the ore by pack trains from Olancha, near Owens Lake, all the way to this city. Cheap power and adequate railroad facilities would be a great boon to that region and of inestimable benefit to this city.

While the upper portion of the valley, i. e., that part above the city's intake, is quite extensively cultivated, the lower portion, from Independence south (all of it below the point of intended diversion of the city water,) is but sparsely settled, and contains much fertile land capable of intensive agriculture and of supporting a considerable population when the irrigating methods familiar to us in Southern California are applied to it. The irrigation of this land could have no possible detrimental effect upon the city's water supply.

Our plans, therefore, assumed a threefold aspect:

(1.) A railroad to connect the valley with Los Angeles, to which it is geographically and should be commercially tributary.

(2.) The development of electric power and its use for operating the proposed railroad; also for municipal and commercial uses in the valley; also for use in adjoining mines and mining districts.

(3.) The salvage and piping of waste water according to Southern California methods, and the reclamation of arid lands in Owens Valley therewith.

II.

There is no conflict between our plans and those of the city, as heretofore announced, except on Cottonwood, where he have already offered Mr. Mulholland what he says he wants.

In this connection, I will first consider the city's water, as distinguished from its power plans.

At the time of the announcement of the city's project there was not a single point at which any of our filings conflicted with its water purchase. With the exception of one ranch on Cottonwood, the city's purchases were all riparian to the Owens River, and our filings were not concerned with Owens River at all. The city's intake was at Charley's Butte; our filings were all not only on side streams, but further down the valley. It is true that on August 10, 1906, Mr. Eaton made a filing near the mouth of Cottonwood, but this was plainly an afterthought, and not regarded as part of the project-in-chief. It was considerably subsequent in time to ours. Hence the conflict on Cottonwood was of the city's making and not of ours. Later, the city abandoned the work undertaken for the purpose of making this filing valid in law, and while matters were in that condition, upon the statement of Mr. Mulholland to Mr. Jewett that the city wanted the flood waters of Cottonwood for storage purposes, the latter at once stated that that could be arranged without difficulty.

Upon none of the other streams had any filing of any kind been made on the city's behalf prior to the resolution adopted by your board last week. Mr. Eaton, one of the most expert authorities on water rights in California, was in Owens Valley for the better part of a year prior to public announcement of the city's plan, studying the situation on behalf of your honorable board, purchasing and securing options upon the water and water-bearing and riparian lands that the city desired. For a year since that time city officials have been engaged in closing these various options and purchases of water and lands, pursuant to the mandate of the voters at the special bond election in September, 1905. If the city wanted or contemplated the use of these various side streams below its intake, the very first and easiest step in its whole campaign of water acquisition would have been to have filed upon them two years ago. It was not done. The conclusion is obvious and irresistible. It was not done because your honorable board and the city officials decided they did not want it. Any other conclusion would be a grave and unwarranted reflection upon the ability and intelligence of Mr. Eaton, in the first place, and afterward upon every official of the water department.

I call attention to the fact that from the very first announcement of the city's project, the matter of water acquisition has always and invariably been treated as an accomplished fact. Every taxpayer in this city will bear me out in that statement. No one connected with the city administration, directly or indirectly, and no civic body has ever stated that the city needed this water which we appropriated, until the adoption of the resolution of your honorable board last week. If this change of policy is to be adhered to, if the board shall remain of the opinion that it now needs additional water and power rights, which it permitted, a year ago, to pass into other hands and become the basis of separate plans, does it not seem to you, gentlemen, that there are fairer ways of seeking that end than the one that has been adopted?

We had stated privately to individual members of the board, prior to the adoption of the resolution, that we should appreciate a frank statement of what, if anything, we had that the city wanted, in order that we might seek some fair basis of adjustment. Your resolution of last week was your only reply.

It is true, of course, that prior to your resolution, and as long ago as last June, we were made to realize the existence of secret opposition to our applications at Washington. Mr. Jewett then discovered a particularly despicable piece of personal intrigue, used to defeat our applications, by an individual whose methods nothing could persuade me had then or have now the sanction or approval of this board. Later we were obliged to ask an amendment to the city bill introduced into Congress for the purpose of granting a right of way for the great conduit, but so worded in its original form that it might have deprived us of the enjoyment of everything we had. We then asked and obtained such amendment of the bill as was necessary; and when this was agreed to by the city's representatives and incorporated in the act, as passed, we believed that the opposition manifested had been satisfactorily settled, and had, perhaps, never been really intended.

In this connection permit me to quote from that act, passed at the instance of the city and for its benefit, and which is the law that must control the officials of the Executive Department, to whom your request for a confiscation of our rights and a substitution of the city's claims is addressed.

In Section Three the act forbids the grant of any rights of way to the city of Los Angeles over homesteaded lands or lands covered by mining claim, except upon compensation paid, and then proceeds with a proviso that

"This act shall not apply to any lands embraced in rights of way heretofore approved under act of Congress, nor affect the adjudication of any pending applications for rights of way by the owner or owners of existing water rights, and no private right, title, interest or claim of any person, persons, or corporation, in or to any of the lands traversed by or embraced in said right of way shall be interfered with or abridged, except with the consent of the owner or owners or claimant or claimants thereof, or by due process of law, and just compensation paid to such owner or claimant."

I call attention to this act, not for the purpose of recalling the agreement made with Mr. Jewett and our representatives in Washington at the time of the act's passage, and almost immediately violated, but because I cannot believe that your honorable board fully understood the facts and circumstances and the legal considerations bearing upon the situation with which your recent resolution is concerned.

With reference to the heretofore announced plan of the city for power, it seems to me that there is also an entire absence of any evidence of conflict between our project and that of the city. In the original announcement and discussion of the Owens Valley enterprise nothing whatever was said about developing power upon any Owens Valley streams except perhaps Cottonwood. The failure of Mr. Eaton and Mr. Mulholland to make the filings for power, which are legally necessary, makes it plain that nothing of the sort was originally contemplated as part of the city plans. Later the immense quantity of power that could be developed along the conduit line near the point of discharge into San Fernando Valley was suggested and I think adopted. The fact that 80,000 to 90,000 horse-power will ultimately be produced on the conduit at this end, in permanent competition with which it would not pay the city to transmit power 250 miles from Owens Valley, renders it plain that electric power stations in Owens Valley would only be possible and useful during the short time that construction work is in progress. After that they would be virtually useless, except for small pumping purposes during brief portions of the year, for the city has not the legal right or capacity to go into the business of selling power in Owens Valley and Southern Nevada. Mr. Mulholland has himself stated to me that the only power the city would desire to develop in the Owens Valley was enough for construction uses, the amount being estimated by him at 800 horse-power.

Now, plainly, it would be highly wasteful for this city to undertake the heavy initial expense of a power plant for that purpose and for that quantity of power. We, and doubtless other companies, would gladly furnish 800 horse-power, for even ten years, at a price below the initial cost of such a plant.

In view of the legal limitations upon the total of bonded indebtedness that may be incurred by this city and the practical considerations which make it imperative that the entire undertaking be provided for by a single bond issue, I take it that your honorable board will welcome every device and every aid toward the elimination of items of cost that may as well be avoided.

III.

There is no occasion now to broaden the city's plans so as to create a conflict.

If, as I believe has been shown in the preceding portion of this communication, there has heretofore been no conflict of interests except on Cottonwood, the question is, what has occurred to justify the broadening of the city's plans so as now to create a conflict. I do not desire to dwell upon what we believe to be the injustice of the resolutions. This communication is written in the hope and belief that fuller knowledge of our plans, and direct evidence of our willingness to make all reasonable concessions in the interests of harmony and our common welfare, will result in their withdrawal.

The substance of the resolution is that the city will "require in connection with the construction and operation of said aqueduct, and in connection with its proposed water and power system, all the waters of said creeks (i. e., Oak, Georges, Independence, Shepherd's, Lone Pine, and Cottonwood, among others,) not already in use under appropriations, and all power that it is practicable to develop from said creeks," and that therefore "the city should at once take steps to acquire all waters of said creeks not already in use under appropriations and the right to use the waters of said creeks for the generation of electrical power," and further, that the city "requests the said Department of Agriculture to reject and deny all applications of private individuals or corporations now pending or hereafter presented for rights of way for private purposes in connection with the waters of said creeks or any of them."

I make no point of the fact that this resolution requests the Department of Agriculture to go directly contrary to the expressed legislation of Congress upon this very matter and as contained in the city's act, and that therefore the department cannot legally comply with it.

I make no point of the fact that the surplus water upon these streams is already lawfully appropriated under the laws of California, and that neither the Department of Agriculture nor any branch of the Federal government has any power to accomplish a confiscation of private property.

I make no point of the fact that this resolution, adopted two years after the city's plans were undertaken, tends to convict Mr. Eaton and Mr. Mulholland and your honorable board itself of gross negligence in the discharge of their duties and in the carrying out of the plans of the city. Certainly this is a harsh and I think unwarranted imputation upon all, and especially upon Mr. Eaton, whose zeal in the city's behalf was so largely instrumental in procuring for Los Angeles its splendid water holdings.

The question which, as a citizen and taxpayer, keenly interested in the success of the city's project, I now ask is, does the city in fact require all this surplus water and all this power, after ignoring it for two years? Are we, in the face of repeated assurances that there was but one point of conflict and that on Cottonwood, and after a year spent in maturing our plans, now to be held up to public condemnation as obstructionists, because it turns out that the Water Board and its officials have been mistaken in the plans and estimates and purchases to which the past two years have been devoted?

I can scarcely believe that the public exigency is so great as to warrant such a conclusion at this time. Yet, if it is really so, we have sufficient loyalty as citizens of Los Angeles to make great concessions.

But what of the facts in the case. Your honorable board in August of last year officially estimated the mean water flow acquired through Mr. Eaton's purchase to be 20,000 miners' inches. Mr. Mulholland's figures were 22,000 inches, and enough for a city of from two to three million inhabitants. Taking the estimate of per capita use contained in the protest recently filed in Washington, the figures show a supply sufficient for a city of some two million inhabitants —more people than are now living in the entire State of California. Your honorable board further correctly pointed out in its official communication to the City Council in August, 1905, that the period of high water in Owens Valley is during June, July and August, when water is most needed here; so that while the figures would show enough for two millions of people, practically there would be enough to suffice for three millions.

It would seem that we of this generation will be doing very well for our successors in providing for them along such ample lines. I take the same patriotic pride in the growth of Los Angeles as does this honorable board, yet am aware of no recent occurrences calculated to enlarge our horizon beyond the three million point. I have the same difficulty in understanding what recent developments can have occasioned the further declaration, coming two years after the city's enterprise was inaugurated, that Los Angeles will need all the power that can be developed upon a half dozen or more streams in Owens Valley, situated 250 miles away. It cannot be that the necessities of construction demand it. It cannot be that the city plans to supply power to the mines and mining camps of Inyo county and Southern Nevada. It cannot be that it plans to transmit such power 250 miles to Los Angeles to compete with the 80,000 or 90,000 horse power that will be developed by the city at Pacoima.

IV.

The city of Los Angeles will be more benefited by the carrying out of our projects than by thwarting them, even if that were possible.

It has seemed to us in view of the foregoing that there exists no reason at all why your honorable board, though inspired by the most commendable public zeal, should attempt to thwart our Owens Valley plans. But if we are wrong in this, if there do exist some far away benefits of which the city will be deprived by the existence of our undertakings, I would ask the board to weigh those possible benefits against the very obvious and direct benefits that will result to this city from the execution of our plans. It is not our railroad and other enterprises that we ask to have weighed against the city's great project. That is not the issue or the alternative. It is only the possible benefit of a little additional water and a little additional far away power (assuming for the moment that their confiscation is possible,) that are to be considered, as against the opening of additional back country that will be tributary to this metropolis of the southwest and benefit every property owner in Los Angeles. Cities that have progressed have ever been those whose citizens had a broad outlook, grasping the economic and strategic possibilities of position, alert to develop the resources of outlying as well as adjacent territory, ever widening and extending the highways of municipal commerce. For these qualities the people of Los Angeles have in the past been conspicuous, and it is through such eyes that we ask this board to view our undertaking now that it has been made public, and to consider and act upon the requests that are contained in this communication.

I have the honor to be,

Yours respectfully,

GEO. CHAFFEY.

THE SITUATION IN WASHINGTON

Senator Flint has just been advised by Hon. Thomas Ryan, acting Secretary of the Interior, that in pursuance to his request on August 25, he directed the commissioner of the General Land Office not to take final action on any application for entry under the mineral land laws involving lands in the Sierra and Santa Barbara Forest Reserves and San Gabriel Timber Land Reserve, which the city of Los Angeles desired to be withdrawn, nor upon any application, affecting such lands, over which the Department of the Interior might have jurisdiction, under any of the various right of way acts, without first giving notice to said city and allowing it to be heard in the matter.

HARRIMAN WILL BUILD RAILWAY TO OWENS RIVER.

Work Involves Expenditure of $2,600,000 by Southern Pacific.

TAKES BIG BURDEN FROM LOS ANGELES.

Affords Easy Access to All Parts of City's Gigantic Conduit Line

MAKES HUGE PROJECT CERTAIN OF SUCCESS.

Surveys to Be Rushed and Track Laying Commence as Soon as Possible.

OCTOPUS CAUGHT IN ATTEMPT TO ROB CITY.

PLANS TO GRAB MILLIONS ON OWENS RIVER SCHEME.

Harriman Hirelings Seek to Control Railroad Into Heart of Desert.

FEARS MUNICIPAL LINE

Excessive Freight Charges to Be Means of Stealing From Los Angeles.

AUGUST 22d. SEPTEMBER 11th.

The stupidity and intelligence of the Hearst yellow freak are shown in the two headlines, reproduced in facsimile from its issues of August 22 and September 11, referring to the same subject and the same state of facts.

Activity Increases In the "Skidoo" Sale

Monday's trading at this store was heavy—beyond our expectations—and a phenomenal business was recorded. Tuesday started out with increased activity and today promises to outrival these two days. It's a great sale—great in the quality of the merchandise and great in the values offered. It's a "Skidoo" Sale not only in name, but in reality, for the "23" goods are moving faster and faster each day. The greatest savings will be realized on merchandise bought under the GREEN "23" sign this week. You will do well to keep your eyes on this sale. Think it over.

$1.35 Taffeta $1.05

Yard-wide dress taffeta; a silk that will give good wear; comes in both rustling and soft weaves; worth regularly $1.35 a yard.

The 5th STREET Store

Broadway Cor. Fifth Street

50c Pongee 35c

Fine 50c quality American Pongee silks in a good width and weight; natural color only; buy it here "Skidoo" week at 35c a yard.

"Skidoo" $2.00 Pair

Men's fine vici kid leather shoes worth regularly $3.00 a pair. Have solid oak extension sewed soles; stylish, shapely lasts; the kind of shoes that will wear. Wednesday, "Skidoo" at $2.00.

$3.50 Women's Tan Shoes $1.45

Made in chocolate kid and Russia calf leathers; have hand turned and hand welted soles; new styles and shapes; short lines of shoes worth $3.00 and $3.50 a pair. Wednesday, "Skidoo" at $1.45.

$2.50 Women's Gibson Ties $1.45

Made of fine, soft kid leathers; have hand turned soles and are stylish, shapely lasts; all sizes in the lot; well made and good fitting ties worth regularly $2.50 a pair. It's "Skidoo" Wednesday at $1.45 a pair.

"Skidoo" at $2.48

Women's new lawn and mull waists, regularly worth up to $5.00. Odds and ends of splendid lines; a dozen styles to choose from; good materials; either plainly or elaborately trimmed; values to $5.00. Wednesday, "Skidoo" at $2.48.

$3.50 Silk Waists $1.98

China silk waists in white only; long and elbow length sleeves; dainty lace trimmed and tucked fronts; values to $3.50. Wednesday it's "Skidoo" at $1.98.

$1.50 Black Waists at 98c

Women's black lawn and sateen waists; long and short sleeve styles; plain and trimmed effects; well made and regularly worth $1.50. Wednesday its "23" here at 98c.

These All Given the "23" Sign

$1.50 White Curtains 98c

50 inches wide and 3 yards long; plain and figured centers with handsome floral and scroll medallion borders. "23" at 98c pair.

$3.00 Ecru Curtains $1.69

Fifty-four inches wide and 2½ yards long; plain centers with new floral, scroll and Grecian borders. Fifty patterns to choose from.

$4.00 White Curtains $2.48

White Scotch net curtains 54 inches wide and 3½ yards long; plain and allover figured centers and new borders.

$4.00 Tapestry Portieres $2.98

Solid color effects and Oriental stripes to choose from; heavy overthrow fringed ends. "Skidoo" at $2.98 a pair.

"23" Skirts, Coats and Suits

$6.50 Skirts $4.98

Women's new black, blue, gray and plaid walking skirts; made of Panama cloth; new styles of plaited and gored effects; side, front and back plaited and trimmed in folds and buttons; regular $6.50 value. Wednesday, "23," at $4.98.

$9.98 Skirts $6.48

New black voile skirts in plaited and gored styles; nicely finished and plaited, side, front and back; values to $9.98. On sale Wednesday at $6.48. "Skidoo."

Ruffling Silk, Lace and Chiffon at 15c

Many thousand yards of beautiful ruffling in black, white and all colors; ruffling for various purposes; some all silk plaiting and some lace and chiffon ruffling; widths to 4 inches; also a lot of pretty embroidery ruffling and bands. Regular values up to 98c a yard. All "Skidooed" Wednesday at 15c a yard. See front window display.

Men's $1.00 Shirts 65c

Solid blue madras shirts with and without collars; plaited fronts; extra well made and perfect fitting; all sizes; regular $1.00 value and Wednesday it's "23" at 65c.

Dissolving Partnership

And Absolutely Going Out of Business

Oriental Rugs At Auction

Daily This Week—10:30 A.M., 2:30 P.M.

We mean business. Store must be vacated on October the first

PASHGIAN BROS. & CO.

A. W. LOUDERBACK, AUCTIONEER 221 South Broadway

Offices of the SUNSET HOSPITAL

452½ South Broadway, Cor. 5th

Stock is now selling at 75c. Buy today

Phones: Home 5159, Main 5187

The Handsomest Clothing Store in Town. SCOTT BROS. 425-427 South Spring Street

Sentous Meats Officially Inspected

Sanitary, Healthful, Germproof

Both Phones 1339

Labor Saving Office Appliances. — The Globe-Wernicke Filing Systems — Grimes-Stassforth Stationery Co. MOVED TO 232-234 S. Spring Street

We will save you money on your jewelry purchases. Our 64 Page Catalogue No. 6 will be sent free on request to out-of-town patrons. Brock & Feagans —Jewelers— 4th and Broadway, Los Angeles.

Out of Town Customers Order your Wines and Liquors BY MAIL OLD PLANTATION DISTILLING CO 108 S. Broadway, Los Angeles, Ca

GAS FOR FUEL.

Is convenient for every family of every size. The only fuel that is not an unmitigated nuisance. Saves money, saves toil.

EVENTS IN LOCAL SOCIETY.

MR. AND MRS. JACK JEVNE of No. 987 Arapahoe street are entertaining Mrs. Jevne's sister and sister-in-law, Mrs. William W. Flagg of Salt Lake and Mrs. Arthur Toombs Marix of the Naval Training School at San Francisco. Mrs. Flagg is one of the three pretty Marix girls, who lived here before their marriage, and attracted much attention in local society through their beauty and grace.

Mrs. Marix will be remembered as the charming young bride of Capt. Marix, U.S.N., who, with her husband, spent their honeymoon as the guests of the Jevnes last year.

Mrs. Jevne has entertained with a number of pretty informal affairs for her guests and after the Barlow fete there will be several functions in honor of these popular visitors.

MRS. ARTHUR TOOMBS MARIX, who is visiting her sister-in-law, Mrs. Jack Jevne.

Mrs. Reid Here.

One of the interesting visitors here is Mrs. W. C. Reid of Santa Fé, N. M., the charming young wife of the Attorney-General of New Mexico. She is the guest of her friends, Miss Jeanette Lewis and her mother, Mrs. K. R. Lewis, of No. 6450 Pasadena avenue. Mrs. Reid attended school with Miss Lewis of Omaha. She is one of the fairest young matrons of Santa Fé, and a great favorite in society there.

From Sequoia Park.

Ralph W. Lewis, who has been spending several months with friends at Sequoia Park, and on irrigation work, is at home on a vacation.

Mrs. Bixby to Leave.

Mrs. Harry Bixby, who, with her young son, Master Harry Llewellyn, recently returned from Honolulu, and who has been enjoying a trip through the Yellowstone Park, expectstto leave in a few days for Georgia and the South, where they will spend a number of months.

Winders Return.

Mr. and Mrs. A. J. Winder and their charming young daughter, Miss Cornelia Winder, have recently returned from a year's trip spent in the East, where Miss Winder was much entertained, and especially in New York. She was also feted in her own home city, Detroit, where she visited for some days.

Miss Hammond Returns.

Miss Grace Hammond of San Francisco, sister of Miss Edwinna Hammond, who has been entertained by Mrs. Michael J. Connell so often, left a few days ago for San Francisco to attend the wedding of her brother, whose marriage to Miss Ruth Merrill, one of the belles of San Francisco, came as a great surprise to the couple. Miss Hammond has been for a month or more the guest of Mrs. Tom Manning at Catalina.

From Santa Barbara.

Mr. and Mrs. William May Garland, with a party of friends, have been touring the north in their automobile, and visited San Rafael, Del Monte and other resorts, coming home by way of Santa Barbara. They arrived home on Monday.

Stewart to Wed.

An interesting little romance which had its inception about two years ago at Long Beach is that of Miss Ella Isabel Ferguson, one of the popular society belles, and Harry C. Stewart of this city. They will be married today at 4 o'clock, Rev. Hugh K. Walker officiating, at a quiet ceremony. After a short wedding trip the couple will be at home to their friends at their pretty new residence at Sunbury street. Mr. Stewart is an employé of the Home Telephone Company.

For Miss McPhail.

Mr. and Mrs. J. C. Le Masters of No. 1519 Ingraham street entertained last evening with a reception in honor of Miss Katherine McPhail and George M. Duntley, whose marriage is to take place soon. Guests included members of Esperanza Chapter, O. E. S., of which Mrs. Le Masters is Worthy Matron. The decorations were in roses and ferns, in the order's colors, and souvenir cards were adorned with colored stars suggestive of the order. Music and games served to pass the evening pleasantly. About seventy-five guests were present.

Mrs. Hudson Here.

Mrs. C. R. Hudson, wife of the vice-president of the Mexican Central Railroad of the City of Mexico, is in Los Angeles visiting relatives, and is at present with her sister, Mrs. C. H. Condee of No. 1855 West Twenty-first street. Miss Bess Willis, who has been visiting her sister, Mrs. Hudson in the City of Mexico, has returned home.

Entertain House Party.

Mr. and Mrs. F. X. McDonald of Hotel Hinman and Mr. and Mrs. H. B. Pyle of Pasadena, who have been occupying a cottage at Ocean Park, entertained a few days ago with a jolly house party at their beach cottage. Guests from the city were: Dr. and Mrs. A. Tyroler, Mrs. Head, Mrs. Harriet Pyle, Miss Helen Carns and Prof. M. Gardner of Berkeley.

Templetons Leave.

J. W. Templeton of Chicago, who has been on a visit here for six weeks combining business with pleasure, will start home this morning via San Francisco, Portland and Victoria. Mrs. Templeton, who accompanies her husband, has spent the winter in Los Angeles at No. 516 South Figueroa street, where her daughter and son-in-law, Mr. and Mrs. Harry Tong, reside. Mrs. Templeton has a sister, Mrs. C. R. Gatton of Azusa, whom she visited during her stay here. Mr. Templeton has two sisters, three nieces and a nephew residing here.

Miss Rosenthal Engaged.

Mr. and Mrs. Adolph Rosenthal announce the engagement of their daughter, Gertrude, to D. William Wise, and will be at home Sunday next at No. 1702 South Flower street.

Birthday Surprise.

A pleasant surprise was given I. C. Greenlaw by his wife on Saturday night at their home, No. 2654 Budlong avenue. It was a birthday dinner which was served in the handsomely-appointed dining-room to twelve of Mr. Greenlaw's man friends. The menu cards contained quotations upon reverse side which were discussed by the guests after the repast. The hostess was assisted by her sister, Mrs. G. H. Edwards, and Miss Emma Greenlaw. Additional pleasure was given to the occasion by the presence of the host's son, Fred Greenlaw, who has just returned from the North. The guests invited were: Rev. Lewis Adams, William Pratt, J. Patten, J. H. Brewer, John Bradford, L. O. Fox, A. J. Barttlett, L. M. Farnham, G. H. Edwards, John Brewer, J. R. Riggins and Fred Greenlaw.

Twenty-ninth Anniversary.

Mr. and Mrs. A. Lamer of No. 2107 Budlong avenue were the recipients of a pleasant surprise party on Saturday evening in honor of their twenty-ninth wedding anniversary. Progressive euchre was played. The ladies' prize, a jardiniere, was awarded to Mrs. C. B. Fischer, and the men's prize, a hand-painted stein, was awarded to E. A. Fischer. While refreshments were being served, the Misses Maye Horgan, Marie Laurer and Bessie Ryan rendered piano selections, and Miss Bernice Freeman rendered a violin solo. Among others present were Mr. and Mrs. James Cannon, Mr. and Mrs. J. Ruedy, Mr. and Mrs. Claude Freeman, Mr. and Mrs. Jacob Small, Mr. and Mrs. Felix Doriac, Mr. and Mrs. C. B. Fischer, Mr. and Mrs. E. A. Fischer, Mr. and Mrs. Ed Turk, Mr. and Mrs. P. Muller, Mr. and Mrs. J. Ahrendt, Mr. and Mrs. James Gully, Mrs. Dora Freeman and Mrs. C. M. Gibson, Misses Maye Horgan, Susan Donahue, Bessie Ryan, Bernice Freeman, Marie Doriac, Marie and Florence Lamer, Nellie Dee and Jennie Thompson, and Messrs. Clyde Freeman, Victor Lamer, Will Thompson, L. Cartwell, Louis Lamer, Justin Gibson, Jack and Will Kroeger.

Mexican Senoritas for Now.

For the nonce, a number of lovely society women discarded their prosaic garments yesterday afternoon and donned the coquettish garb of Mexican señoritas. They consented to pose for a Times photographer, and he has caught some of them in characteristic pose.

These fair ladies are the ones who will assist Mrs. Walter Jarvis Barlow in her Mexico coffee booth, and are some of the best-known society women in town. Each costume is striking in its originality. Mrs. Frank DeWitt Talmadge is to wear a very original costume, that worn by the great ladies of Tehuantepec. It consists of a gorgeous skirt of green satin, heavily embroidered with gold, and a silken "camisetta." The most striking thing about the costume is the head dress, which is of lace and linen and surrounds the face like a huge sunburst. It evidently, at one time, was a sort of cloak or waist, for at the back it has lacy sleeves and place for the neck. This is never used in this way any more, however. Mrs. Barlow's costume is coquettish and fetching, and she reminds one of the real dancing girls, with her bright yellow shawl draped tightly about her, and the pink roses nodding in her hair. Miss Laura Solano makes, perhaps, the most striking señorita. Her costume is pretty, and well becomes her dark beauty. She wears a little "camisetta," many years old, adorned with heavy beading about the shoulders and arms. This is overshadowed by the tiny yellow satin jacket with gold trimmings. In her hair and ears she wears most beautiful Mexican jewelry of intricate designs in gold and set with emeralds. Each of these costumes is historic and exact in every detail, and each is probably worth a large sum of money.

Great plans are on foot for the fete, and already the booths are springing up over the wooded grounds. On one side is seen the Mexican booth, with red tiles agleam beneath the trees, and just around the shrubbery the white pillars of Mrs. Gilbert Gay's fortune-telling booth gleam. The candy booth is being erected, and to one side, Mrs. Robert Farquhar and Miss Georgia Caswell were busily engaged in painting the fence which is being built around the iced drinks booth, which is to be in form of a Maypole of flowers and fairy lights. Behind, in the Barlow barn, the minstrels, under Harry C. Lott, will shine, and to one side is being erected a fine stage, where the vaudeville artists, under the direction of Mrs. George Goldsmith, are making great "hits," so 'tis said.

Visitors to the fete need not fear of being robbed of their change, as in every case it will be returned. This rule will be strictly enforced. Some of the participants were so anxious last year to make money that they coaxed the change from their friends and others, and made some ill feeling, so strict provisions have been made against this. Over in the Stimson place, the children will frolic and, in fact, every available spot is being transformed into a garden of pleasure for the throngs who will visit the grounds.

Miss Hannagan Here.

Miss Josephine Hannagan, a popular San Francisco girl, is visiting here as the guest of Miss Brent Watkins of Alhambra. She is a sister of Mrs. Arthur Duncan, the bright young bride whose wedding in San Francisco took her friends by surprise, and who, with her husband, Dr. Duncan, spent her honeymoon here at Hotel Alexandria.

To Attend Sister's Nuptials.

Kingsley Macomber of Pasadena left to attend the wedding of his sister, Miss Elsa Macomber, which will take place in Des Moines, Iowa, where she has been one of the belles ever since her coming out, a number of years ago.

Motoring in France.

Mr. and Mrs. J. S. Cravens, Mr. and Mrs. Harry Grey, Mr. and Mrs. E. R. Kellam and Mr. and Mrs. A. K. Macomber of Pasadena are enjoying themselves immensely, touring through France in two forty-horse-power Mercedes cars. They expect to remain several months longer, and motor through all the pleasant highways and byways of Europe.

Miss Montgomery Returns.

Miss Leonora Montgomery, daughter of Dr. and Mrs. H. B. B. Montgomery of No. 1635 West Twenty-third street, has returned from New York City, where she has been studying music for the past year. Miss Montgomery took a leading part in the High School play just before her departure for the East, and belongs to one of the sororities there. She visited relatives in Cleveland, O., and returned by way of Yellowstone Park. She intends entering the Senior A class at High School and completing her course this year. Plummer H. Montgomery, brother of Miss Montgomery, who has been visiting in Ohio, joined his sister in New York and accompanied her home.

Returns from the East.

Miss Leonora Montgomery, daughter of Dr. and Mrs. H. B. B. Montgomery of No. 1632 West Twenty-third street, has returned from New York city, where she has been one year, studying music. She was the leading lady, Pinta, in the "Yankee Consul," given by the Los Angeles High School, 1905. Plummer H. Montgomery, her brother, who has been East since last winter, accompanied her home. He will make his home in Los Angeles.

Mrs. Conner Entertains.

In honor of Miss Ethyl Thomas, who is visiting her cousin, Mrs. W. H. Packard of Harvard boulevard, Mrs. Frank Conner entertained with a delightful luncheon at her home Friday. Those who enjoyed Mrs. Conner's hospitality were the Misses Opal McClary, Ethyl Thomas, Alma White and Mrs. W. H. Packard.

Fruit Shower.

In honor of her granddaughter, Miss Hazel Bryson, whose engagement to George Ragland has been announced, Mrs. Evaline Bryson of No. 1011 South Flower will entertain with a fruit shower on Thursday afternoon.

For Mrs. Stickney.

Mrs. Spornackey of Ocean View avenue entertained in honor of Mrs. F. H. Stickney of Denver at the Country Club, with a tea. Mrs. Stickney is prominent in Denver society, being a writer and member of the Woman's Press Club there, and also of the Daughters of the Revolution.

Some of the pretty women who will grace the Barlow Fete in costume, and also some of the workers.

At Church Parsonage.

Thomas A. Robinson and Mabel Irene Wine were married at the parsonage of the Rev. R. A. Henck on East Adams street Saturday morning. The bride wore a becoming traveling suit of white broadcloth, with hat to match. The room was prettily decorated. After the wedding trip the couple will be at home at No. 1027 East Twenty-eighth street.

Celebrates Fourteenth Birthday.

Miss May Batcheller of No. 1353 Burlington avenue entertained about forty of her friends on her fourteenth birthday. The dining-room was decorated with pink carnations and ferns, and a birthday cake with candles graced the center of the table.

Laffan-Rutledge Nuptials.

St. Vibiana's Cathedral was the scene of a pretty wedding when Miss Mary V. Laffan of this city became the bride of Thomas Rutledge of Arizona. The bride was attended by Miss Beatrice McKain, while E. McKain acted as best man.

Picnic Luncheon.

Mr. and Mrs. Jay Mabb, formerly of Upland, having returned to the city, gave a picnic luncheon among the beautiful old magnolia, camphor and palm trees at their home, corner of Budlong avenue and Thirty-ninth street. The occasion was a reunion of former friends and neighbors. Tables were set beneath one of the date palms, under which half a hundred persons could sit.

Shower and Dinner.

Mrs. J. P. Monte of No. 1010 St. Louis street, leaves on next Sunday for a visit to her old home in the East. In honor of her departure she entertained recently with a dinner. The evening was spent very pleasantly with music and games. In the afternoon of that same day a few of Mrs. Monte's friends surprised her with a going-away shower. Games were played and Mrs. Spring captured the prize in the "donkey" game. Mrs. Foley won the second. The shower consisted of many dainty trifles to be used on her trip. Later luncheon was served and kodak pictures taken of the guests, who included Mmes. Callahan, May Speing, Labpry, Murry, Fagan, Foley, Egan, Murphy, Brown, Clifford, and Armstrong, and Misses Labory, Burnett, Egan, Elizabeth and Vernon Monte, Mr. and Mrs. Vernojn Monte, C. E. Brown, A. E. Clifford, Foley, George, Will and Martin Armstrong, William Geraid and Daniel Egan, Dorothy, George and Clarence Brown, and Bertha and John Clifford.

Catches Fine Tuna.

Edwin O. Edgerton and Howard J. Fish and his sister, Miss Verna Fish, have just returned from Catalina, where they went with a party of friends on a fishing expedition. Friends of Mr. Edgerton are congratulating him, as he had the good fortune to capture a large tuna, while the others were not so lucky.

To Visit Boyhood Home.

Mr. and Mrs. Thomas Lee Woolwine left on Saturday night for a month in the East. They will visit all the large cities and will return by way of Nashville, Tenn., Mr. Woolwine's boyhood home.

Notes and Personals.

Miss May Collins of Chicago is the guest of Miss Mae Hyer of No. 2101 La Salle avenue for one month.

Mr. and Mrs. E. P. Bryan and the Misses Bessie and Minnie Bryan are enjoying an outing at Lake Tahoe.

Mrs. W. T. Barnett of No. 1343 South Flower street has returned from a six week's visit with her niece, Mrs. Hugo Brandeis of Omaha, Neb.

Bud Frankenfield, wife and little daughter, of Cincinnati, are visiting J. Frankenfield of No. 1004 South Hill street.

Mr. and Mrs. M. Goldsten of No. 1326 East Fourteenth street, announce the engagement of their daughter, Bessie, to Carl L. Viereck.

Myer H. Moss of Chicago, formerly of Los Angeles, is visiting his parents at No. 1056 Temple street.

Miss Eva Elizabeth Keating is visiting friends in San Diego for a few days.

Mr. and Mrs. Samuel Ronda of San Francisco, announce the engagement of their daughter, Mae, to A. H. Kornblum of Los Angeles.

Dr. and Mrs. R. A. Walker, sailed on Tuesday, on the steamship Kaiser Wilhelm der Grosse, for an extended European trip.

Mr. and Mrs. Henry C. Hubbard of Fernando have as their guests, A. H. Moffitt and wife of San Francisco.

Mrs. Otto Kaiser will be at home at the Hotel Pepper on the second and third Fridays of this month.

Mr. and Mrs. J. Harvey McCarthy, who were recently married, have returned from a their honeymoon spent at Santa Cruz, Del Monte and Lake Tahoe.

William Schebbeck of No. 426 East Third street gave a dinner at Levy's in honor of his daughter, Elsie Schebbeck, whose birthday it was. Guests were Mr. and Mrs. Charles Block and Miss Ramona Block.

Miss Bess Filbert of Romeo Place is spending a few weeks in San Francisco, visiting friends there.

Mr. and Mrs. Nat Wilshire and Mr. Wilshire's mother, Mrs. George Wilshire, of Redondo are spending a few weeks at Lake Tahoe.

Mr. and Mrs. Harry Ainsworth and Joseph Easton are spending a week at Arrowhead Hot Springs.

Jack Robson sailed last Saturday for Paris, where he goes to study.

Miss Edna Dickinson of No. 1003 Beacon street, has returned from Catalina.

Mrs. D. K. Dickinson and Misses Edna and Helen will come home from the island soon.

Mrs. Adelbert S. Abbott is recovering from her illness at her home, No. 1214 Orange street, having been obliged by it to return from Newport Beach, where she had a cottage for the summer.

Last Thursday, about seventy-five former residents of Kansas City, Mo., were entertained at afternoon and evening receptions by Mrs. Jode Maupin at her charming suburban home, Ingle Nook Lodge, in Garvanza. The quaint and artistically furnished bungalow, situated in one of the most picturesque spots on the Arroyo, was a most fitting rendezvous for old-time friends.

Miss Julia Wernlund left Saturday for New Haven, where she goes to become the bride of Ernest B. Johnson on September 28.

Mrs. John Moriarty and sons, Eugene Philip and Joseph, are passing a few weeks at Avalon.

Miss Eliza Cosby Johnson has returned home from an extended trip abroad.

Mr. and Mrs. Frank King Wilson and Miss Angel V. Miles left last week for Lake Tahoe. From there they will visit New York and other eastern cities, returning in two or three months.

Mr. and Mrs. W. I. Hollingsworth of No. 1115 Lake street have taken a cottage at No. 12 Dudley avenue, Ocean Park, for the month of September.

Miss Kate Johnson of Long Beach is the guest of Mrs. James Emerson See at Hotel Westmoore.

Mrs. William Fine left on Friday for Denver.

Mr. and Mrs. George Edwin Harber have been spending their honeymoon here at the Alexandria, and will leave this week for San Francisco and Portland.

B. F. Lewis and family of South Magnolia avenue have returned from a two weeks' stay at the Tavern at Lake Tahoe.

Mr. and Mrs. W. H. Wagner of No. 814 South Hope street, with their daughter, Frances, and Miss Anna Casad of No. 1821 West Fifth street, have returned from a trip North, during which they visited San Francisco, Oakland and vicinity.

SIZZLING MEETING.

Many Stockholders of the Tempered Ductile Metals Company Warmly Arraign Officers.

More than 200 irate stockholders of the Tempered Ductile Metals Company met last night in a sizzling session in Burbank Hall, and devoted several hours to a red-hot arraignment of the missing W. V. Holley, president, and J. E. Meyer, treasurer.

A resolution was adopted demanding the resignation of the two officials, the return to the treasury of the 316,000 shares of stock the two men are said to still hold.

The action of the three stockholders in bringing suit against the missing president and treasurer in the Superior Courts was heartily indorsed, and a recommendation that the two men be further prosecuted for alleged violations of the California penal code by wrongful sale of collateral.

The meeting closed with the appointment of an Executive Committee consisting of Robert E. Paulson, H. J. Du Bois, C. E. Dawson, W. O. Henderson, W. F. Irvine, O. H. Schous, and H. D. Schultz. The committee will have charge of the attempts to straighten out the affairs of the company and also to bring the elusive Holley and Meyer to justice.

BEECHAM'S Cold Cure, guaranteed cure in twenty-four hours. Sun Drug Co. (3 stores.)

CONSOLIDATED MAMMOTH DEAL.

ENGINEER CALLAHAN REPUDIATES QUOTED OPINION.

Secretary Explains Advertising Methods and Makes Statements Which Callahan Promptly Declares to Be Untrue—Engineer Never Saw "Giant Ledge."

In the mining department of The Times last Sunday appeared a letter from State Mineralogist Aubury, calling attention to statements made in an advertisement of the Consolidated Mammoth Mining Company, and showing them to be without basis of fact. The advertisement contained what purported to be the opinion of J. C. Callahan, mining engineer, on the property of the company in Death Valley, and conveyed the inference that Callahan had examined the ledge or ore body. Mr. Callahan was referred to as "one of the six engineers registered at the Smithsonian Institution."

Mr. Aubury showed by official letters that Mr. Callahan is not registered as alleged, and is not known to the Smithsonian, and he made statements reflecting upon Callahan's connection with unreliable mining concerns.

CALLAHAN'S DENIAL.

In a signed letter to The Times, C. J. Callahan, mining engineer, who says he is the person referred to by Aubury, denies that he ever made the statements attributed to him by the Consolidated Mammoth Company, and says, further:

"I never made an examination of the property of the Consolidated Mammoth Mining Company, and know nothing in regard to the merits of said property. I never knew of the existence of said company until recently. I never made an assay of the ore from the property of said company, and know nothing of its operations. The statement of my being, or ever having been, registered in the Smithsonian Institution is absolutely false. Mr. Aubury further says he knows of several prominent persons in Los Angeles who have been misled by me. I would like their names and addresses. The statement is absolutely without foundation. If Mr. Aubury would take the time and trouble to investigate the sources of his information and place the responsibility where it belongs, and not take so-called fake mining company advertisements as the basis of a personal attack, the culprit deserving of censure would get it and the investing public would be benefited instead of being misled and wrongly advised."

SECRETARY EXPLAINS.

F. A. McDonald, secretary of the Consolidated Mammoth Company asserts that Callahan read the reports of two other mining engineers, examined the ore, and made the statement attributed to him in the advertisement. Mr. McDonald says he wrote a statement in Callahan's presence, sent it to him, and asked and received consent to its use in the advertisements. He also says Callahan has been invited to visit and examine the property of the company, but admits that Callahan had not visited the claims when the opinion on "the giant ledge" was quoted.

Mr. McDonald attributes the appearance of the published description of the property to the enthusiasm of a professional ad. writer, and says that the advertisements are not passed by him or any officer of the company before they are printed. He claims he is aware of the statute concerning false or misleading statements about mining enterprises, and he is amazed at his own moderation in telling the truth of stock that the company has in the two million tons of ore in sight. In fact it has three million.

COUNTER DENIAL.

Callahan denies in detail but emphatically, every statement concerning himself made by Secretary Donald. He says he never saw any reports on the mine, never saw the ledge, never was in the company's office, has not been engaged to examine property. He declares his purpose to seek legal redress for what he claims to be misuse of his name by the mining company.

All of which is interesting in so far as it sheds light upon prevailing methods of inducing the Los Angeles public to invest in cheap mining stocks.

A MATTER OF HEALTH
ROYAL

BAKING POWDER
Absolutely Pure
A Cream of Tartar Powder free from alum or phosphatic acid
HAS NO SUBSTITUTE

OILS TO HAWAII

Los Angeles Ranks Second as Export for Crude—Statistics of Great Interest.

Figures by the Bureau of Statistics of the Department of Commerce and Labor regarding the export of oil from the Pacific Coast show that in spite of its handicap of fire and earthquake and its throttling by the oil trusts, San Francisco still did a large business in such shipments during the month of July.

But the striking feature of the statistics is the fact that over 90,000 gallons of crude besides other oil was shipped from Los Angeles to Honolulu. Heretofore all of this trade has been to Hawaii through San Francisco.

Domestic exports from the various ports for July were, from Astoria, 1,000 gallons naphthas, value $60; miscellaneous oils, 193 gallons, value $6; Puget Sound, crude oil, 1102 gallons, value $70; naphthas, 213 gallons, $29; illuminating, 70 gallons, $10; lubricating, 1,000 gallons, $134; San Diego, crude, 16,000 gallons, $56; illuminating, 215, $72; San Francisco, crude, 10,000, $400; naphthas, 135,000 gallons, illuminating 6,283,910, $225,687; lubricating, 16,788, $4882. A total shipment of crude oils, 11,152 gallons, value $462; naphthas, 9815 gallons, value $1615; illuminating, 5,280,880 gallons, value $225,659; lubricating, 19,075 gallons, value $8186.

The shipments to Alaska direct from Puget Sound, naphthas, 1,000 gallons, value $7316; illuminating, 545, $4434; lubricating, 4859, $1945. From Willamette, illuminating, 198, $25; lubricating, 97, $29; from San Pedro, crude, 1,260,000, $18,600; naphthas, 296, $10,409; illuminating, 2981, $362; lubricating, 2981, $362.

The only shipments made direct to Hawaii were from San Francisco and Los Angeles. From Los Angeles the shipments were, crude, 672,000 gallons, value $18,000—the same value for 1,260,000 gallons of crude from San Francisco to Alaska brought—naphthas, 33,550, $2898. From San Pedro, crude, 2,908,000, $81,409; naphthas, 137, $5045; illuminating, 73,893, $2654; lubricating, $809, $2654.

Los Angeles is to be reckoned with hereafter as an exporter of crude oil, and the business will grow with the addition of facilities at San Pedro.

Fashionable Hair Dressing
Our work rooms are in charge of the most skilled hair dressers that are to be found in Los Angeles, who keep in close touch with the dictates of Fashion and can at all times advise you as to the styles of latest vogue. A careful shampoo-quick weight hair-dr.
Mail orders for Hair Goods are our Specialty
WEAVER-JACKSON HAIR CO.
483 So. Broadway

The agricultural section of Huntington Beach is the center known as the "Pride of California's vegetable gardens." The productive properties of the soil in this vicinity are not excelled anywhere in California.

Hay that you can depend upon. Orange Brand Hay. A muscle builder for horses. The best from the best hay centers of the State. Perfectly cured and baled. Phone for it NOW—at a right price than common hay.
NICHOLLS-HAMMELL CO.
1128-40 San Pedro Street.
Home Ex. 980.

WEDNESDAY, SEPT

NOT DRUNK, THEN G BEGAN TO KILL.

EDLCE REFUGEE TELLS OF HORRORS OF JEW MASSACRE.

Shooting Continued for Hour, Then Only Noise from Street Was Crying and Moaning of Wounded—Red Lantern Was Signal for Slaughter. Many Jews Escaped from City.

[BY THE ASSOCIATED PRESS—A.M.]

WARSAW, Sept. 11.—The correspondent of the Associated Press interviewed a refugee from Siedlce today. The man said:

"I was staying Saturday at the Kukiel Hotel in Siedlce. Suddenly, at 9 o'clock in the evening, I heard two shots, which were at once followed by a volley. In a few moments, a number of Jewish women and children rushed into the hotel, pursued by soldiers. The shooting continued for an hour. Then the only noise from the streets was the crying and moaning of the wounded.

"At midnight, several soldiers entered the house singing martial airs. I learned that troops had been searching houses to discover members of the Terrorist band. To this end they went through the Viktora Hotel and pillaged the wine rooms. They got drunk rapidly, and, coming out on the streets, commenced wholesale murder and plunder.

"At 2 o'clock Sunday morning, Terrorists who were defending a house on Pienkna street threw a bomb at the soldiers. Batteries were at once brought to play and bombarded houses on Pienkna and Warsaw streets. The Kukiel Hotel was destroyed. Refugees were fleeing through the streets, and as they ran the soldiers constantly fired volleys at them.

TAKE REFUGE IN CHURCH.

"I ran with the others and managed to reach a church in safety. Here 200 refugees, most of them women, already had congregated. This was at 4 o'clock Sunday morning. I had passed on Sokolowka and Polva streets and found that the market place had been burned.

"At the end of two days, lack of food and water forced the refugees in the church to leave it. We made our way through streets covered with debris. There were many dead bodies and wounded persons lying about. We finally reached the village of Rossa.

"Most of the families in Siedlce who had intrenched themselves in their houses in fear of soldiers, have now been three days without supplies.

"The wounded have not been cared for, as the soldiers will not permit physicians to enter the town."

This refugee would not give his name, as he feared persecution by the police.

CONCEALED IN GARRET.

A Hebrew refugee who escaped from Siedlce with his wife and two children, said:

"I had a small hardware store on Pienkna street. Saturday at midnight, soldiers broke into the store and destroyed it. They could not find us, as we were hiding in the garret. The artillery fire on Pienkna street made it necessary for us to lie flat on the floor until Monday night. Then the fire was so severe that we were forced to flee. We made our way through the streets. My children were wounded. When we reached the fields we were almost starved."

Other refugees declare that the principal plunderers were reservists, who passed through Siedlce Monday, on their way home.

It was learned here today that the reign of bloodshed at Siedlce had ceased at least for the time being. Troops are camped in the streets. Medical assistance for the wounded is greatly needed. The four principal streets of the town have been almost devastated and elsewhere many houses were damaged and looted. The number of houses burned reaches twenty-four.

Many Jews managed to leave the city and flee to neighboring villages.

JEWISH MASSACRE CONTINUES.

[BY THE ASSOCIATED PRESS—A.M.]

ST. PETERSBURG, Sept. 11.—Reports here fear the massacre at Siedlce is continuing.

The newspapers say the signal for the massacre was given by the display of a red lantern in the tower of the City Hall.

Advices from Siedlce received during the night are to the effect that fighting and bombarding of houses, which ceased about mid-day Monday, was resumed late in the afternoon, apparently in consequence of Governor Engelkes's demand that the Jews and the Polish populace decide up to him the members of the Jewish Self-Defense Association. The latter, on this, preferred death in battle to a tame surrender, and have resumed the battle.

FAMINE NOW THREATENS.

BERLIN, Sept. 11.—The Lokal Anzeiger's correspondent at Siedlce says that famine threatens the inhabitants of that place.

All shops and offices have been closed and dead silence prevails in the streets.

NORTHWESTERN'S PURCHASE.

BOSTON, Sept. 11.—[Exclusive Dispatch.] It is learned that the Chicago & Northwestern is purchaser of 41,000 shares of Union Pacific preferred stock, which stands on the balance sheet at a cost of $3,840,000. The purchase has been kept quiet, and only leaked out through publications of the Harriman road's balance sheet, but it is said, as for investment purposes the same amount of Union Pacific common would be far more valuable, through its equities and potentialities.

Sherlock in Missouri.

The Bill Club of Missouri is composed of "good fellows of the name of Bill," its members include some of the leading men of the State. At the Bill Club's last meeting in Excelsior Springs, says the Chicago Inter-Ocean, the well-known detective, Harry K. Adair, was a guest of honor. Mr. Adair, in responding to a toast, spoke about the Sherlock Holmes idea.

"This spirit," he says, "reveals to its fullest possessor startling truths in the most prosaic happenings; every incident of life, to a true Sherlock, is full of wonderful significance—as full of wonderful significance as an incident that I witnessed in a grocery store that morning.

"This incident, which revealed to me a whole history of marital unhappiness, opened with the entrance of a tall and slender man with a weak face.

"'A broom, please,' he said. 'I wish to purchase a broom.'

"The grocery produced a 40-cent broom and praised it highly.

"'One strong point about this broom,' he said, 'is the handle. It is made of tough, well-seasoned hickory. It could knock a man down and not break it.'

"The other bit his lip.

"'I think,' he said, 'that I prefer—the broom with a fragile handle, if

ATTER OF HEALTH

ROYAL

BAKING POWDER

Absolutely Pure

Cream of Tartar Powder, ree from alum or phosphatic acid

S NO SUBSTITUTE

Donald says he wrote out the
nt in Callahan's presence,
m, and asked and received its
to its use in the advertisement
says Callahan has been exposed
and examine the property of
pany, but admits that Callahan
visited the claims when he
on "the giant thousand-foot
was quoted.

Donald attributes the explo
the published description of
perty to the enthusiasm of a
nal ed. writer, and explains
advertisements are not sent
for any officer of the company
they are printed. He says he
of the statute concerning fals
ading statements about mining
es, and he is amazed at the
deration in telling purchasers
that the company has ore
ion tons of ore in sight, while
it has three million.

COUNTER DENIAL.

an denies in detail and em
y, every statement concern
elf made by Secretary Mc
ie says he never saw any re
the mine, never saw the ore
se in the company's office, and
been engaged to examine the
He declares his purpose
l redress for what he alleges
use of his name by the min
pany.

which is interesting as far as
light upon prevailing methods
ing the Los Angeles public to
cheap mining stocks.

OILS TO HAWAII.

eles Ranks Second as Port
rt for Crude—Statistics of
Great Interest.

by the Bureau of Statistics
Department of Commerce and
egarding the export of oil
Pacific Coast show that in
its handicap of fire and earth
nd its throttling by the hand
an Francisco still did a good
in such shipments during the
July.

striking feature of these
the fact that over 600,000
crude besides other oils
from Los Angeles to Hawaii,
e all of this trade has gone
ii through San Francisco.
ic exports from the various
July were, from Alaska, 96,
naphthas, value $981; lubricat
192 gallons, value $80. Puget
rude oil, 1102 gallons, $16;
213 gallons, $39; illuminating
s, $10; lubricating, 12,60
Diego, crude, 50, 11; naph
856; illuminating, 950, 12
, 212, $72; San Francisco
00, $400; naphthas, 2500, $
6,289,910, $225,490; lubri
,788, $4882. A total shows
oils, 11,153 gallons, value
nthas, 9815 gallons, $
uminating, 5,290,320 $
,659; lubricating, 29,574 g
e $8186.

pments to Alaska direct wer
et Sound, naphthas, 9
alue $7316; illuminating, 5
lubricating, 4659, $2465; fue
e, illuminating, 600, $25; lu
97, $29; from San Francisco
60,000, $15,000; naphthas, 6
9; illuminating, 20,100, $
; 2981, $983.

y shipments made direct
y were from San Francisco
Angeles: From Los Angeles
ents were, crude, 572,000 g
s, $18,000—the same value as
allons of crude from the
to Alaska brought—naph
From San Francisco
,000, $2898. From San Francisco
,000, $81,400; naphthas, 8
illuminating, 71,978, $12,
, 8809, $2656.

eles is to be reckoned with
as an exporter of crude o
business will grow with the
facilities at San Pedro.

Fashionable Hair Dressing

work rooms are in
es of the most skillful
dressers that are to be
d in Los Angeles. We
in close touch with the
ites of Fashion and can
all times advise you on
styles of latest vogue.
careful shampooing
ht hair—$1c.

Mail orders for Hair
ds are our Specialty

EAVER-JACKSON HAIR CO.
643 So. Broadway

cultural section of which
on Beach is the center is
the "Pride of California"
retable gardens." The
properties of the soil
icinity are not excelled
in California.

you can depend upon
Brand Hay. A muscle
r horses. The best hay
best hay centers of the
fectly cured and baled
it NOW—no higher in
common hay.

OLLS-HAMMELL CO.
60 San Pedro Street.
Broadway 4001.

GOT DRUNK, THEN BEGAN TO KILL.

SIEDLICE REFUGEE TELLS OF HORRORS OF JEW MASSACRE.

Shooting Continued for Hour, Then Only Noise from Street Was Crying and Moaning of Wounded—Red Lantern Was Signal for Slaughter. Many Jews Escaped from City.

[BY THE ASSOCIATED PRESS—A. M.]

WARSAW, Sept. 11.—The correspondent of the Associated Press interviewed a refugee from Siedlice today. The man said:

"I was staying Saturday at the Kuropatkin Hotel in Siedlice. Suddenly, at 9 o'clock in the evening, I heard two shots, which were at once followed by a volley. In a few moments, a number of Jewish women and children rushed into the hotel, pursued by soldiers. The shooting continued for an hour, and the only noise from the streets was the crying and moaning of the wounded.

"At midnight, several soldiers entered the house singing martial songs. I learned that troops had been visiting houses to discover members of the Terrorist band. To this end they went through the Viktora Hotel and ransacked the wine room. They got very muddy, and, coming out on the street commenced wholesale murder and plunder.

"At 2 o'clock Sunday morning, Terrorists who were defending a house on Pienkna street threw a bomb at the soldiers. Batteries were at once brought into play and bombarded houses on Pienkna and Warsaw streets. The Kuropatkin Hotel was destroyed. Refugees were fleeing through the streets, and as they ran the soldiers constantly fired volleys at them.

"TAKE REFUGE IN CHURCH.

"I ran with the others and managed to reach a church in safety. Here 200 persons, most of them women, already had congregated. This was at 4 o'clock Sunday morning. I had passed between Pienkna and Polva streets and knew that the market place had been reached.

"Toward the end of two days, lack of food and water forced the refugees in the church to leave it. We made our way through streets covered with debris. There were many dead bodies and wounded persons lying about. We finally reached the village of Rossosz.

"Most of the families in Siedlice who had provided themselves in their houses with food of soldiers, have now been left without supplies.

"The wounded have not been cared for, as the soldiers will not permit physicians to enter the town."

The refugee would not give his name, fearing personal persecution by the police.

CONCEALED IN GARRET.

Other fellow refugees who escaped from Siedlice with his wife and two children, said:

"I had a small hardware store on Pienkna street. Saturday at midnight, soldiers broke into the store and demanded that they could not find us, as we were hiding in the garret. The armed men on Pienkna street made it impossible for us to lie flat on the floor during the night. Then the fire was started, and we were forced to flee. We made our way through the streets, which were wounded. When before the soldiers we were almost starved.

The refugees declare that the principal murderers were reservists who passed through Siedlice Monday, on their way home.

"I have learned here today that the town was bombarded at Siedlice had ceased, at least for the time being. The troops encamped in the streets. Medical assistance for the wounded is urgently needed. The four principal districts of the town have been almost entirely burned and elsewhere many houses were damaged and looted. The number of houses burned reaches twenty-four.

"The Jews managed to leave the city and flee to neighboring villages.

THE MASSACRE CONTINUES.

[BY THE ASSOCIATED PRESS—A.M.]

PETERSBURG, Sept. 11.—Here and there the massacre at Siedlice is continuing.

The newspapers say the signal for the massacre was given by the display of a red lantern in the tower of the City Hall.

Advices from Siedlice received during the night are to the effect that firing and bombarding of houses, which ceased about mid-day Sunday, was resumed late in the afternoon, apparently in consequence of the Inspector's demand that the Jews and the Polish populace deliver up to him the members of the Self-Defense Association. The refusal to this, preferred death in preference to a tame surrender, and renewed the battle.

MARINE NOW THREATENS.

BERLIN, Sept. 11.—The Lokal Anzeiger's correspondent at Siedlice says that a terrible tragedy threatens the inhabitants of that place.

"Houses and offices have been closed and dead silence prevails in the streets.

SOUTHWESTERN'S PURCHASE.

SAN JOSE, Sept. 11.—[Exclusive Dispatch.] It is learned that the Chicago & Southwestern is purchaser of 41.-[illegible] of Union Pacific preferred stock, which stands on the balance sheet at a cost of $3,440,000. The purchase has been kept quiet, and only through publications of the Southern Pacific road's balance sheet, but it is said about the transaction, as for investment purposes the same amount of Union Pacific would be far more valuable through its equities and potentialities.

Sherlock in Missouri.

The Round Club of Missouri is composed of good fellows of the name of Holmes. Members include some of the leading men of the State.

The Round Club's last meeting in Hot Springs, says the Chicago Record, the well-known detective, Sherlock Holmes, was a guest of honor. Holmes, in responding to a toast, spoke about the Sherlock Holmes stories. "These stories," he says, "reveals to its readers and possessor startling truths in the realm of romantic happenings; every detail of life, to a true Sherlock, is fraught with wonderful significance—as full of wonderful significance as an incident I witnessed in a grocery store this morning.

"I entered which revealed to me a tragic history of marital unhappiness, ended with the entrance of a seedy-looking slender man with a weak face.

"'I want, please,' he said. 'I wish to buy a broom.'

"The grocer produced a 40-cent article and praised it highly.

"'The strong point about this broom,' he said, 'is the handle. It is made of tough, well-seasoned hickory, and will knock a man down and not break.'

"The man bit his lip.

"'I am afraid,' he said, 'that I prefer—[illegible] with a fragile handle, if

We Never

We Cure Our Patients

Fail You

You must come to us sooner or later; why not now? Refuse to suffer longer on promises of others.

Our Method Insures Every Man a Life-Long Cure for Varicocele, Hydrocele, Arethral Obstruction, Chronic Dicharges, Blood Poison, Prostatic Troubles, Kidney and Bladder Special Diseases.

Nervo-Vital Debility

There is not a case of weakness in existence that we cannot rebuild and strengthen with our NEW IDEAL TREATMENT, and bring back to robust, vigorous condition, and there will never again be a sign of weakness unless brought on by imprudence.

PAY FOR CURES

OUR CURE is a thorough and scientific course of treatment, which acts at once upon the nerve force, stopping the drain and replacing the worn out and run down tissues. It increases the weight in sound, healthy flesh and muscles that give strength, and fill the brain and nerves with fresh vitality, building up the entire system, and transforming the sufferer into a type of perfect manhood.

We Treat All Chronic and Special Diseases under Absolute Guarantee of Pay Us for Cures

Consultation Free

We desire to reach the poor as well as the rich man, and by making our fee payable on easy terms, we increase our business and secure lasting gratitude from thousands who would otherwise remain afflicted if it were not for this liberal offer.

A Lifelong Cure for Varicocele

Under our treatment the congested condition soon disappears, the parts are restored to their natural condition, vigor and strength, and circulation is re-established.

Stricture

We cure stricture without the knife by an application which acts directly on the parts affected, dissolving the stricture completely. Our treatment is painless and in nowise interferes with your business duties.

Contagious Blood Poison

It may be in its primary stage, or it may have been hereditary or contracted in early days, thereby being constitutional. We cure all its complications. We stop its progress, eradicate every vestige of poison from the system, and this without the use of mercury or potash.

We cure Skin Diseases, Blood Poison, Varicocele, Stricture, Nervous Decline, Weakness, Piles, Fistula, Hydrocele and Diseases of the Kidneys, Bladder and Prostate.

Piles Or Hemorrhoids, are small, vascular tumors, situated at the lower opening of the bowels or rectum, and they have a most degrading influence on the general health. We cure Piles without cutting; nor do we use injurious ligatures or injections, which treatment is seldom successful. Our treatment is safe and reliable, and when you are dismissed by us you are cured for life.

We do not offer you **FREE TRIAL TREATMENT, ELECTRIC BELTS, WORTHLESSS CRAYONS,** or other useless methods of treatment. Our ads. are our own, and while others may copy them, they cannot imitate our superior methods of treatment. We do not advertise cheap, inferior treatment, but we give you all the results of years of ripe experience, gained in the treatment of many thousands of patients. We give you our skill and ability in the treatment of diseases of men for a fair fee, which may be paid in any way the patient desires. **INVESTIGATE OUR METHODS AND LEARN THAT WE ARE ALL WE CLAIM TO BE, AND WHEN YOU PLACE YOUR CASE IN OUR HANDS YOU ARE SURE OF GETTING THE BEST TREATMENT THAT CAN BE OBTAINED ANYWHERE.**

Dr. Greene & Co.

Rooms 12 to 16, No. 254 South Broadway, Rindge Bldg.
HOURS—8 to 5; 7 to 8 daily. Sundays 9 to 12.
San Diego Office: Sixth and F. San Bernardino: 550 Third St.

MEN

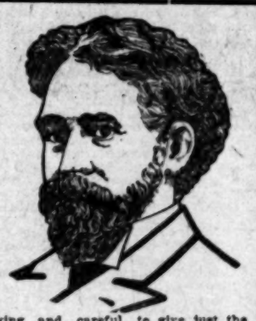

27 Year's Experience

Our treatment of men has been by us brought as near curative perfection as can be found in any city of this country.

In all our work we are thorough, painstaking and careful to give just the treatment required in each individual case. For 15 years we have been proving to the people of Los Angeles and the whole country our ability and reliability as thoroughly legitimate specialists. Our unqualified success is due to our thorough medical education supplemented by 27 years' actual experience. Our success is unquestioned in any case we receive for treatment.

Varicocele We can cure in 7 days. There are no failures with us. We make an absolute guarantee of a thorough, perfect cure.

CONTRACTED AILMENTS, WEAKNESS, STRICTURE, NERVOUS DEBILITY, PILES, KIDNEY AND BLADDER TROUBLES are treated by us with unqualified success. Our methods are along lines that have been proven as nearly correct as modern science can make them. In visiting our offices you always see Dr. Harrison or his associate. Their time is for you. If you treat with them they honestly give you their best skill and most careful attention. You get in treatment from them the results of their long and successful experience. Call at their office or write them.

PAY WHEN YOU ARE CURED.

DOCTOR HARRISON

202 1-2 South Broadway, Corner Second
Private Entrance on Second St.
Hours, 9 to 4, 7 to 8; Sundays, 9 to 12.

CAPITAL SHIES AT REBELLION.

CUBAN PLANTATION OWNERS AWAIT RESULTS.

Unsettled Condition of the Island Causes Moneyed Men to Quit Making Further Outlay for Fear the Insurgents May Devastate the Property at Any Time They See Fit.

[BY DIRECT WIRE TO THE TIMES.]

NEW ORLEANS, Sept. 11.—[Exclusive Dispatch.] According to C. S. Coburn, of Grand Rapids, manager of an American company owning a large plantation in Pinar del Rio province, Cuba, the Americans have grave fears for the safety of their property from the insurgents and have stopped spending any money on their plantations.

Coburn said he did not intend investing another dollar in Cuba until the present rebellion is settled, because the men under Gen. Guerra might devastate his property at any time. Interference by the United States is the only solution of the problem, he said and until this is done operations of the plantations in Cuba will be abandoned.

Coburn arrived on the American steamship Excelsior, of the Southern Pacific's Cuban fleet, which reached here today with forty-seven passengers. It was learned from the Excelsior's passengers that the managers of the sugar plantations located in the province of Matanzas which are owned principally by the sugar trust, have organized an infantry company of native soldiers to protect the factories and plantations from the insurgents.

The owners of the property have taken this step to prevent the rebels from destroying the property and otherwise devastating the cane belt and stealing the live stock. The private soldiers have been equipped with modern rifles and supplied with ample ammunition, to give the insurgents a good fight in case they should attempt to pillage the plantations.

EARTH SHOCKS IN ECUADOR.

GUAYAQUIL (Ecuador) Sept. 11.—It is reported here that three earthquake shocks were felt Monday morning in Ambato, capital of the province of Tunguragua. A fourth shock was felt in the evening. The inhabitants of the town abandoned their houses and spent the night on the street. The shocks were also felt at Quito and neighboring villages. It is said that the volcano of Tunguragua is in an active state.

At Portland, B. O. Velguth, an employé of the Portland Gas Company, was arrested Monday, charged with the embezzlement of $15,000 of the company's funds. He has confessed to the embezzlement of $6000. He was a collector for the company.

For Dizziness.

Take a Liver Bean at bed time.

"The better the hay, the stronger the horse." You can prove it by feeding Orange Brand Hay—cured, salted and baled by experts. Phone for Orange Brand Hay TODAY. Sold exclusively by

NICHOLLS-HAMMELL CO.
1128-40 San Pedro Street
Home Ex. 969. Broadway 4001

If you're thinking of buying a home, you can locate in no more desirable oceanside city in Southern California than Huntington Beach. Here you have a beautiful beach, fine climate and every modern convenience of a metropolitan city. Take Pacific Electric cars at 6th and Main

My practice is the largest because I invariably fulfill my promises.

THERE IS A POPULAR impression that specialists' fees are exorbitant. In such be true, we wish to state that it is not applicable to us. On the contrary, our very large practice and unusual facilities for treating men enable us to offer the very best treatment inexpensively.

Men Only

Dr. Taylor
The Leading Specialist

A PHYSICIAN IS not entitled to his fee in advance. We are the only specialists in the West who conduct business on these principles.

Not a Dollar Asked for Until a Cure is Effected

This is not limited in time or conditional in character.

VARICOCELE.

Varicocele interferes with local circulation and the process of waste and repair throughout the organs involved. When neglected it brings total or partial loss of power and may even result in a wasting away of the organs themselves. I cure varicocele in one week. My method is absolutely painless, no surgical operation is involved, and there need be no detention from business. The lost tone and elasticity is restored, the weakened and dilated veins vanish and normal circulation and health are again established.

Contracted Disorders

Every case of contracted disease I treat is thoroughly cured; my patients have no relapses. When I pronounce a case cured there is not a particle of infection or inflammation remaining and there is not the slightest danger that the diseases will return in its original form, or work its way into the general system. No contracted disorder is so trivial as to warrant uncertain methods of treatment, and I especially solicit those cases that other doctors have been unable to cure.

Stricture

My treatment for stricture is entirely independent of surgery. A complete cure is accomplished without cutting or dilating. All growths and obstructions in the urinary passage are dissolved, the membranes cleansed and all irritation or conjestion removed throughout the organs involved.

SO-CALLED WEAKNESS

Perhaps the most prevalent of all ailments peculiar to men yields readily to the mild methods of treatment I employ.

"Weakness" is merely a symptom of local disorder, usually an inflamed condition of the prostate gland. This I overcome by a thoroughly scientific system of local treatment, and the full and normal degree of strength and vigor is permanently restored.

SPECIFIC BLOOD POISON

Until the perfection of my system of treatment, specific blood poison was regarded as incurable, and the limit of medical aid was to keep the disease dormant by the use of strong mineral drugs. I positively drive the last taint of poison from the system. My cures are absolute. Every symptom vanishes to appear no more. I use harmless blood cleansing remedies only, such as were never before used in the treatment of the disease.

DR. TAYLOR & CO.

Examination and Advice Free.
305½ South Spring St. Ramona Block, Corner Spring and Third Sts.

Men

Let Me Emphasize the Fact That I Am Earnest In My Effort to Extend to You the Best, and Only the Best.

Note You Cannot Deal With Me At Any Distant Point

My Services Are Only Given In My Offices By Myself. This Accounts For the Results I Am Getting Day After Day. No Failures, Because You Are Thoroughly and Carefully Looked After.

Stop and think this over. Is it not rational?

Varicocele Cured 4 to 6 Days

Many men suffer from varicocele and have many times treated without satisfactory results. I want to say to all such that my treatment, personally applied, will cure you in four to six days, and the cure will be permanent.

Functional Decline

Termed Weakness by Some.

The success I have had in restoring functional derangement has been a great surprise to many who have met with failure in former treatment. It's the right treatment applied in the right way that brings the satisfactory results. By my direct methods all inflammation is removed, and free, healthy circulation is established.

Contracted Diseases

Failure to quickly cure these conditions is due to harsh measures, which are the direct cause for chronic conditions. My treatment is most cleanly and perfect.

I cure Rectal, Kidney and Bladder Troubles, Piles, Fistula and Blood Diseases, Wasting, Nervous and chronic conditions causing functional derangement impairing strength and vitality.

HOURS—9 to 4, 7 to 8. Sundays, 9 to 12.

DR. MORTON, 316 S. Broadway

VIGOR For Weak Men

To men who suffer from LOST STRENGTH, Nervous Debility, Varicocele, Early Decay and Waste of Power, I offer a cure in the grand product of Nature,

Dr. McLaughlin's Electric Belt

When Used With My Free Electric Suspensory

This Electric Suspensory carries the current direct to the weak parts and cures all weakness of men. It develops and expands all weak organs and checks unnatural drains. No case of Failing Vigor, Varicocele or Debility can resist the powerful Electric Suspensory. It never fails to cure. It is free with Belts for weak men.

My Belt pours electricity into your impoverished nerves for hours every night. They drink it up gladly, absorb and retain it. They expand and develop under its powerful influence. They get strong enough to retain the life fluid, and the drain is stopped; they grow in size and power daily, your step becomes quicker, your brain stronger; your eye begins to sparkle; the very essence of physical vigor shines out of it; you regain confidence; your courage becomes irresistible, and you look into the glass and see a MAN; you are CURED, RESTORED, MADE OVER; and the sun shines gladly upon your future. "The world is mine," you say, and the people in it proclaim you a man. So my Belt cures you, and when you pay for it you make an investment which returns you more profit than any that was ever made by man.

I have a book which every man should read. It tells facts that are of interest to every man who wants to remain young in vitality at any age. Send for this book today, if you can't call, I mail it, sealed, free. If you call I will give you a free test. Cut this out and act today.

The Dr. M. B. McLaughlin Co.

129 South Spring, Los Angeles
Office Hours: 8 a. m. to 8 p. m.; Sundays, 10 to 1.

Featherweight Trunks
Strongest light trunk made
Saves excess baggage charges
Whitney-Barroughs Trunk Co.
419 South Spring Street
$20 to $32

NEW MARKET
Best Meats at Lowest Prices
522-4 SOUTH BROADWAY

Kenreign

THE GUARANTEED RAINCOAT

gives double service. Stylish for fair days, it is rain-proof, and will hold its dressy shape as long as worn.

No other garment will be worn half as much as your Kenreign. You will find it indispensable.

Only in our factories, the largest in the world that make clothing, is it possible to produce these coats.

Kenyon Overcoats
Share This Superiority.
Latest Style Book from the dealer who sells Kenreigh Coats or from
C. Kenyon Co. - - NEW YORK

Heart Weakness

The action of the heart depends upon the heart nerves and muscles. When from any cause they become weak or exhausted, and fail to furnish sufficient power, the heart flutters, palpitates, skips beats; and in its effort to keep up its work, causes pain and distress, such as smothering spells, short breath, fainting, pain around heart, arm and shoulders. The circulation is impeded, and the entire system suffers from lack of nourishment.

Dr. Miles' Heart Cure makes a heart strong and vigorous by strengthening these nerves and muscles.

"I had palpitation and pain around my heart, and the doctors said it was incurable. I don't believe it now, for after taking six bottles of Dr. Miles' Heart Cure, three bottles of the Nervine and three boxes of the Nerve and Liver Pills I am entirely cured, and feel better than I have for five years, and it is all due to these remedies. I want you to know that your medicines cured me. It relieved me from the first dose, and I kept right on till the pain in my chest was gone, and I kept on feeling better even after I quit taking it." JOHN H. SHERMAN, Belding, Mich.

Dr. Miles' Heart Cure is sold by your druggist, who will guarantee that the first bottle will benefit. If it fails he will refund your money.

Miles Medical Co., Elkhart, Ind

Los Angeles Office of THE San Francisco Chronicle
RAMONA BOOK STORE
516 South Broadway
—TELEPHONE HOME 1975—
Advertisements and Subscriptions Received
W. M. HINCKLEY - - - Dealer

SUPERIOR TO COPAIBA & INJECTIONS
SANTAL MIDY
CAPSULES
RELIEVES IN 24 HOURS

"99" STOP USING MORPHINE OPIUM
"Ninety-Nine" will cure you quickly, painlessly, pleasantly.
$1.00 a BOTTLE.
Sold in Los Angeles only by OWL DRUG CO.

RUPTURE and Deformities
See my cured patients
ADOLPH PETTER 217 Mercantile Place.
Oldest establishment in Southern California. Natural Treatments.

Dean's
Famous freckle salve removes tan and freckles, and also acts as a preventative. There are imitations. See that your Druggist sells you Dean's.
DEAN at 214 South Spring Street, OFF DRUG CO., formerly Sale and Son.

Legal.

OFFICE OF CONSTRUCTING QUARTERMASTER, San Diego Barracks, San Diego, Cal., Sept. 11, 1906. Sealed proposals will be received here until 12 o'clock m., October 16, 1906, and then be opened, for moving two sets of officers' quarters at Fort Rosecrans, Cal., excavating for new location of same, replacing stone foundations and cement work, plumbing, heating, wiring, etc., laying new pipe line for water and sewer systems. Information furnished on application to CAPT. C. D. V. [illegible], Q.M.

MEN
Successfully Treated

In the treatment of the numerous Pelvic diseases so common among men, we believe that our experience, and past success warrant us in saying that we can accomplish all that is possible, and invite every man to come and see us, who has either STRICTURE, VARICOCELE, WEAKNESS, DISCHARGES, CONTAGIOUS PRIVATE DISEASE, BLOOD POISON, ETC.

"It is no more than we expect to hear nearly every man who consults us relate a long story of his having been unsuccessfully treated, but in nine cases out of ten such experience can be attributed to the fault of the afflicted man, for he has had himself under the care of physicians of not sufficient experience to be past their experimental practice."

Any man seeking treatment should know that to insure himself of effectual treatment he should employ a specialist of ripe age and long experience.

Come to see us and note the difference in the way experienced specialists will treat you, and how soon you can be benefitted by the right kind of treatment. If you are skeptical we can refer you to former patients, who will vouch for our conscientious, successful, "GOLDEN RULE" dealing with them.

To demonstrate our cures, we will until Sept. 15th, charge only ONE-HALF our regular fee.

BEECH'S VIGORINE cures weakness and failure; compounded and used only by us, in plain package, by mail, $1; 6 for $5. Send for it.

Men out of town, write for booklet explaining how many cases we cured by our special home treatment.

Hours—9-12; 1-5; 7-8; Sundays, 9-1.

DRS. BEECH BROS.
224 South Spring St.
Germain Bldg. Opp. Orpheum

Men and Women
All Diseases

$5
A Month Medicines Included.

We treat successfully Catarrh, Rheumatism, Female Weakness, Heart, Lung, Kidney and Bladder Disorders and all forms of chronic and nervous disorders. Consultation free. Office hours 8 a.m. to 8 p.m.

Dr. Martin & Co.
254 S. Broadway
Suite 18. Los Angeles, Cal.

LADIES

DR. CARTER'S MONTHLY REGULATOR
ALWAYS relieves the most obstinate Monthly Irregularities in a few hours.

It will not injure the most delicate woman and is POSITIVELY GUARANTEED in every case.

Ladies are cordially invited to call and consult free of charge, a regular licensed physician of 25 years' experience in treatment of Monthly Irregularities, Sterility, Change of Life, Cancer and all diseases peculiar to women, by improved methods, without resorting to painful and dangerous operations.

Consultation free and strictly confidential.
Hours 9 a. m. to 8 p. m. Sundays 10 to 12 a. m.
DR. & MRS. CARTER
204 Mercantile Place, over 543 S. Spring Street
Home Phone 9088, Main 4370

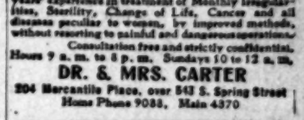

Our herbal remedies have cured American diseases for two generations.
FOO & WING HERB CO.,
803 South Olive Street, Los Angeles.

Epilepsy, Locomotor Ataxia, Paralysis, Goitre, Diabetes, and all Nervous Diseases. No pain, no injurious effects. Free consultation.

Pacific Medical Co.,
526 Fifth Floor, 145 S. Spring Street.

DR. BURNER
..Temple of Health..
512 South Broadway
Take elevator to 4th floor. Office hours from 9 a. m. to 5 p. m.

FREE Consultation, examination and treatment free in order to introduce our new methods. We cure all chronic diseases. Bring this ad.
THE LOS ANGELES MEDICAL INSTITUTE
Room 402-No. 517-S Broadway.

CURE FOR WEAK MEN

Nervousness, Organic Disease, Private Diseases, Bladder Disease, Spinal Disease, Liver Disease, Stomach Disease, Nervous Debility. Write, enclosing 2c postage stamp or call for book. Sent free. Office hours, 10 a. m. to 4 p. m. Evenings, 7 to 8. Sundays, 10 to 12. Modern Appliance Co., Hotel Elgin, 403 W. Seventh st., room 4.

CANCER CURED

By the Mrs. S. J. Bridge Remedy. No knife. No plaster. Twenty years' experience. Mrs. Bridge is with
J. C. Aldrich, M.D.,
454 S. Spring St.
Hours 10 to 4.

Ladies' Diseases and All Ailments Peculiar
To the sex scientifically treated, quickly and painlessly cured. Superfluous hair, moles, red veins, etc. removed forever, by an EXPERT. Consultation free and confidential.
Merrill Medical Institute
Suite 5 206½ So. Broadway

CHICHESTER'S ENGLISH
PENNYROYAL PILLS
THE DIAMOND BRAND.
Ladies! Ask your Druggist for Chi-ches-ter's Pills in Red and Gold metallic boxes, sealed with Blue Ribbon. Take no other. Buy of your Druggist and ask for CHI-CHES-TER'S ENGLISH, the DIAMOND BRAND PILLS, for 25 years regarded as Best, Safest, Always Reliable. Sold by Druggists everywhere.
Chichester Chemical Co., Philadelphia, Pa.

Rupture
NO Knife used or time lost
Pay until cured
Call and see testimonials in our office. Address FIDELITY RUPTURE CURE, 411½ S. Spring St., Los Angeles. Rooms 4, 5. Hours 10 to 5 and 7 to 9.

Los Angeles County—Its Cities and Towns.

NEWS REPORTS FROM CORRESPONDENTS OF THE TIMES.

GURGLE KNOCKER IS PINCHED.

PASADENA BLIND PIG MAN AGAIN IN TOILS.

Attempts to Strike Bottles Off the Table When Minions of the Law Appear in His Place, but the Officers Stop That Destructive Proceeding—Held in Jail.

Office of The Times, No. 26 S. Raymond Ave.

PASADENA, Sept. 11.—Chief of Police Pinkham arrested John Dixon late tonight on a charge of running a blind pig on North Fair Oaks avenue. Four men were drinking at the place and they were permitted to go.

Dixon attempted to knock the bottles from the table when the police appeared, but they stopped that destructive proceeding.

The defendant is in jail. His bond has been fixed at $300. He was arrested two weeks ago charged with the same offense and was fined $250.

POLICE GET MILLER.

William Miller, 18 years old, was arrested in Los Angeles this afternoon by Detective Copping and Officer Pierce of the Pasadena police department on a charge of grand larceny. Miller is accused of having stolen two wheels here in June of this year. Both wheels were recovered and are now in the possession of the police.

The officers have been keeping an eye on Miller for some time and today decided that it would be a good plan to arrest him on suspicion. The officers went into Los Angeles armed with a warrant and located their man on Pico Heights. As soon as he was placed under arrest he broke down and told where he resided. He was taken to the City Jail and locked up and, in company with Detective Davis of the Los Angeles police department, the officers went to "Happy Valley," near Eastlake Park, where Miller lives with his father.

At the man's house on Prichard street the officers found a basement filled with stolen junk of different varieties and on the strength of their discoveries they arrested Wesley Allen, suspected of being an accomplice in the thefts. In the basement of the house was found one of the missing wheels and the other was found in the possession of Frank Getz, to whom it had been sold. Getz objected to giving it up at first, but when the officers convinced him that it was stolen property, he changed his mind and allowed them to take it.

Miller and Allen made a practice of taking the wheels apart and changing the parts in such a way as to make them almost unrecognizable. They were also painted a different color and very effectually disguised to the casual observer.

The officers are confident that they have gotten onto the trail of an organized gang of sneak thieves and hope to arrest more of them within the next few days. The gang has been carrying on its operations for about six months and during that time there have been several wheels reported stolen. Miller is thought to have been implicated in a robbery at Tropico several months ago when a wheel and a wagonload of plumbers' tools was stolen in broad daylight.

Miller has made a practice of coming out to Pasadena on the electric car and, after stealing a wheel, riding it back into the city. In this way he is thought to have made way with a large number of wheels which have disappeared of late and the police hope to recover several machines which have lately been stolen.

The authorities do not think that Allen was directly connected with the theft of the Pasadena wheels, as no one remembers seeing him out here, but they believe that th members of the gang have been making a practice of preying upon bicycle riders who are in the habit of leaving their machines standing against the curbs on the street. Miller is now confined in the City Jail awaiting his trial.

Justice Klamroth appeared before the City Council at the meeting this morning and asked permission for the Justices of the Peace to make use of the city courtroom for the trial of their cases. He stated that at present the officials are seriously handicapped by a lack of room, and that men serving on juries in criminal cases are put to great inconvenience by the necessity of seeking such accommodations as can be found on the spur of the moment. The Herr trial, which necessitated the securing of an empty store building, caused considerable comment, and determined the justice to make an endeavor to secure more suitable quarters in which to conduct court than have been available heretofore. Attention was called to the face that the Humane Society was allowed to use a room in the City Hall for the transaction of its business, and the justice stated that he failed to see why it would not be perfectly right and proper to accord a like privilege to the Justices of the Peace, providing that their trials did not conflict with the Police Court docket. The matter was finally referred to the Committee on Ordinance and Judiciary, with the City Attorney to confer with.

A petition, signed by a majority of the property holders on the part of the street affected, was presented to the City Council this morning, asking that Marengo avenue, from Mountain street north to Washington street, be paved with asphalt. The pavement at present reaches as far north as Mountain street, and the addition will make it one of the finest streets in Southern California.

Application for a street-car franchise out through the Pasadena Heights tract was made. The application was signed by M. J. Nolan and asked that the former petition filed be withdrawn and that the franchise be advertised for sale. The petitioner states that he is ready to commence work within thirty days of the granting of the franchise, and that the work will be finished in the shortest possible time. A petition signed by the property holders on East Orange Grove avenue asking that Nolan's petition be granted was also presented. The City Attorney was directed to prepare the necessary ordinance.

The Committee on Streets and Alleys reported favorably on the petition asking that Los Robles avenue, from East Orange Grove avenue north to Washington street, be paved with asphalt. The Council accepted the report and ordered the work done.

The contract for the paving of North Fair Oaks avenue, between Chestnut and Painter streets, was awarded to the Barber Asphalt Company, that concern having put in the lowest bid. The contract price was $17,182.

INCREASE TEACHERS' SALARIES.

The most important business transacted by the Board of Education at its meeting this evening was the raising of the salaries of the teachers and principals in all of the public schools of Pasadena. The question of salaries was discussed, and it was finally decided to increase the pay of all teachers $5 per month, regardless of the length of time which they have been serving, and regardless of the pay which they are now receiving. The salaries of the principals of the different schools were raised $100 per year, regardless of the salaries which they may now be receiving.

The action was taken at the instance of the teachers themselves, who some time ago made application for a substantial advance in pay. The increase granted does not equal the amount asked for, but is all that the board feels it can stand at present. In making the raise the members of the board stated that they would gladly grant greater ones, but that such action was impossible at this time, owing to a lack of funds.

The question of the salaries for the schoolhouse janitors was taken up and after a little discussion it was decided to make them the same as last year.

SUNDAY PARK MUSIC.

Charles Grimes petitioned the Board of City Commissioners, at their meeting this afternoon, for permission to hold a series of band concerts in Library Park. The desired permission was promptly granted.

It is the intention to hold two concerts weekly during the winter. One of them will be held on Sunday afternoon in Central Park, as was done during last winter, and the other will be held Wednesday evening in Library Park. As Mr. Grimes already holds permission for a series of twelve concerts in Central Park, it was not necessary to ask for a petition for that.

When the first petition for Sunday afternoon concerts was presented to the commissioners last year there was considerable opposition and Grimes had to wage a fierce fight before winning his point. There was no opposition this time, however, and the desired permission was granted without discussion.

C. B. Crimmin tendered his resignation as a member of the fire department, to take effect at once. The resignation was accepted.

F. M. Keyes was appointed an extra man in the fire department on the recommendation of Chief Clifford.

The fire chief was authorized to have fire hydrants placed at the intersection of Fair Oaks avenue, Elevado, Waverley, Valley and Palmetto drives.

Demands were received from the different departments thus: Fire, $78.70; park, $25.80; police, $17.55.

ARREST ALLEN AGAIN.

R. H. Allen, the youth arrested by the Santa Fé company's detective last week, charged with having stolen a bunch of tickets from the Lamanda Park station, where he was employed as a student operator, is again in the toils, and this time on a more serious charge. At the time of his arrest Allen was allowed to go on $15 bail, and this morning he appeared before Justice Congdon for trial. He pleaded guilty and was fined $15.

No sooner had Allen been dismissed from the courtroom than he was again placed under arrest by Constable Austin. The second charge was one of forgery. It is alleged that the young man has made a practice of passing worthless paper on Pasadena merchants and that several of them are out money as the result of his operations. He was immediately given his hearing and placed under $1000 bonds. As he is without money it is likely that he will have to spend the time between now and his trial in jail.

Allen cashed two checks that are known of, one on Charles Grimes for $8, and one on Brenner & Wood for $15. It is claimed that he also worked the game on a bicycle dealer from whom he purchased a motorcycle. It is claimed that there is a clear case against the young man and the officers are at a loss to understand what prompted him to return here for trial when he knew what thin ice he was treading on.

TROLLEY COLLISION.

A work train collided with a Los Angeles car on the line of the Pacific Electric Company at the corner of Colorado street and Raymond avenue late this evening and but for the prompt action of the motormen of the two cars in bringing them to a stop a serious accident would have been the result. As it was the headlight on the passenger car was smashed and the front of the platform dented.

The freight car was rounding the curve and the motorman did not hear the noise of the oncoming car. When he had turned the corner it was already too late to avoid a collision, but by promptly setting the brakes he avoided injuring anybody. There was considerable excitement on board the passenger car for a few minutes and several people attempted to get off. The car was going so slowly that they were not injured at all.

Office supplies. Morris-Thurston Co.
Pictures framed at Wadsworth's.

SEEK HEATING COMPANY.

Pomona Board of Trade Pulls for Location of Commercial Concern There.

POMONA, Sept. 11.—A committee composed of Messrs. Lobinger, Dreber and Overholtzer was appointed at the meeting of the Board of Trade last night to confer with the Pacific Electric Heating Company to see what inducements are necessary to secure the location of the plant in this city.

It was reported that a conference will soon be held with the location committee for the German Baptist Brethren national convention which will meet somewhere in Southern California in May, with a view to offering attractions for the convention to meet here.

J. Albert Dole reported for the Citizens' Committee as to the distribution of the fund, $7500, collected for the relief of the San Francisco sufferers, stating that about $1500 had been expended here in the purchase of supplies, comforts and materials which had been forwarded to San Francisco; $100 has been sent to Miss O. Briggs, superintendent of the nurses' settlement in the Potrero district, who has made a wise and judicious expenditure of the money in direct benefit work there. The balance is still in the hands of the committee, and will be forwarded to sources where it will do the most good, free from any method of graft.

Messrs. Nichols, Dreber and Poston were appointed a committee to appear before the City Trustees and upon recommendation of the Board of Trade ask that the Council call at once a special bond election for school and park purposes.

POMONA JOTS.

E. C. Bickowsky and wife and Miss Cora Bichowsky left for San Francisco today to be gone ten days. Miss Bichowsky will then leave for her home in Terre Haute, Ind.

The growers of this locality have received $2,500,000 in the past year for their orange crops.

The Epworth League of the First Methodist Church has elected the following officers: Miss Mary Miller, president; Ransome Casey, Miss Delphia Comstock, Miss Grace Merriam, Miss Martha Fletcher, vice-presidents; Charles Yost, secretary; Howard Alery, treasurer; Miss Roa Evans, chorister.

Best service at Hotel del Coronado.

HOOTS GO UP FOR ESPEE MAN.

WATER FRONT FIGHT HOTTER IN SAN PEDRO.

Representatives of the Three Concerns Asking for Privileges on the Shore of the Outer Harbor Present Statements to the San Pedro City Trustees.

SAN PEDRO, Sept. 11.—Much local interest was manifested here tonight when the triangular applications of the Southern Pacific Railroad Company, the Imperial Investment Company and the San Pedro Home, Dock and Warehouse Company for certain concessions in the outer harbor, were considered by the Board of Trustees. The City Hall was filled to overflowing.

The three corporations mentioned ask practically the same privileges. Each of them desires to fill in 125 acres in the outer harbor lying directly inside of the foot of the outer breakwater and in front of the government reservation, for warehouses, dry docks and terminal purposes. Also three thousand feet lying directly along and inside of the outer breakwater for railroad purposes.

The Southern Pacific was represented by Superintendent R. H. Ingram, A. L. Jamison and J. E. Logan. J. B. Banning was also present.

The Home Dock and Warehouse Company and the Imperial Investment Company were represented by their respective officers. J. Q. A. Story and Vice-President Stewart were in attendance in the interests of the Los Angeles Chamber of Commerce.

Upon motion of Trustee Tilton all business except that relative to the franchises in question was postponed until tomorrow night.

The San Pedro Home Dock and Warehouse Company, by its president, James H. Dodson, offered an amended petition offering the city 150 feet along the shore line and 200 feet along the breakwater, to be used for street purposes. This area to be deducted from the original concession asked for by the various corporations.

Attorney Jud Rush appearing for the Home, Dock and Warehouse Company addressing the board, saying: "This question should be decided for the best interests of San Pedro. The Southern Pacific does not need this land to get to the water front. The Southern Pacific does not want this franchise for any benefit to themselves or for the benefit of any one else. The Southern Pacific simply fears that there will be a little hole left in the outer harbor where some other railroad company might get a footing. Grant this concession to the Espee and San Pedro will simply become the tail of the Southern Pacific kite.

The Southern Pacific has only selfish motives. It provides no way to get into the session and gives absolutely nothing in return."

Mr. Rush was followed by Superintendent Ingram in behalf of the Southern Pacific. In his remarks Mr. Ingram said: "The Southern Pacific has filed an application which covers the situation. Neither the Imperial Investment Company nor the Home Dock and Warehouse Company has the power or right to do the things asked for. The Southern Pacific is the owner of all the shore line in front of the property desired to be reclaimed. The Southern Pacific will protect its interest by litigation. Neither of these companies could gain access. The Southern Pacific claims riparian rights. Of the three applicants the Southern Pacific is the only one that has power to commence and complete improvements on this land. I admit we don't need this water front at the present time. We want to get there first in the interests of the Southern Pacific, and secondly in the interest of San Pedro. Our interests are mutual. Our promise is our guarantee."

This last expression was hooted by the audience.

Waving aside the outburst, Mr. Ingram vehemently asserted that the Southern Pacific had fulfilled its promises to San Pedro and was prepared to continue to do so in the future.

Trustee Tilton asked Superintendent Ingram if the Southern Pacific was in position to give San Pedro terminal rates?

Replying to the inquiry, Mr. Ingram said: "In reply to Mr. Tilton, I would ask whether or not San Pedro will grant the franchise asked for? If the city wishes to name conditions I would be glad to have it state specifically what it demands in payment? If the city will present its demands we will be glad to consider them."

Mr. Ingram was followed by Attorney Frank Karr who spoke in behalf of the Southern Pacific dwelling at length upon the legal questions involved in the matter of granting the franchise asked for to some company other than the Southern Pacific.

A. P. Fere, a property owner expressed the opinion that if the Southern Pacific would be able to acquire terminal rates for San Pedro he would favor granting the concession to that corporation.

A protest was read from the Los Angeles Chamber of Commerce against the granting of any concessions along the outer breakwater or over it and against any further reclamation projects in the outer harbor. Mr. Stevens of the Los Angeles Chamber of Commerce spoke earnestly against the granting of any further concessions in the outer or inner harbor requesting that all applications be denied.

Upon motion of Trustee Tilton the applications were laid over for one week.

VOTE CITY HALL BONDS.

A special election was held here today to vote upon the proposition of issuing bonds in the sum of $40,000 to be used in the construction of a new City Hall. Considerable interest was manifest and the vote was comparatively heavy. A total of 328 votes were cast. Of these 268 were in favor of the bond issue and fifty-nine were against. Plans for the new building will be made at once.

HOLLYWOOD NEWS NOTES.

HOLLYWOOD, Sept. 11.—A group of local and Los Angeles musicians tendered Miss Mullen a surprise at Hotel Hollywood. Musical selections were given by Miss Rosecrans, the Misses Chapin, Alan Hancock, Miss Inglis, Mrs. Glassel and Mrs. T. Gillespie.

The choir-boys of St. Stepens Church are building a gymnasium at the rear of the church. It will be 36 by 20 feet in size.

There are twenty of the boys and they, together with the choir-master, Crawford, are doing the work on the building themselves.

George Roberts, wanted in Seattle to answer a charge of robbery, was ordered discharged from custody yesterday by Superior Judge Dunne, San Francisco. The records of the case against him were destroyed in the conflagration.

SEWER TRUST IDEA UPHELD.

SANTA MONICA TRUSTEES BACK HYPERION PLAN.

Declare Present Conditions Intolerable and Officially Express Themselves for Making Terms With Los Angeles City for the Joint Use of Its Outlet in to the Sea.

SANTA MONICA, Sept. 11.—At a meeting of the City Trustees tonight the sewer question received thorough discussion, the object being to secure an outfall that will serve for the entire beach.

A resolution was adopted, reciting as a fact that the sewer conditions as at present existing in Ocean Park and especially at the foot of Pier avenue in Santa Monica are intolerable—a menace to the health and a detriment to the entire beach; that the best solution of the problem is by discharging all sewage at the Los Angeles outfall and that the same should be done at once, provided that the course is practicable from an engineering standpoint, that the consent and support of the cities and property owners interested can be obtained and that the work can be performed at reasonable cost.

A. Fraser was named as a committee to secure from the Los Angeles City Council permission to connect with that city's outfall at Hyperion.

It is estimated that the system can be installed at an expense of $54,000.

ENFORCE AUTO LAW.

Acting upon the determination of the City Trustees to curb the pace of the automobile and benzine bike speed maniacs, the first arrests have just been made here under the State law. As a result J. D. Kneen was fined $10 for driving his automobile at a clip faster than ten miles an hour. Murray Steele paid a like toll for scorching with his motorcycle. A son of F. Nieman was also arrested for fast automobile driving. His case will be heard later.

SANTA MONICA SAYINGS.

Tuition will be gratis during the coming year at the Santa Monica High School. This is the decision of the Board of Education, and pupils will be accommodated on this basis as long as there is any room in the building for them. The school will open Monday of next week.

A mass meeting is to be held at Sawtelle on next Monday, for the purpose of discussing the matter of again attempting the incorporation of the town as a sixth-class city. The boundary lines as proposed adjoin those of Santa Monica on the east.

The Venetians are endeavoring to interest residents all along the bay in their proposed outing next Monday, at which time a special train will carry as many as desire to spend the day in the orange belt. Two or three bands will accompany the party, and Redlands, Riverside and San Bernardino will be visited.

STATE SYNOD MEETS.

California Organization of United Presbyterians Has Gathering in Long Beach.

LONG BEACH, Sept. 11.—The California Synod of the United Presbyterian church convened in this city today. There are forty-six delegates in attendance. The synodical sermon was delivered by Moderator R. L. Welch of Redlands, after which the synod proceeded to select a new moderator in the person of Rev. H. H. Bell, D.D., pastor of the First Church of San Francisco. Various committees were also appointed. Rev. S. J. Shaw of San Diego was reelected clerk. Tonight addresses were given by Rev. George McCormick of Salinas and Rev. W. L. C. Samson of Santa Ana. The synod will continue in session Wednesday.

FOLLOW SUIT OF SUITLESS.

Sundry staid and austere business and professional men of Long Beach are today developing beautiful colds and a huskiness of voice unexplainable until it developed that the local lodge of Elks last night had an impromptu "high jinks" that has caused a broad smile all day. Eleven well-known citizens were initiated last night and after that the entire lodge held a stag affair at the Majestic rink long after the midnight hour, beside which an indoor circus is a farce. At 1:30 o'clock this morning the leading spirits decided that a bath was necessary to cleanse the new members of the herd and the bath-house was invaded, when the new bunch were forced to jump into the plunge au naturel. Then the spirit of mischief entered the gang and the older members followed suit with or without suits, and if one hesitated, in he went clothes and all. The fun was fast and furious and it was close to daylight before the Elks reached homes with specially-prepared stories accounting for their night's absence.

MALCOM-NAUGHTON.

A dispatch from St. Louis says: "Charles Malcom, aged 27, of Long Beach, Cal., was married yesterday to Miss Minette E. Naughton, aged 22, a stenographer, at the home of the bride's parents, Mr. and Mrs. Richard Naughton. The bride was attended by her sister, Marguerite, and the groom by Alfred Lane. After visiting Denver, Salt Lake City, Sacramento and San Francisco, the couple will be at home in Long Beach about November 1."

LONG BEACH BREAKERS.

Constant Lilly was arraigned before Justice Downing this afternoon for the murder of Alex Gonzales, but having no attorney, the arraignment was continued until tomorrow. Dressed up, the youth of the murderer excited many expressions of pity.

The threatened strike of the local carpenters has died a-borning. The men were so well satisfied with existing conditions that the pending resolutions for more wages and a closed shop were tabled by a strong majority vote.

Mrs. W. T. Wilson, awaiting trial for the attempted murder of Wallace Belden, afterward killed by her husband, has had her hearing continued until October 5. She says her daughter Nathalie is in good hands and will remain secluded until the time comes for her to appear in court.

Eighteen newspaper workers of Long Beach met last night and effected a preliminary organization of a Press Club. F. M. Sanders was chosen temporary chairman and C. C. Harley secretary. Committees to perfect the organization were appointed to report Friday night.

Miss Vernecia Ramsey stepped off a moving Pacific Electric car at Olive street last night and, striking the ground, was rendered unconscious for an hour. The fault was her own.

The election of the regular nominees for township officers will be contested. A caucus of independents will be held tomorrow night at Fisher's Hall, at which time City Recorder Hart will be named for Justice of the Peace and S. R. Adams Constable in opposition to W. S. Brayton and W. H. Hawkins.

Petitions were presented to the City Trustees tonight asking that body to appoint three members to act with a similar number from the Chamber of Commerce to take up the matter of the consolidation of the three harbor cities of Long Beach, Wilmington and San Pedro.

The grammar schools of the Long Beach district opened today with an enrollment of 2324, an increase over last year of 25 per cent. The Pine-avenue school is overcrowded and transfers will have to be made to other buildings.

The Long Beach Realty Board banqueted tonight at Hotel Julian. Covers were laid for ninety-five. The guest of honor was President Merrill of the Los Angeles Realty Board, who spoke to the members of the necessity and benefits of organization.

Best climate on earth at Coronado.

UNUSUAL FISHING EXPERIENCE.

Lost Tackle Recovered from the Sea Depths—New Wharf Being Built at Avalon.

AVALON, Sept. 10.—Thomas McD. Potter, one of the most industrious angiers alive, had a queer experience yesterday. He was fishing with light tackle, as was also a companion. The other rod had a stike which was soon diagnosed as an albicore. Mr. Potter did not want albicore and he was peering down into the water to see if there were any tuna in sight when a number of them came into view. He hastily cast his bait to them, when it was seized so quickly that the vigorous tuna snapped his rod short off at the but, taking rod, reel and line, and started boring straight down to the bottom of the sea, Mr. Potter supposing, of course, that he would never again see his beautiful light tackle. In the meantime his companion had been fighting his quarry, and half an hour later got it up to gaff. Boatman Percy Neale was surprised to find a line wound about the fish and began pulling it in. It dawned on him presently that this was Potter's lost line, and after putting in nearly 900 feet of it the lost rod and reel came into view, and was rescued. It was covered with silvery sand, showing that the fish had bored down to the bottom of the sea.

ISLAND RIPPLES.

The Banning Company is putting out what will in effect be another pleasure pier. The northeast storms have several times broken the pipes at the intake in front of the pumping plant where the salt water is pumped into tanks, and as the lives of the fishes in the aquarium are dependent upon a constant flow of water, to prevent future disasters, piles are being driven to protect the pipe, but this will also form a wharf.

Mrs. Charles Wellington Rand and son Eldridge, Mrs. Edith Terry, Kenneth Preuss and Gregory Perkins arrived at the Metropole last evening having come over with Capt. and Mrs. F. M. Bell on their yacht Aloha. It is their plan to spend a couple of days cruising about, and today they have gone to the isthmus. Mrs. Rand's stay is necessarily short as she goes east Thursday, to place her sons in school.

C. T. Howland, of the San Clemente Wool Company and John C. Cline came in from Clemente yesterday.

C. A. Vanlandingham, for two years chief clerk of Hotel Metropole, has severed his connection with the house and this morning, he and Mrs. Vanlandingham left for Greenville, Tex., their former home.

Try a week at Coronado.

LA VERNE REALTY CHANGES.

LORDSBURG, Sept. 11.—Four sales of La Verne real estate were consummated today. Dr. Daniels, veterinary surgeon of Los Angeles, sells the five-acre ranch recently purchased from M. A. Rogers at La Verne to S. H. Miner of Los Angeles; consideration stated, $10,000. This ranch consists of two and a half acres in fourteen-year-old lemon trees and two and a half acres in three-year-old orange trees, together with sixty shares in the Live Oak Water Company. Dr. Daniels takes in trade a house and two lots on Angeleno Heights, Los Angeles, valued at $10,500. The sale was made through the W. T. Michael & Son Realty Company. The same firm sold today for J. H. Wood of Los Angeles the latter's forty-acre orange and lemon grove in the San Dimas district to John H. Caruthers of Los Angeles, but a former resident of Whittier; stated consideration, $24,000 cash. Mr. Wood bought this property, which is known as the Thacker ranch, last week for $22,000 cash. Mr. Caruthers will build a $10,000 bungalow on the bluff which overlooks the San Gabriel Valley.

Dr. Daniels of Los Angeles also sold today, through the Johnson & Taylor Realty Company, his twenty-acre orange grove in La Verne with a good home and thirty shares in the Live Oak Water Company to J. H. Smith; stated consideration $20,000. The seller retains the crop which is valued at $5000. This property is better known as the S. F. Owen place, having been planted by him four years ago. Dr. Daniels takes in part trade Smith's home on Kenwood avenue, Los Angeles, valued at $9000. Mr. Smith is a former jurist. He was the first Republican Judge to sit on a Superior Court bench in Missouri.

M. H. Snow of Pomona sold today his ten-acre orange grove in La Verne to S. A. Richards; consideration stated, $10,000. Ten shares of the La Verne Land and Water Company go with this place and Snow takes in trade Long Beach city property valued at $10,000. The deal was made through Armstrong & Sellen, realty agents.

Have you visited Coronado yet?

SAN PEDRO SCHOOLS.

SAN PEDRO, Sept. 11.—The new $50,000 High School building recently completed on Sixteenth and Dodson streets, is receiving the finishing touches preparatory to school opening next Monday. Furniture is being rushed into the building and the laboratory equipments are being installed. The High School faculty is as follows: H. T. Pinnell, principal and superintendent of public schools; L. R. Tarr, science; Claire Sweetman, English and Latin; Ione Haworth, mathematics and history; Elsa Mehlmann, German and drawing. The teachers in the grades have been assigned as follows: Sixteenth-street school, Nora Halloran, principal eighth grade; Blanche Duffy, seventh; Etta A. Couverly, sixth; Winifred Sands, fifth; Maybelle Spinner, fourth; Ernestine Machold, second and third; Emilie A. Peters, first.

Fifth-street school: Mamie Redmond, principal and first grade; Mamie Yarnell, second; May Huguenin, third; Anna M. Parsons, fourth; Jennie McCarthy, fourth and fifth; Mabel Daniels, fifth and sixth; Mrs. O'Brien, sixth and seventh.

Barton Hill school: Jessie B. Wickersham, principal and third and fourth grades; Pearl Brown, first and second.

Weston school: Gracia Trefalthen. Unassigned, Miss Alice Smith.

Hotel del Coronado better than ever.

Contractors say that building operations were never more active at Huntington Beach than at present. Farseeing men are heading for Huntington Beach. Investments here now mean future profit

Schools and Colleges.

Marlborough School for Girls
865 W. 3RD STREET.
18th year opens October 2nd.
Outdoor study, gymnasium, tennis, basketball. Pupils under 14 not admitted. References from school last attended absolutely necessary if pupil is unknown to the principal.
Mrs. Caswell will be at home after Sept. 15th, daily from 3 to 4.
Certificate admits to college.
MRS. GEORGE A. CASWELL, Principal.
M. L. GROUARD, Vice-Principal.

MARLBOROUGH PREPARATORY SCHOOL.
626 W. ADAMS STREET.
Girls under 14 years old. New building with requisite equipment, containing class rooms, gymnasium and dining room. Large, secluded playgrounds, tennis, basket ball, croquet, swings. Instruction given in all English branches, French, German, Spanish, Latin, as far as is consistent up to the age of 14 years. Music, drawing.
Fourth year opens Oct. 1.
MISS IDA B. LINDLEY, Principal.

URBAN ACADEMY
900 BEACON. Phones 52647; Broadway 3874.
A Day and Boarding School for Girls—All Departments
Boys Under 12 Admitted
Fall Term begins Sept. 19th.
The Academy is an ideal boarding school for boys between the ages of 6 and 12. It combines all the comforts of the most refined home, with very best instruction. Gymnasium, skating rink, tennis court, accommodations for pony.
References, HON. WM. TAFT, Sec. of War, Rt. Rev. Thomas Conaty, Bishop of Los Angeles and Monterey.

Cumnock School Of Expression
Thirteenth Year Opens September 27.
Expression Course embraces Interpretation, English, Physical Training, Voice Culture, Dramatic Art.
Academy—Of High School grade. Course is an ideal combination of academic and EXPRESSION studies. Superior advantages offered. Outdoor study; gymnasics, tennis, basketball. Instruction largely individual. Highest ideals and standards maintained. COURSES INCLUDE PRIVATE LESSONS. 1906-07 catalogue mailed free. Secretary at school daily, 1500 S. FIGUEROA ST. Home 'Phone 28211; Broadway 4233.

Occidental College
Academy
School of Music
Classical, Scientific Literary, Literary-Musical Courses. Theory, Instrumental, Vocal
First Semester begins September 12th, 1906. Office hours 9 to 12 a.m., except Sunday. Address John Willis Baer, LL.D., President. Telephone 29163, East 7.

LOS ANGELES MILITARY ACADEMY
Commonwealth Avenue
Boarding and day school for young men and boys. Next semester begins September 18. Public school subjects, business courses and college preparatory, music, physical culture and military drill; new, best equipped and largest gymnasium, finest swimming bath. Large campus, just the place for your boy. Investigate. Call or write Walter J. Bailey, A.M., principal. 'Phone M. 1536.

The Brownsberger Shorthand Schools
Shorthand, Typewriting, Bookkeeping, Penmanship and English taught.
The Largest Business College in Los Angeles.
Delightfully cool and pleasant. F. BROWNSBERGER, President.

CALIFORNIA MILITARY ACADEMY
SANTA MONICA, CAL.
Major E. H. Baker, Supt. OPENS FALL TERM IN CAMP WEDNESDAY, SEPT. 12th, later going into Hotel Arcadia for remainder of school year. Cavalry and artillery drill. Terms $300. Day scholars, $100. For further information apply at CITY OFFICE, 416 Copp Bldg., Los Angeles.

Girls' Collegiate School (Casa de Rosas) Adams and Hoover streets.
Fall term opens Sept. 27 Resident and day pupils. Certificate admits to College. Twelve years graded courses. Music. Art. Gymnasium. Tennis, basket ball courts. Fourth building ready in September
Alice K. Parsons, Jeanne W. Denbeu, Principals.

Increase Your Sales
Add to Your Bank Account
We will show you How.
Sheldon, Republic Bldg., Chicago
Spencer S. Cole, Agent, 513 Ivy Bldg.

MISS de LAGUNA and MISS VANCE'S SCHOOL FOR GIRLS.
THE WESTLAKE SCHOOL.
613 S. Alvarado. Catalogue sent upon request.
Main 4600. Home 51555

The Kindergarten
will be resumed under the management of Miss Helen Shiland. Miss Shiland may be seen at 420 S. Alvarado.

English Classical School
FOR GIRLS
154 S. Euclid Avenue, Pasadena, Cal.
Outdoor study, gymnasium, tennis, horseback riding. Certificate admits to college. Anna B. Orton, Principal. Home 696. Fall term begins Sept. 27.

Schools and Colleges.

The California School
For Boys
Boarding and Day
A genuine home for boys from 7 to 15. Small classes. Largely individual instruction. Capable teachers. Latin, French, German and Spanish may be taken without extra charge. 1946 Lovelace ave., near corner Washington and Figueroa sts. Tram cars. Open Sept. 13. Call or send for calendar. Home 23673. N. WILLIAMS, A.B., Prin.

Huntington Hall
Boarding and day school for girls; prepares for college. Teachers graduates of leading colleges. Primary department is now open. Register early. School opens Sept. 26. Prices, Senior Department, $200; Junior Department, $150; Primary Department, $100. Florence Housel, Principal. 1211 S. Hope.

School of Art and Design
N. E. Corner Westlake Park. Faculty: L. E. G. Macket, Smedley, H. G. Villa, D. Hughes, Dr. McArthur, M. Macleod, Lucia de Longpre, Redmond, B. C. Brown.

HARVARD SCHOOL
(MILITARY)
The regular school year begins September 19.
Grenville C. Emery, Litt. D., Head Master.
Send for illustrated catalogue. Phone 52.

AT LONG BEACH, a good HOME SCHOOL for GIRLS with special advantages in all subjects, music, elocution, etc. Board at low rates. Catalogue and booklet free. LONG BEACH HOME SCHOOL FOR GIRLS, Long Beach, California.

PRIVATE SCHOOL,
1148 S. ALVARADO.
Individual instruction; all grades; special adult work in English. Day or evening hours. Phone 52868. M. E. Allen.

Miss Allen's School For Nervous and Backward Children.
For Particulars Apply to Miss E. Reed
1810 Georgia Street

Woodbury Business College
860 S. Hill St., Los Angeles.

L. A. BUSINESS COLLEGE
417 WEST FIRST STREET.

DOBINSON SCHOOL
1044 S. HOPE STREET.
Fall Term begins 17th September.

SOUTHERN CALIFORNIA Business College AND GRAHAM SCHOOL OF SHORTHAND
ON A GRAND AVE. and Jefferson

"Sonnenschein" Kindergarten and Primary School
3039 Foster Street. Fifth year opens September 24th. Limited number of pupils. Carriage calls for children if desired. MISS MARIAN P. GREENE, 38 St. Telephone 23178.

18½ Acres
Huntington
New
Car Barns
and Shops
The finest acreage within the limits now for sale, and ripe for division. This property lies in the heart of Huntington's new enterprise, the beautiful San Fernando valley, 20 minutes from the heart of Los Angeles. Take the yellow Garvanza car, transfer to the Eagle Rock line at Avenue 28 and Dayton, then two blocks west.
For particulars, inquire of
E. O. ALLYNE & CO.
Cypress and Pasadena
Phones: 31259; East 322.

"READY AND RIGHT"
THE NEW CLOTHING
On Sale at the
Silverwood Store

Scofield
POPULAR PRICED MILLINERY
340-353 South Broadway

An Expert Plumber Only

does our work, whether it is in new buildings, or renewals or repairs in old ones, so our patrons can always rely upon the best plumbing that skill, care and experience can accomplish. In addition, we have the latest improvements and up-to-date methods to give the most perfect sanitary results.
JAS. W. HELLMAN
161 NORTH SPRING
PHONES 16.

SAN FRANCISCO OFFICE
Los Angeles Times
...Midway Building...
771 Market Street, Between 3rd and 4th
ARTHUR L. FISH, Representative
Advertisements and Subscriptions Received
Southern Californians, when in San Francisco, can have their mail sent in care of The Times office.
Copies of The Times on file

Your Bank Account Pleas
Just why are you keeping it where you are? Did you ever come to see us? Maybe we can make it worth your while to keep it here.
AMERICAN BANK AND TRUST COMPANY
PASADENA, CALIFORNIA

"South of the Tehachepi."—Neighboring Counties

NEWS REPORTS FROM CORRESPONDENTS OF THE TIMES.

WAS IT MURDER OR SUICIDE?

DEATH OF FRED SHIPMAN HAS SUSPICIOUS FEATURES.

Daughter Wants the Body Exhumed and Bullet Removed from Head. His Life Had Been Threatened by Men Whom He Had Driven from His Ranch.

SANTA ANA, Sept. 11.—Miss Bertha Shipman does not believe that her father, Fred Shipman, who was found dead in the ranch-house of the Mission Viejo ranch on Tuesday, August 28, committed suicide. She has a firm belief that Fred Shipman was murdered, and she has insisted that the Sheriff's office and the District Attorney's office take the matter up for a thorough investigation. Miss Shipman wants the body of her father exhumed and the bullet that entered his head taken out that it may be determined whether or not it is a bullet of the Sheriff, the size of the revolver carried by Shipman's side. The O'Neils, owners of the immense ranch of which Shipman was foreman, are said to be backing up the daughter in her effort to prove that her father did not take his own life.

Fred Shipman, one of the best-known cattlemen in Southern California, was found dead by a ranch hand with powder burns on the evening of August 28, a bullet hole through the right temple of his head. The Coroner's jury returned a verdict to the effect that Fred Shipman had died "as the result of a self-inflicted shot wound inflicted by his own hand." At the time it was believed Shipman had become despondent as the result of drink and ill health, but Miss Shipman will not believe that her father took his own life, and has given numerous reasons for her belief, in which she is not alone, as many Capistrano people have suspected something foul for a number of days.

Miss Shipman points to the fact that on the morning of Sunday, August 25, the day he is believed to have died, her father boarded death from a rattlesnake. On that morning he told J. B. Stephenson, forest guard, and former professional football player, that he had been bitten by a rattler that came near striking him. Miss Shipman argues that her father sought death he would not have killed the snake to have killed himself. She says Shipman had an abhorrence of suicide and believed that those who take their own lives are cowards. As a reputation Shipman would have stood in life.

Stephenson is said to have told a story of the affair to neighbors. It is told that the same two shots plain and clear and a few minutes later a third. Only one wound was found on Shipman's body, and when a shot is fired at himself he is not apt to run.

No one in Shipman knows that there are men in the world who had threatened the life of his father, who was marked for death, protected to the last ditch by some of the men he worked for. It is also said, he ran a man off the ranch who was caught deliberately shooting at it. Shipman caught the man in the act, and sitting astride his horse made the culprit fight the battle out. This man threatened Shipman.

Some time before his death Shipman received J. B. Stephenson's remark, "I want to get one like that," and "There have been a lot of shots fired from the ranch and I guess," Stephenson says he is sure Shipman would have used a gun had he seen any one stealing cattle. Shipman bought the pistol not long before him a few days before his death, but no one believes that at this he contemplated suicide. Shipman leans to the opinion that some one came to the Mission ranch-house the night of August 28 and engaged in a revolver duel with Shipman. Shipman was only shot when he was found and it was easily evident that he had been in bed. He was face down on the floor with his head toward the door, when he was discovered.

Those who argues that the bullet went into Shipman's head was from a 32-caliber pistol, or if it did not come from Shipman's gun, has presented her case to the Sheriff. Sheriff Lacy and Undersheriff Rasor and the Sheriff is making investigation. It is likely that the body of Shipman will be taken from its grave in the Santa Ana cemetery to the Coroner and the bullet taken from the skull.

There are some in San Juan Capistrano who question the verdict of the Coroner's jury there are many who have no doubt it: correctness. Shipman had been in poor health and had been drinking. There was evidence in the house to show that he had been vomiting the day he died. Because of her father's death Miss Shipman was in Kansas City. She left for the mission town as soon as she received a telegram telling her of the tragedy.

KELLOGG GRATIFIED

Thomas Kellogg, an engineer of this city, has just received word from Washington that the Governor of Arizona has accepted his recommendation for the construction of the Roosevelt dam. The public works committee of the city of Honolulu favored the construction of a reservoir, but a difficulty had arisen which the seepage was causing considerable trouble. Mr. Kellogg, who has established a reputation on the Pacific Slope in the building of another reservoir, was consulted in the matter, and some of the plans will be changed to suit his ideas. This means the outlay of about $50,000. Mr. Kellogg is authorized to do the work.

Mr. Kellogg has been busily engaged for the past thirty days in preparing plans and specifications for the reservoir dam back of Yorba, and will soon commence building the Anaheim Union Water Company's dam. The dam will be built of concrete, will be fifty feet high. The reservoir will have a capacity of 51,000 acre feet, and cost about $27,000. It will be used for the storage of the winter and spring flow of the Santa Ana River for the summer irrigating.

SANTA ANA NOTES.

R. E. Hodge, one of the delegates to the Democratic State convention at Sacramento, carried proxies from all the other delegates from the county, and will be the only representative from here at the convention. The colonel maintained a discreet silence when asked as to his attitude in the convention, and refused to say what his instructions were as the representative of Orange county.

Florence S. Pierson has been granted an interlocutory decree of divorce from her husband, Ira Pierson, in the Superior Court by Superior Judge Z. B. West.

A final decree of divorce was granted Hannah M. Stafford from James Stafford by Judge Z. B. West in the Superior Court Monday.

J. P. Wedel and Albert Semerau, both of Anaheim, were made citizens of the United States Monday afternoon by taking out naturalization papers in the Superior Court.

An enjoyable musical was given Saturday evening by Miss Ruth Deardorff at her home on French street. Those taking part were Miss Deardorff, Miss Balcom, Miss Gardner, Mmes. Refferty, Fyfe, Padgham and Knox, Miss Minnie Roper and Mr. Hancock.

Hotel del Coronado is always open.

FULLERTON SCHOOLS CROWDED.

Ten Thousand Sacks of Sweet Potatoes Expected to Be Amount of This Year's Product.

FULLERTON, Sept. 11.—Schools have just opened here with an enrollment of ninety in the High School, a gain of twenty-seven over last year, and an increased enrollment in the grammar school. The numbers in attendence from the different districts composing the High School are: La Habra, 8; Olinda, 5; Placentia, 19; Buena Park, 10; Orangethorpe, 10; Fullerton, 34; Randolph, 2. One student each comes from Yorba, Garden Grove and Norwalk, outside of the High School district. A commercial department has been added to the school, with the addition of one teacher to the faculty. Free transportation by carriage to and from school for students in outlying districts is provided by the board. The school quarters are very much crowded, but the contract for a spacious new High School building lately negotiated gives assurance of better conditions later.

FULLERTON BRIEFS.

Word is received that George Priestly, a teamster at the Brea Cañon oil wells, while assisting in drawing sucker rods, had his arm broken above the elbow by its being caught between the belt and pulley. Only the prompt stopping of the machinery prevented a fatality. Dr. Rich of Fullerton gave the necessary treatment.

Manager H. G. Meiser of the Fullerton Vegetable Union reports that the organization has shipped 1500 sacks of sweet potatoes from this point to date, and that the total for the season will be about 10,000 sacks. The quality is excellent.

Mrs. J. Goodman has as her guests Mrs. B. Straus and Miss Straus, her mother and sister, who arrived from San Francisco Monday.

Rev. and Mrs. Chart Whitna and daughters, Dorothy and Mildred, spent Sunday here with Rev. and Mrs. J. J. White.

The T.M.C. Club will give a reception to the teachers of the public schools at Masonic Hall tonight.

The University Farmers' Institute will hold sessions at Placentia, Friday and Saturday, with a picnic dinner Saturday noon for all comers.

MRS. SWEZEA GAINS POINT.

Wife in Riverside Divorce Case Gains Temporary Custody of Her Child.

[BY DIRECT WIRE TO THE TIMES.]

RIVERSIDE, Sept. 11.—[Exclusive Dispatch.] In the Swezea divorce case today a point was scored for the wife. Judge Densmore awarded the mother the custody of the child during the pendency of the suit. The proceedings today related to an application for a mandamus compelling the father to reveal the hiding place of the eleven-year-old son of the couple.

Bert L. Chambers, a boon companion of the husband, testified to intimate relations between the wife and himself. These the wife denied.

The case arises out of the kidnaping of the eleven-year-old son, George Swezea, at Point Loma, August 19, Swezea hid his son with Bert L. Chambers in Pasadena, Mrs. M. Elizabeth Swezea sued for divorce, and an injunction to regain her child on August 27. On August 29 the papers were served on Jay Swezea, the husband. Then Chambers says he could not see his friend, Jay "get the worst of it," and he informed him of his alleged intimacy with the wife.

After the court had awarded the custody of the child to the mother, Jay Swezea made a scene in the corridors, and Judge Densmore was compelled to resume the bench and utter a determined warning to the husband. In the corridors in the presence of his son he ripped out a string of blood-curdling oaths as to what he would do were the child taken away from him.

The case was not set for further trial, because Attorney Geesnler Williams informed the court that he was so occupied with the Hearstite politics that he could not possibly fix a day when he would be free. Williams is the Hearstite candidate for State Attorney-General.

CONFIDENCE IN JUDGE.

Lawyer Lafayette Gill today appeared in several probate and criminal cases before his half-brother, Judge Frank E. Densmore. The requirement of the statute which debars any attorney from practicing before a bar where his relative is a judge, was satisfied by waivers filed by the various attorneys.

In the case of Rosario Lugo, an Indian, charged with deadly assault on his brother, Frank Lugo, Gill appeared for the defendant, and the District Attorney, after examining the statute, concluded that a waiver of the provisions of the law would be sufficient, and the prisoner was arraigned, and his trial set for September 24.

It is understood that members of the bar have determined among themselves, to file waivers of a similar nature in other cases in which Lafayette Gill is interested in order to prevent the too frequent expense of calling a judge from another county. It is considered a high compliment to Judge Densmore. Gill and Densmore, besides being blood relatives, were also partners until the elevation of the junior member to the bench.

TROLLEY TO MT. RUBIDOUX.

Work began yesterday upon the extension of the Riverside and Arlington electric lines to the foot of Mt. Rubidoux. The force is under the direction of J. A. Bell, assistant to Chief Engineer George E. Pillsbury of the Pacific Electric system. About a mile of track will be laid, and it is expected by Peter Groffholdt that cars will be running on a schedule within three weeks. This will connect the city railways with the new driveway on Mt. Rubidoux.

Only $4 to San Diego and return.

RICH GOLD FIND AT BLACK CRATER.

LUCKY DISCOVERY RESULT FROM CRAZY MAN'S WANDERINGS.

Rejoined His Companions With a Coat Full of Gold and Copper Nuggets to Which He Was Directed by the Spirits—Sheriff Ralphs Gets a Call from Cima.

SAN BERNARDINO, Sept. 11.—The vagaries of a crazy man have led to the discovery of a ledge of gold, silver and copper, which from surface indications promises to give up wealth to the fortunate prospectors. James D. Summerton brings the story here, and exhibits some likely specimens of ore in corroboration.

Summerton is a Pioche, Nev., man. His companions, Carl DeLong, P. L. Mann, Henry Fishman and Luther Snow, are from Nevada and Utah. Fishman having recently left Logan, to join the party at Goldfield, where they lost heart over the country, besides a good deal of their ready money.

Determined not to permit the disappointments which they found at Goldfield to utterly discourage them, they left Nevada, and traveling through Inyo county, at last drew up at the foot of "Black Crater," about fifty-nine miles northeast of Johannesburg.

Fishman had acted strangely ever since leaving Ballarat. The morning after their arrival at Black Crater, Fishman disappeared. His companions were greatly alarmed. Only one spring was known of for many miles. There they were camped. On one side rose the burning hills, meeting in a broken, blackened point, at the crater's mouth, and around, as far as telescope could discover, was nothing but sweeping fields of sand.

A search was instituted, but in vain, and late that afternoon, when in discouragement the party was holding a council, a shout from the hills brought all to their feet. There came Fishman, running and shouting, his coat gone and a bundle swinging on his back. As he dropped on his knees before his elated friends, he unrolled his bundle. It was his coat, and before the astonished prospectors there lay exposed chunks of quartz, some yellow with gold, bronzed with copper or white with tracings of silver, while others were nothing but chunks of worthless rock of the commonest kind.

Fishman recited in a wandering way his experiences. He had found a ledge with the aid of the spirits. The rich display excited his friends, who next morning started out with him, and after a long tramp up a gorge opening out close to their camp they came across the ledge.

"All we want is water, and I believe the ledge will show up well, though, of course, there is no telling whether the rich rock will go down. All the values may be on top," said Summerton.

"How about Fishman?" was asked.

"Oh, he's all right now. That is, we have sent him to Redondo to rest up a bit. You see the heat of the desert temporarily upset his reason, or made him a bit queer."

SHERIFF RALPHS CALLED FOR.

Sheriff Ralphs left hurriedly for Cima, a desert station on the Salt Lake, yesterday, called by dispatches, which indicate serious trouble. The first dispatch asked for warrants for the arrest of Patrick Menaghan, Charles Farwell, and Tug Wilson, but failed to state the nature of the charges against them. A second dispatch announced the arrival of deputy sheriffs from Kelso, and the arrest of Tug Wilson. Sheriff Ralphs wired repeatedly for particulars, but indefinite replies were received. Monaghan is a wealthy business man of Needles. The trouble is supposed to have some connection with the Taylor shooting affair of two weeks ago.

ADMISSION DAY OBSERVED.

Monday was a great day in Native Son and Daughter circles. The celebration of Admission Day, planned by the lodges here, was carried through without a hitch, and took several hundred persons to Harlem Springs, where an elaborate programme was rendered during the afternoon and evening. The members of the San Bernardino Pioneer Society were guests of honor, and everything was done to make them enjoy the day.

Visit Coronado and be happy.

LADIES' DAY, HAPPY DAY.

Veterans at the Huntington Beach Encampment Have Rare Sport in Skirts.

HUNTINGTON BEACH, Sept. 10.—The veterans' camp on Eleventh street is still crowded. Yesterday was "petticoat" day, and no one was allowed in camp unless wearing skirts. This was soon fixed up to suit every one by the gentlemen in camp all donning women's skirts and moved around with little difficulty, especially the drum corps which was rigged out with more taste in their feminine garments.

Last night a programme was presented by the Bartlett-Logan Post and Corps of Los Angeles. Several readings and vocal solos were rendered.

Today's greatest attraction was the prize dance given at the pavilion by the Huntington Beach Board of Trade to the old soldiers and Relief Corps only. This drew a crowd which required a police force to manage to keep the spectators out of the way of the contestants. The winners of the contest and who danced the most graceful were Mrs. C. W. Leonard as lady and A. L. Petrie as gentleman. The judges were Mrs. A. B. Sholly of Huntington Beach, Mrs. Isabelle Grass and Edward Segmore.

This afternoon the old soldiers, wives and sweethearts were permitted to skate free, and a throng filled the new amusement hall on Fifth street. This afternoon a children's meeting was held at the auditorium and was in charge of Mrs. Janette Magill. Tonight the programme was given by the Pasadena Post and Corps.

Tomorrow the new officers of the encampment for the coming year will be elected.

JAP IS HURT.

A Japanese laborer named Kodama, on his way from Naples to Huntington Beach, today jumped from an electric car in motion and was rendered unconscious by the shock he received. While the car was running forty miles an hour, the Jap's hat blew off and he proceeded at once to go after it. The car was stopped and he was brought to Huntington Beach, where he soon revived and was taken in charge by his countrymen. He was severely bruised, but apparently sustained no more serious injuries.

Eyes Inflamed by Dust and Smoke? Murine Eye Remedy Soothes And Quickly Cures. All Druggists And Opticians. 50c.

THIEF PURSUER SHOT DEAD.

Neighborhood in the Thermal Country Aroused Over Bandits' Acts.

[BY DIRECT WIRE TO THE TIMES.]

THERMAL, Sept. 11.—[Exclusive Dispatch.] A large party is out scouring the desert for horse thieves, who are supposed to have murdered Charles Anschultz, a teamster and miner for the Iron Chief mines out from Mecca.

Anschultz had his horses stolen from Mecca Sunday night. Yesterday morning he started horseback on the trail of the thieves. A few hours later the horse returned riderless. A party went to investigate, and found the man's body four miles from Dos Palms and twelve miles east of Salton. He had died from a gunshot wound.

Bert Leap and Frank Conners started on the trail of the bandits, and have been followed by a big posse.

SEA WALL NEARLY FINISHED.

Ten Thousand Dollars Damages Asked for Death of McIntyre—Conductor Kennedy Fatally Injured.

SAN DIEGO, Sept. 11.—The construction of the $200,000 sea wall along the ocean front at Coronado will be completed early in February, although the Coronado Beach Company, the contractors, have three years from August 1 in which to complete the work. The part of the work for which the city pays is 4000 feet long, extending from the hotel nearly to North Island. After the wall is in, the ocean boulevard, which was swept away by the high tides of two years ago, will be rebuilt.

CONDUCTOR SERIOUSLY HURT.

At noon today Conductor George Kennedy of the Los Angeles and San Diego Beach Railway, was injured at La Jolla by being crushed beneath a pile of lumber that had been improperly loaded. He was brought to a sanitarium whence comes the report that the injuries are likely to prove fatal.

BAY CITY DRIFT.

Marietta McIntyre has brought suit against the Atlantic, Gulf and Pacific Construction Company for $10,000 damages for the death of her husband, June 17. McIntyre was in the employ of the Southern Construction Company, which company sublet the contract for building a bridge over a cañon on Adams street to the defendant company, which was afterward turned over to the construction company. The structure collapsed when the first trainload of dirt was passing over it. McIntyre was thrown down the embankment, eighty feet, and killed.

Amended articles of incorporation of the California Wine Association were filed with the County Clerk today. The document shows that the capital stock is $10,000,000, the principal place of business being Hercules, Contra Costa county.

A deed was filed here today showing the transfer by the Holton Power Company to J. S. Davis and others of lots 9 and 10, block 14, the lots being for the erection of a Methodist Episcopal church.

J. J. Simons, promoter of the $5,000,000 railroad proposition, says that of the 200 people to whom he has presented his petition, only ten have manifested any opposition.

Of the twelve men arrested by the police Sunday night for visiting lottery joints, only one appeared in the City Police Court this morning, the others having forfeited their bail.

The steamer Arizonan of the American-Hawaiian line arrived today from New York with 1800 tons of freight for this port. The oil barge Monarch arrived from the North today with a cargo of oil for the Union Oil Company.

Hotel del Coronado will please you.

AUTO TO FOREST HOME.

Distinction for Corona Automobilist. Large Realty Deal—News Notes.

CORONA, Sept. 11.—Arthur L. Taber, a well-known young business man of this city and owner of a local garage, has the distinction of being the first person to ascend the trail to Forest Home, San Bernardino Mountains, in an auto, the altitude made in his car being 6300 feet. Mr. Taber left here Saturday morning, being joined at Riverside by W. P. Shepherd. From Redlands the seventeen-mile climb to Forest Home was made in three hours, the stage over that route requiring six hours. Mr. Taber's machine is a five-horse-power gasoline car of the Olds make, and in it he successfully forded a mountain stream about ten times without accident to himself or his car. Auto enthusiasts of Redlands and other points declared the trip could not be made, but Mr. Taber proved to the contrary. But two gallons of gasoline were required to run from Redlands to Forest home and back to the former city. The return trip to Corona was made yesterday.

REALTY DEAL.

Thomas E. Park of Temescal has sold his 25x120-foot lot on Main street adjoining the Masonic building to James L. Davis of this place for $2000. The property has a 25-foot frontage on Main street and it is understood Mr. Davis will later erect a brick building. The price paid is about 100 per cent. increase over its value a year and a half ago.

SHORT NEWS NOTES.

The C.W.B.M. of the Christian Church yesterday elected Mrs. G. N. Baer, president; Mrs. E. H. Wallace, vice-president; Mrs. D. K. Wilson, secretary; Mrs. G. Bortz, treasurer.

Rev. Adams of Waitsburg, Wash., will arrive the first of the month to occupy the pulpit of the Christian Church.

At the close of the fourth quarterly conference in the Methodist Church, Saturday evening, a resolution was unanimously adopted asking the pastor, Rev. George B. Cliff, to remain another year. The finances of the church are in excellent condition.

Postmaster George Brown is spending his vacation in Elsinore.

Mr. and Mrs. R. S. Billings have returned from Los Angeles and beach resorts, accompanied by Mrs. Billings's sister, Mrs. E. A. Whedon of Los Angeles.

Hotel del Coronado open entire year.

Albrecht, Prince of Prussia, regent of the Duchy of Brunswick, has had a stroke of apoplexy, and as a result his condition is dangerous.

THE JAPANESE FLOUR MILLS.

WILL REDUCE DEMAND FOR PACIFIC COAST FLOUR.

In Two Years Enough Mills Have Been Erected in China and Japan to Demoralize the Present Oriental Flour Trade—Japanese Tariff Also Helps Matter Along.

Imitation is said to be the sincerest flattery. If this be true, we are very highly flattered just at present by our Oriental neighbors, who are imitating us with a protective tariff policy modeled on the same hard-and-fast lines as our own, says the Portland Oregonian. As an object-lesson calculated to show us by application how the protective tariff works when we are holding the hot end of the poker, this Oriental policy is instructive in the extreme. It strikes home so close to every wheat-grower on the Pacific Coast that there can be no mistaking its meaning or effect. For more than five years the large and rapidly-growing Oriental flour trade has created such a demand for wheat that, instead of the European wheat market making the price locally, it has been governed largely by the milling demand. On account of relatively lower freights to the Orient than to Europe, and a good demand at high prices for bran, shorts and mill feed, wheat for the milling trade has commanded a liberal premium over the price warranted by the Liverpool market.

Within the past two years a number of mills, some of them quite pretentious affairs, have been established in China and Japan. These mills now have an output, if they are operated to their maximum capacity, sufficient to reduce materially the demand for Pacific Coast flour. But, while the Oriental taste has been educated up to a point where it calls for a large amount of American flour, it has been a little slow in providing a market for the offal from the mills. This advantage of the Pacific Coast miller has been enough of a handicap for the Oriental to prevent their mills becoming very serious competitors of American millers. Finding that the natural untrammeled laws of trade were in favor of the American miller, Japan proceeded to protect her infant milling industry with a tariff sufficiently high to cause Pacific Coast millers some uneasiness. China, which now has the largest mill in the Orient, even surpassed the Japs in liberality to her own people. She has not only arranged for the imposition of a tariff on imported flour, but will also impose a duty on wheat grown in the United States.

We can still sell wheat to Japan, and, for the present, it is to the advantage of the Hongkong millers to secure stocks from us, but with either wheat or flour we are at a disadvantage compared with the "favored nations" which practice reciprocity. Some liberal engagements have already been made for wheat to be shipped to the Oriental mills this season, and indications are that there will be a considerable amount of this business handled. The wheat thus shipped, however, will not be purchased on the Pacific Coast milling basis, which has been such a factor in prices in past seasons. Instead it will be bought on the old Liverpool basis.

The profit which enabled the Pacific Coast miller to pay much higher prices than were warranted by the Liverpool market will now all be absorbed by the Oriental miller. If the duty as now proposed is insufficient to protect the Oriental mills, it will be a comparatively easy task to increase it to a point where there will be great inducements for the Pacific Coast miller to get out of the business.

GEOLOGIC WORK IN ALASKA.

WILL COMPLETE CAMPAIGN IN TWO YEARS.

Fourteen Geologists Now Employed by the Government to Investigate the Mineral Resources and Map the Results—Extensive Beach Sand Deposits Found.

Fred E. Wright of the United States geologic survey, assistant to A. H. Brooks, geologist in charge of the general reconnoissance now being made of Alaska, will attend the international geologic congress to be held in Mexico the first of next month. He has supervision of the mineral location work in Southwest Alaska, in the Skagway and the Glacier Bay districts. His brother is associated with him in the investigation that they have been engaged in for the past two years.

"A great deal of geologic work is being done in Alaska at the present time," he said to a reporter of the Seattle Times. "There are fourteen geologists employed by the government, now engaged in the survey work in the Territory and all of them have their hands full. The complete reconnoissance will not be completed for a couple of years and the results of our findings must be reported to the government department at Washington before they can be given out for publication. I may say, however, that the reports when published by the government will disclose a number of facts that have been heretofore unknown and will be of extreme importance to future prospectors in Alaska. Many of our investigations have been productive of extremely unique results.

"In this general reconnoissance work we investigate the mineral resources all over the country and then map the results. These are carefully guarded to prevent any disclosure of the findings."

Asked as to the magnetic black sand deposits, Mr. Wright said, "There is plenty of this sand in Alaska, very highly charged. These sands are rich in platinum and gold. As the precious metals graviate to the bottom it is an easy matter to separate them from the magnetic iron ore. We find streaks of this mixed composition all over Southwestern Alaska. I think it will prove richer in precious metal than the California sand."

POWERLESS AGAINST ANFLOOS.

LONDON, Sept. 11.—The correspondent at Tangier of the Times telegraphs that dispatches from Mogador state that the Governor of that place has informed the consuls that he was powerless to move in the face of Kaid Anfloos's superior forces. The dispatch adds that there is great distress among the Jewish families, who are stated to number 200.

SHAH SIGNS REFORM ORDINANCE.

TEHERAN, Sept. 11.—The Shah has signed the reform ordinance demanded by the clergy and has dismissed the ex-Grand Vizier, Ain Ed Dowleh. This action ends the agitation. Business is resumed.

A dispatch to a London news agency from Tangier, says that Kaid Anfloos has left Mogador, Morocco, and that order has been restored there.

Perfect Diamonds

You need not be a Diamond expert to appreciate the fine points of our **Perfect Blue White and Extra White Diamonds.** Their exceptional brilliance and purity of color will appeal to you just as strongly as to any so-called Diamond expert. His sole advantage consists in his ability to carry different shades of color in his eye and to name the grades offhand.

Our reputation is your guarantee that the quality will be just as stated. The buying advantages of our three stores enable us to sell you these superior gems at prices as low as commonly asked for much inferior stones. We will not accept an imperfect stone from the cutters.

You Cannot Buy a Poor Diamond of Brock & Feagans

Brock & Feagans
JEWELERS,
Broadway and 4th St. LOS ANGELES, CAL.

NOTE—Out-of-town patrons should write for our leaflet, "About Diamonds," and 64-page Illustrated Jewelry Catalog No. 6.

$525.00

Buys the Best Unsold Inside Lot in the Beautiful

Glendale Valley View Tract

Full size—50x150—in fact there are only 4 lots in the tract less than 50 feet front—cement walks and curbs—well, everything that goes to make a high class lot and at this ridiculously low price of $525. There are just 16 of these and they won't last long. One-fourth cash, balance 6-12-18 months. No interest and no taxes. Cheaper lots if you want them. Come in and go out and select one.

Erkenbrecher Syndicate Ltd.
OWNER'S AGENTS
Glendale Agt. J. F. SIMMONS 103 W. Sixth St. "Where the Cars Start"

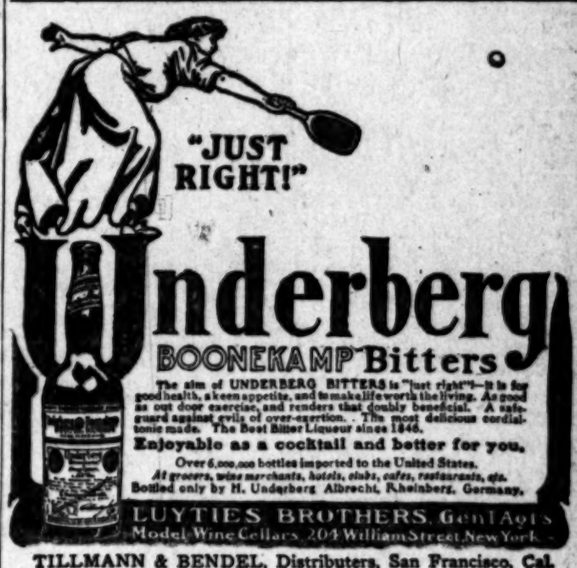

The aim of UNDERBERG BITTERS is "just right"—it is for good health, a keen appetite, and to make life worth the living. As good as out door exercise, and renders that doubly beneficial. A safeguard against evils of over-exertion. The most delicious cordial-tonic made. The Best Bitter Liqueur since 1846.

Enjoyable as a cocktail and better for you.

Over 6,000,000 bottles imported to the United States.
At grocers, wine merchants, hotels, clubs, cafes, restaurants, etc.
Bottled only by H. Underberg Albrecht, Rheinberg, Germany.

LUYTIES BROTHERS, Gen'l Agts
Model Wine Cellars, 204 William Street, New York.

TILLMANN & BENDEL, Distributers, San Francisco, Cal.

Proclamation

Be it Known *to connoisseurs and smokers of the Best that for the patrons of the famous* **PALL MALL** *cigarettes who desire a longer cigarette for the Banquet, Club and After-dinner smoke, H. I. M., the KING'S SIZE, has been especially designed to satisfy.*

The **PALL MALL** *and the KING'S SIZE, in addition to the packages of 10, are each packed in boxes of 50 and 100 cigarettes for Home and Office use.*

The most critical attention is directed to the smart style observed in the packaging of the various sizes.

EACH and ALL of the same delicious blend from the same carefully selected Oriental tobaccos as are furnished to the courts of Europe.

GOODYEAR RAIN COAT CO.
One-Half Off on Cravenettes 210 S. Broadway

$15 $20 $25 Hand-made Suits For the Tailor-made Man
Lowman & Co. 131 South Spring St

WHOLESALE HAY BOTH PHONES 1398 L. A. Hay Storage Co
Offices are moved to Hay house 1630 East 7th St., near Alameda

THE WEATHER.

COMPARATIVE TEMPERATURES.*

	Max.	Min.	Mean.		Max.	Min.	Mean.
Boston	73	56	64	New York	80	70	80
Washington	93	70	81	Buffalo	78	70	74
Pittsburgh	82	66	74	Cincinnati	88	68	78
Chicago	90	70	80	St. Paul	90	66	79
St. Louis	90	74	82	Kansas City	90	72	81
Los Angeles	78	61	70	Jacksonville	93	76	82

*The maximum is for day before yesterday; the minimum for yesterday. The mean is the average temperature for the two days.

Yesterday's Forecast and Report.

U. S. WEATHER BUREAU, Los Angeles, Sept. 11.—[Reported by E. H. Wollaber, Local Forecaster.] At 5 o'clock a.m. the thermometer registered 67 deg.; at 5 p.m., 68 deg. Relative humidity, 5 a.m., 76 per cent.; 5 p.m., 71 per cent. Wind, 5 a.m., south, velocity 4 miles; 5 p.m., southwest, velocity 9 miles. Maximum temperature, 74 deg.; minimum, 61 deg.

Weather Conditions.—Under the influence of an area of high pressure, the coldest weather of the season prevails this morning in the North Pacific States. Frosts are reported in Eastern and Southern Oregon and in Western Montana, while temperatures dangerously near the frost mark are reported elsewhere in the Northwest. Light showers have occurred during the last twenty-four hours at widely scattered places in the Middle West, due to a trough of low pressure which extends from the upper lakes southwest to Mexico. Elsewhere, no precipitation of consequence is reported. The following are forecasts for fair weather in Los Angeles and vicinity tonight and Wednesday, with clouds tonight and early Wednesday.

Forecasts.—Local forecast for Los Angeles and vicinity: Cloudy tonight; Wednesday, fair, with fog in the mornings; south to west winds.

SAN FRANCISCO, Sept. 11.—Weather forecast:

San Francisco and vicinity: Fair Wednesday; somewhat warmer; fresh west winds.

Sacramento Valley: Fair Wednesday; light north winds.

Los Angeles and vicinity: Fair Wednesday; light west winds.

Arizona: Fair tonight and Wednesday.

BUSINESS.

FINANCIAL AND COMMERCIAL.

OFFICE OF THE TIMES,
Los Angeles, Sept. 12, 1906.

FINANCIAL.

BANK CLEARINGS. Bank clearings yesterday were $1,624,537,96. For the corresponding day of 1905, $1,396,276.09; for the same day of 1904, $1,430,694.75.

Clearings for the week:

Monday	Holiday
Tuesday	$1,625,537.96
Total	$3,624,537.96
Same time, 1905	3,396,276.09
Same time, 1904	1,154,094.75

OIL STOCKS.

	Bid.	Asked.
Associated Oil	.39½	.40½
Central	.31	1.00
Columbia	.18½	....
Continental	.15¾	.21¼
Fulton Consolidated	.15	....
Fullerton Oil	.45	....
Globe	.03½	....
Mexican Petroleum	1.05½	1.09
Olinda Lang Co.	.06¼	....
Piru Oil & Land Co.	.07	....
Reed Crude	.17½	....
Rice Ranch Oil Co.	.65½	1.00
Union	201.00	205.00
Union Provident Co.	201.50	206.00
United Petroleum	200.00	400.00
Western Union	200.00	210.00

BANK STOCKS.

	Bid.	Asked.
American National	$116.50	$117.50
Bank of Los Angeles	122.50	....
Broadway Bank & Trust	135.00	....
Central	240.00	....
Citizens' National	270.00	275.00
Commercial National	132.00	175.00
Dollar Savings Bank	140.00	....
Farmers' & Mer. Nat'l	270.00	....
Federal Bank of L. A.	12.00	15.00
First National	440.00	445.00
German-American Savings	225.00	....
Home Savings Bk. of L. A.	140.00	....
L. A. Trust Co.	....	125.00
Manhattan Savings	125.00	....
Merchants' National	440.00	....
Merchants' Trust Co.	220.00	....
National Bank of Cal.	255.00	....
National Bank of Com.	135.00	....
Security Savings Bank	220.00	....
State Bank & Trust	95.00	98.00
The Southern Trust Co.	135.00	140.00
U. S. National Bank	252.50	....

MISCELLANEOUS STOCKS.

	Bid.	Asked.
Cal. Portland Cement Co.	90.00	....
California Hospital	90.00	96.75
Edison Electric com.	99.50	....
Emergency Hospital	15.00	25.00
Home Telephone, pfd.	62.00	65.00
Home Tel. Co. Com.	21.00	27.00
L. A. Brewing Co.	110.00	....
L. A. Jockey Club	90.00	....
Pacific M. Life Ins. Co.	200.00	....
Riverside H. T. & T. Co.	47.12	48.00
San Diego H. T. & T. Co.	....	37.50
Sunday Water Co.	100.00	....
Title G. & T. pfd.	156.00	....
Title I. & T. pfd.	138.00	....
Title I. & T. com.	130.00	....
T. I. & T., Sec. C.	138.00	....
U. S. L. D. & T. Co.	....	55.00
Union Trust & T. Co.	....	42.00

BONDS.

	Bid.	Asked.
Associated Oil	87	90
California Pacific Railway	99	100
Corona Power & W. Co.	97½	100
Cucamonga Water Co.	....	....
Edison Elec. Co. 1st Refg.	101¾	....
Edison Co. (old issue)	100	....
Home Telephone Co.	91	92
Home Tel. Co., 1st, Refg.	89½	....
L. A. Pac. 1st Con. Mtge.	108	....
L. A. Traction Co. 5s	110	....
L. A. Traction Co. 5s	99	....
L. A. Electric Co.	108	....
L. A. Railway Co.	114¾	....
Mission Trans. & R. Co.	97	98
Mt. Lowe Railway	85	90
Pacific Light & P. Co.	102	....
Pacific Electric Railway Co	95	....
Pasadena H. T. & T. Co.	97½	99¼
Riverside H. T. & T. Co.	81	86
Monica H. T. & T. Co.	....	....
San Diego H. T. & T. Co.	....	....
Santa Barbara Elec. Ry.	....	97½
Temescal Water Co.	95	....
United Elec. Co.	....	....
Union Transportation Co.	100¾	....
U. S. L. D. T. & T. Co.	99	91
Whittier H. T. & T. Co.	....	94

OFFICIAL SALES.

10 Riverside Home T. & T. 48.00
3 Union Oil 262.00
1,000 Associated Oil .... .39

MINING STOCKS.

	Bid.	Asked.
California—		
Furnace Creek Copper Co.	2.06	2.10
Nevada—Tonopah District—		
Belmont	5.07½	5.20
Johnnie District—Nye county—		
Johnnie Con. G. M. Co.	.15½	....
Nevada—Searchlight District—		
Cyrus Noble	.11	.12
Colorado Can. M. & M. Co.	.03½	.04
New Era	.02¼	.04
Nevada Searchlight	.09¾	.10¼
Searchlight Parallel	.07¾	.09
Searchlight West M. Co.	.10	.11
Arizona—		
Hecla Con. Mines Co.	1.20	....

OFFICIAL SALES.

1,000 Johnnie Consolidated .17¼
1,000 Johnnie Consolidated .16¾
1,000 Johnnie Consolidated .17¼
1,000 Nevada Searchlight .10
100 Furnace Creek Copper 2.00
200 Furnace Creek Copper 2.05
100 Furnace Creek Copper 2.10
100 Furnace Creek Copper 2.10
1,000 Johnnie Consolidated .16¾
1,000 Johnnie Consolidated .16¾

LOCAL PRODUCE MARKET.

After-holiday traffic was dull and featureless at yesterday's produce market. Few members were in the Produce Exchange "curb sail," and no sales were made. Dealers are anticipating better business in all lines of trade as soon as school opens, which will be next Monday.

Local ranch eggs were firm at the quoted price. Eastern fresh met a good demand.

Butter and cheese are reported firm in all quarters.

The fruit market was quiet and complaints were heard on all sides. The first canvas of the season arrived yesterday from San Diego and were quoted at 5 cents per pound. The first shipment of Roselle or jelly-plant also came in from Orange and sold for 6 cents per pound. Lemons are a trifle unsettled on account of the eastern conditions. Satsuma, German and Tragedy plums are out of the market. Cantaloupes sold at 50@75c. Watermelons were quoted weaker at 40@1.25. Black and white figs each brought 75 per box. Muscat grapes were a drag on the market at 60@75. Rose of Peru sold at 75, black Hamburgs 65. Tokays dropped to 1.25@1.50. The market was practically bare of local peaches. Quinces hold steady at 1.00 per box.

Green vegetables were in fair supply and few changes took place in the prices. Tomatoes are scarce. Cucumbers were easier at 10 per box. Cabbage backed buyers at $1. Lettuce meets a moderate demand at 75@1.00.

Fish were scarce. The lobster season opens next Saturday.

The receipts of produce as reported for Saturday's, Sunday's and Monday's exchange were as follows: Eggs, 414 cases; butter, 32,132 lbs.; cheese, local, 14,412 lbs.; potatoes, 4904 sacks; onions, 667 sacks; beans, 196 sacks; sweet potatoes, 141 sacks.

Prices Current.

Following are the jobbing prices in the Los Angeles Produce Market:

EGGS—Candled, fresh California ranch, 31; strictly fresh eastern eggs, 26; eastern, storage, selected, 27; northern, candled, 29.

BUTTER—Fancy local butter, 1-lb. sq., 27½; valley creamery, 25@27½; fancy Coast creamery, 25; choice Coast creamery, 48@24½; ladle, 20; cooking butter, 21.

CHEESE—Cal. Anchor, 17; Cal. Y. A., 16; fresh, 14@15; eastern dairies, 16½@17; Lodi horns, 16½@17; N. Y. twins, 16; singles, 15½@16; large local, 16; Oregon brick cheese, 17; hand, 19; Dom. Swiss, 20; imp., 28; Limburger, 15@19; cheddars, 16.

BEANS—Pinks, No. 1, 2.60; Pinks, No. 2, 1.90; Lady Washington, No. 1, 3.25@3.50; small white No. 1, 3.75@4.00; small white, No. 2, 2.60@3.00; black eyes, 5.00; Limas, No. 1, 5.00; Garvanzas, 4.00@6.00; German lentils, 2.50; American lentils, 3@3½ lb.

DRIED FRUITS — Apples, evaporated, new, per lb., fancy 10c, 100's; fancy 2lb, 9½@10; apricots, "Santa Ysabel" brand, extra fancy, 2lb, 16; extra choice, 1lb, in 1-lb. cartons, 20 per lb. extra; citron, imported, "American Flag" brand, fancy, 10-lb boxes, 20; currants, imported, "Santa Ysabel" brand, fancy, bulk, re-cleaned, 8½; 50 16-oz. packages, 9; 50 15-oz. packages, 8; dates, imported, Fards, fancy, 60 lbs., 5; Golden dates, 60 lbs., 4; special price in quantities; figs, new, per box, California Red Seal, 10-lb, 1.15; California Red Seal, 20-5-lb, 1.25; white, choice, 50-lb. boxes, per lb., 7; peaches, "Santa Ysabel" brand, per lb., fancy, unpeeled, 25c, 15; extra choice, unpeeled, 23c, 11½; choice, unpeeled, 20c, 11; fancy, peeled, 25c, 20; in 1-lb. cartons, 30 extra; pears, "Santa Ysabel" brand, fancy, halves, 22c, 12; in 1 or 2-lb. cartons, 2c extra; pears, imported, orange or lemon, 20c, 14; plums, fancy, pitted, 25c, 11; prunes, fancy, San Jose "imperials," per lb., 30-40, 25c, 16; 40-50, 22c, 14; 50-60, 18c, 12; prunes, fancy San Jose "imperials," per lb., 50-100, 50c, 5; Silver, fancy, 25c, 10; Silver, choice, 22c, 9½; in 10-lb. boxes 1c extra, 5-lb. boxes 2c extra; raisins, per box, Clusters, 4-crown, 2.25; loose Muscatels, per lb., 3-crown, 6; Seedless Sultanas, 5; seeded, Eagle, fancy, 20-lb, per package, 8; Shastas, fancy, 7.

HONEY—Comb, 24 to a box: White, per comb, 16; light amber, 12@13. Extracted: White, 6½@7; light amber, 6; dark amber, 5½; water white sage, 7½; white alfalfa, 7½; light amber, per lb., 6½@7; white, per lb., 6½; light amber, per lb., 6; white, 12 1-gal. to case, per case, 10.50; white, 12 ½-gal. to case, per case, 6.00; white, 24 ¼-gal. to case, 7.00; glass, 24 ½ to case, comb lb. 5.00.

NUTS—New: Almonds, fancy IXL, 18@19; almonds, fancy paper-shell, 17; almonds, choice softshell, 16; assorted nuts, 25-lb. boxes, 16; Brazils, large, new crop, 14@17; filberts, large, new crop, 14; pecans, Jumbo, 16@17; pecans, large, 15; peanuts, eastern, "Sun," raw, 6½; roasted, 8½; Cal. "Sunshine," raw, 6½; Cal. "Sunshine," roasted, 8½; Japs, fancy, raw, 6; Japs, fancy, roasted, 6; walnuts, No. 1, soft-shell, 15; walnuts, No. 2, softshell, 10@15; cocoanuts, per dozen, 65.

FRESH FRUITS — Skinner apples, 1.00@1.25; Fall Pippins, 1.00@1.25; Bellefleurs, 1.00@1.25; black figs, 75 per box; white figs, 75 per box; Hungarian plums, 1.25; Keiffers, 75@1.00; French prunes, 90; Alexanders, 1.00@1.25; Gravenstein apples, 1.00@1.25; local cantaloupes, 50@1.50 crate; Casaba melons, 2.00 per crate; watermelons, 40@1.25 per doz.; Muscat grapes, 40@75 per box; Rose of Peru, 75; Black Hamburgs, 65; Tokays, 1.25@1.50 per box; peaches, 75@1.00; fancy Hartletts, 1.00@2.00 per box; local Hartletts, 3 per lb.; Russet pears, 75 per box; quinces, 1.00 per box; guavas, 5 per lb.; Roselle or jelly plant, 6 per lb.

CITRUS FRUITS — Standard lemons, 4.00; packed lemons, 4.00; choice lemons, 5.00@6.00; fancy lemons, 5.50; cull lemons, 3.00; bananas, 1@1½; per lb.; Valencias, 3.50@4.00; grapefruit, ordinary, 2.00.

BERRIES—Strawberries, Morsts, 40c; Garonas, 40c; Irwindale, 40c; Tropicos, 40c; Montebellos, 40c; raspberries, 12; blackberries, 8.

ONIONS—Northern Yellow Danver onions, 1.50; local Yellow Danvers, 1.30; Australian Brown onions, local, 1.50.

POTATOES — Highland, 1.40@1.75; new local garbanks, 1.50@1.65; sweet potatoes, 2@2½ per lb.; Salinas, 1.75.

GREEN VEGETABLES — Beets, 20@25; carrots, 20@25; parsley, 50@75 crate; string beans, 2@2½; cabbage, 1½@2; turnips, 20@25; peas, 7; red radishes, 10@15 doz.; cabbage, 35; fancy green onions, 25 doz.; spinach, 15; green peppers, 1@1½; bell peppers, 1½@2; lettuce, 75@1.50 per crate; garlic, 5; parsnips, 25@30 doz.; tomatoes, 25@35 per box; cucumbers, 10 per lug box; summer squash, 1½; eggplant, 1½@2 per lb.; Lima beans, 3 per lb.; pie pumpkins, 1½ per lb.

DRIED FRUITS — Apples, evaporated, new, per lb., fancy 10c, 100's; fancy 2lb, 9½@10; apricots, "Santa Ysabel" brand, extra fancy, 2lb, 16; extra choice, 1lb, in 1-lb. cartons, 20 per lb. extra; citron, imported, "American Flag" brand, fancy, 10-lb boxes, 20; currants, imported, "Santa Ysabel" brand, fancy, bulk, recleaned, 8½; 50 16-oz. packages, 9; 50 15-oz. packages, 8; dates, imported, Fards, fancy, 60 lbs., 5; Golden dates, 60 lbs., 4; special price in quantities; figs, new, per box, California Red Seal, 10-lb, 1.15; California Red Seal, 20-5-lb, 1.25; white, choice, 50-lb. boxes, per lb., 7; peaches, "Santa Ysabel" brand, per lb., fancy, unpeeled, 25c, 15; extra choice, unpeeled, 23c, 11½; choice, unpeeled, 20c, 11; fancy, peeled, 25c, 20; in 1-lb. cartons, 30 extra; pears, "Santa Ysabel" brand, fancy, halves, 22c, 12; in 1 or 2-lb. cartons, 2c extra; pears, imported, orange or lemon, 20c, 14; plums, fancy, pitted, 25c, 11; prunes, fancy, San Jose "imperials," per lb., 30-40, 25c, 16; 40-50, 22c, 14; 50-60, 18c, 12; prunes, fancy San Jose "imperials," per lb., 50-100, 50c, 5; Silver, fancy, 25c, 10; Silver, choice, 22c, 9½; in 10-lb. boxes 1c extra, 5-lb. boxes 2c extra; raisins, per box, Clusters, 4-crown, 2.25; loose Muscatels, per lb., 3-crown, 6; Seedless Sultanas, 5; seeded, Eagle, fancy, 20-lb, per package, 8; Shastas, fancy, 7.

HONEY—Comb, 24 to a box: White, per comb, 16; light amber, 12@13. Extracted: White, per lb., 6½@7; light amber

SHIPPING.

PORT SAN PEDRO, LOS ANGELES.
ARRIVED—TUESDAY, SEPT. 11.
Steamer Yosemite, Capt. Johnson, from San Pedro.
Steamer Coronado, Capt. Lempka, eleven days from Gray's Harbor.
Steamer Wm. H. Wood, Capt. Monsen, nine days from Gray's Harbor.
Steamer Phillipine, Capt. Fredrickson, ten days from Gray's Harbor.
SAILED—TUESDAY, SEPT. 11.
Steamer Yosemite, Capt. Johnson, for Port-land.
IN PORT—TUESDAY, SEPT. 11.
Schooner Monterey, Monterey.
Schooner South Bay, San Pedro wharf.
Schooner Coronado, Salt Lake wharf.
Steamer Wm. Wood, Southern Pacific wharf.
Steamer El Segundo, S. P. wharf.
Steamer Gaviota, Banning wharf.
Steamer Eureka, Eureka, ready, outer harbor.
Steamer Santa Rosa, Johnson's Cmn. wharf.
Steamer James M. Johnson, Cmn. wharf.
Steamer Gardiner City, S. P. wharf.
Steamer Portland, Salt Lake wharf.
Steamer Alliance, Smith's Co. wharf.
Steamer Pomona, S. P. wharf.
Steamer Santa Rosa, S. P. wharf.
Steamer W. F. Herrin, Consolidated wharf.
Steamer Lakme, S. P. Co. wharf.
Steamer Ladore, S. P. Co. wharf.
Steamer Hueneme, S. P. wharf.
Steamer Alliance, Johnson's Cmn. wharf.
Steamer Wm. Bagnall, Salt Lake wharf.
Steamer Wm. H. Wood, Consolidated wharf.
Steamer Bonita, S. P. wharf.
Steamer Homestead, S. P. wharf.
Steamer Santa Rosa, S. P. wharf.
Steamer Santa Rita, Rito wharf.
Steamer Bonita, Consolidated wharf.
Steamer Lakme, S. P. Co. wharf.
Steamer Lucatan, S. P. Co. wharf.
Steamer Fred J. Wood, Consolidated wharf.
Steamer Eureka, S. F. Wood wharf.
Steamer Coronado, S. P. Co. wharf.
Steamer Eureka, S. F. Wood wharf.
TO LEAVE—WEDNESDAY, SEPT. 12.
Steamer Yosemite, Capt. Wehman, for Portland, with passengers.
Steamer Eureka, Capt. Hansen, for Eureka.
DUE AT THIS PORT.
Steamer Santa Monica, from Aberdeen.
Steamer Centralia, from Aberdeen.
Steamer James Tufts, from Bellingham.
Steamer Lakme, from Everett.
Steamer Keko Head, from Bellingham.
Steamer Santa Rosa, from Olympia.
Steamer King Cyrus, from Tacoma.
Steamer Fowler, from Everett.
Steamer El Segundo, from Astoria.
Steamer Gaviota, from Seattle.
Steamer William Bowden, from Port Blakeley.
Steamer Grace Ariel, from Olympia.
Steamer Bonita, from Seattle.
Steamer Janet B. Bruce, from Tacoma.
Steamer J. J. Cales, from Westport.
Steamer Homer, from Westport.
Steamer Robert Searles, from Tacoma.
Steamer Fowler, from Tacoma.
Steamer Admiral, from Portland.
Steamer Little Bennett, from Astoria.

The passenger steamers Cabrillo and Hermosa make daily trips to Santa Catalina Island from San Pedro.

MOVEMENT OF "MOSQUITO" FLEET.
ARRIVED—TUESDAY, SEPT. 11.
Steamer Pasadena, Orient, J. C. Elliott, Master, from Diego, Calmquita and Nellie, for Long Beach, with passengers.
SAILED.
Steamer Pasadena, Orient, J. C. Elliott, Master, for San Diego, Calmquita and Nellie, for Long Beach, with passengers.

The banks will be closed Saturday, being a holiday.

TIDE TABLE FOR SAN PEDRO.

	High.	Low.
Sept. 13.....	7:56 a.m.	9:34 a.m.
" 13.....	4:23 p.m.	
" 14.....	7:19 a.m.	8:07 a.m.
" 14.....	8:36 p.m.	11:37 p.m.
" 15.....	7:59 a.m.	9:46 a.m.
" 15.....	8:28 p.m.	11:23 p.m.
" 16.....	7:38 a.m.	1:13 a.m.
" 16.....	7:15 p.m.	1:05 p.m.
" 17.....	9:14 a.m.	1:45 a.m.
" 17.....	7:54 p.m.	1:38 p.m.
" 18.....	9:46 a.m.	2:13 a.m.
" 18.....	8:28 p.m.	2:15 p.m.
" 19.....	9:13 a.m.	2:40 a.m.
" 19.....	9:13 p.m.	3:58 p.m.
" 20.....	9:39 a.m.	3:16 a.m.
" 20.....	9:58 p.m.	5:37 p.m.

PORT ITEMS.

Weather: Clear at 5 p.m.; wind southwest, 24 miles.

The steamer Coronado, Capt. Lempka, arrived from Gray's Harbor, bringing a full number consigned to the San Pedro Lumber Company.

The steamer Yosemite, Capt. Johnson, called in port today, bound north from San Diego.

The steamer James Tufts, from Bellingham, and the schooner Lottie Bennett, from Astoria, sailed for San Pedro with full cargoes.

The steamer Fred J. Wood, Capt. Monsen, arrived from Gray's Harbor, bringing a full cargo consigned to the S. P. Co. Company.

The steamer Jethou, Capt. Petterson, arrived from Antwerp.

The steamer Phillipine, Capt. Phitchett, 67 days from Puget Sound.

The steamer Phillipine, Capt. Hallman, 69 days from Tacoma.

REAL ESTATE TRANSFERS.

RECENT TRANSFERS.

TUESDAY, SEPT. 11, 1906.

Deed from Santa Monica, from Aberdeen.
Deed from Centralia, from Aberdeen.
Deed from James Tufts, from Bellingham.
Deed from Lakeland, from Everett.
Deed from Keko Head, from Bellingham.
Deed from Santa Rosa, from Olympia.
Deed from King Cyrus, from Tacoma.
Deed from Fowler, from Everett.
Deed from El Segundo, from Astoria.
Deed from Gaviota, from Seattle.
Deed from William Bowden, from Port Blakeley.

Deed from Grace Ariel, from Olympia.
Deed from Bonita, from Seattle.
Deed from Janet B. Bruce, from Tacoma.
Deed from J. J. Cales, from Westport.
Deed from Homer, from Westport.
Deed from Robert Searles, from Tacoma.
Deed from Fowler, from Tacoma.
Deed from Admiral, from Portland.
Deed from Little Bennett, from Astoria.

J J McClelland to W R Allen, lot 125, East Jefferson st tract No 1, $1350.
Merchants T Co to L Hall, lot 28, Winton & McLeods Figueroa st tract No 5, $10.
I. H Stiles to A M Staples, lot 18, block 3, Atlantic ave tract, $200.
L A Meyran to E R Stellmann, lot 8, block F, South Bonnie Brae tract, $1.
G Clark to State E & T Co, lot 10, plat of Woodside, $10.
M A Park to W H Park, lot 283, Burke Bros add No 2, to Figueroa st sub, $10.
J R Spetter to W H Miller, lot 25, Pecks add to Palos Verdes tract in San Pedro, $10.
J De Meulle to L M Dewey, lot 16, block D, Knoll Park in Long Beach, $30.
Union T & R Co to M Christensen, lot 82, Mettlers Central ave tract, $10.
J G Stansbury to J Moran, lot 27, Clays sub of block 12, Rudecindis tract 4 $10.
R Ware to P F Fritz, lot 22, Ware Moneta ave and Figueroa st tract, $1060.
P J Wilkerson to H Wilkerson, und ¼ int in part Sec 6 1 S 1 W, $10.
J C Wenman to A J Munn, lot 19, block 9, El Mentro tract, $10.
T G & T Co to M H Perry, lots 12 and 14, C F Bixby tract, $50.
J Lucas to W B Rowe, lot cors 84 ft from NW corner of lot 8, block 81 2nd add to Hermosa Beach th S alg E RR drive 40 ft E 130 ft th etc, $10.
P W Barritt to C R John, lot 27 of A J Palmters sub of portion of block F of sub of lands of J H Painter and B F Ball, $10.
T P Ferguson to J M Sarrall, lot 8, block N, The Palms, $10.
S A Braguniez to W W Snell, lot 61, Larramond add to Sherman, $10.
G M Bullock to W W Jones, part Santa Gertrudes Rd, $10.
H Metcalf to G R Metcalf, und ¼ int in lot 7, block 6 of Washington Hgts tract, $10.
J L Shibley to C R John, lot 14, Grenada tract, $10.
M A Frapk Co to M H Malmsbury, lot 11, Wirschings sub of part lot 5 H S, City Donation lots, $10.
C C Foster to R M Hewes, lot 2, Hill ave tract, $10.
M H Butterworth to M A W Rich, lot 9, block 2, Marathon Hgts, $10.
L H Bassett to G W Vinnall, lot 3, Orange Dale tract, $10.
P E Shaw to J E Counts, lots 1 to 28 inc, block M, Mira Mar tract, $10.
H McCormick to D W Herlihy, lot 9, A F Mills sub of N ½ of lot 6, Berry & Elliott tract, $10.
D W Herlihy to H McCormick, same, $10.
N Hansen to J H Ardis, lot 1, block 5 of Tutt tract, City of Long Beach, $10.
J B Curtis to E Kellenberger, lot 25, block 9, City of Long Beach, $1400.
C H Chain to A W Richards, lots 19 and 20, H M Louds sub of N ½ of block 149, Pomona City of Pomona, $10.
A W Richards to C H Chain, block 229 of Pomona tract, $10.
H E Strong to A E Hillier, lot 2, block 8, Le Mars sub of block 184, City of Pomona, $10.
B Lowe to M B Peck, lot 4, block 16, Alamitos Beach townsite, $10.
B A Lowe to M B Peck, portion of Rc Los Alamitos, $10.
E J Starr to W R Wycoff, lot 12 of Long Beach Land Cos Villa tract, $10.
J Bixby Co to N S Long, lot 24, Bixbys tract, $10.
E Hayne to T G Schulze, lot 6, block 86, Alamitos Beach townsite, $10.
C E Marston to G E Thompson, part lot 8 and all lot 7, block 128, resub of Alamitos tract and Alamitos Beach townsite, $10.
K C Lindley to C W Harvey, lots 19 20 21 22 and 24, block 1, in Harvey & Rickers add to town (now city) of Whittier, $10.
W A Cundy to J M Segner, agmt to convey lot 12, Farris & Laymans sub of lots 22 and 23, lands of Mut Or Co, $4800.
W L Porterfield to M E Lambert, part lots 23 24 25 26 27 and 28, block 25, City of Long Beach, $10.
T J Douglass to J W Young, lot 3, Pecks sub of block 4, Palos Verdes tract City of San Pedro, $10.
J K Holbaugh to O W Sheldon, lots 9 and 10, Frank C Platt Cos 1st tract City of Pasadena, $10.
M L Breen to G N LaMay, lot 4, block 1 of Doolittle & Talbotts sub of lots 1 2 and 3, block 139, $10.
H H Newman to H H Newman, lot 24, block D, of E F Spences add to Monrovia, $1.
Pacific Electric Land Co to F C Sutton, lot 4 in Pacific Electric tract No 1, $10.
A F Martin to C L Hamlin, lot 106, Wiesendanger & Leighton's subdivision of Goit Park's tract; lot 17, block C, of subdivision of block C, third addition to North Manhattan Beach, $10.
W E Johnson to F Speicher, lot 8, Cribb & List subdivision, $10.
T Rapp to P Christman, lot 32, Goldsworthy Eighth street tract, $6000.
Redondo Improvement Co to M R Freeman, lot 28, block 152, and lot 11 of block 164, Redondo Beach, $10.
Same to same, lot 28, Knob Hill tract, $10.
A Pelz to P A Baking Co of Los Angeles, lot 9, block 27, Ord's Survey, $10.
J Doree to same, lot 7 of subdivision of lot 10, block 27, Ord's Survey; part lot 5, said subdivision, $10.
C A Hitchcock to E R Lawrence, lot 11, block A, Ainsworth tract, $10.
E R Lawrence to C A Hitchcock, lot 25, block 5, Crescent Bay tract, $10.
F B Harbert, to J Buchy, part lots 6 and 8, Hamilton Terrace Home tract, $30.
Union Title and Trust Co of Los Angeles to E C Cowles, lot 17, block O, Los Angeles Improvement Co subdivision of lot 1, block 28, Hancock's Survey, $10.
W Priester to J Parker, lot 136, Mortimers East Hollywood View tract, $10.
C S Miles to J Parker, lot 4, block 6, C S Miles addition to Huntington Park, $10.
M E Allen to H F Lankfeld, lots 8 and 9, block 15, Huntington Park, $10.
D E Buchanan to J S Park, lot 24, block B, of subdivision of Martin tract, $10.
M E Barry to W R C Couverley, lot 14, block 6, Boulevard Heights, $10.
W T Wheatly to H Kesler, lot 8, Farris tract, $200.
P Gerry to B M Jackson, lot 6, block G, Pallister tract, $10.
H Brunach to A Knorr, lot 6, block G, Pallister tract, $10.
F A Kail to E Fraser, lot 28, block F, of Grider & Hamilton's subdivision of Vernon Park, $600.
Park Land Co to N M Parsons, lots 1, 2, 3 and 4, block 12; lots 6, 7, 13 and 14, block 11, Second addition to Huntington Park, $10.
L A Potts to W P Coffman, lot 25, block 4, G W Morgans Sycamore Grove tract, $225.
Mesa Land Co to M Rehfeld, lots 8 and 10, block 16, West Adams Terrace, $10.
Prudential Investment Co of Los Angeles to A T Gillon, lot 28, block 2, Shatto addition to Los Angeles, $10.
K Walsh to H W Spratt, lot 7, block 27, Central Arlington Heights tract, $10.
Rosedale Cemetery Association to C Mitchel, northeast 1-4 of lot 172, section M, Rosedale Cemetery, $100.
M E Dewey to E Carnest, lot 1, Palmer & Dewey's subdivision of lots 2 and 3, block G, Palomares tract, $165.
C W Wilson to W S Price, lot 77, Normandie avenue tract, $10.
J G Zobelein to L Hayer, agreement to convey lot 7, block 12, Zobeleins Grand avenue and Figueroa street tract, $1350.
Hollywood Cemetery Association to G F Blakeslee, lot 202, section 12, Hollywood Cemetery, $134.
L R Chase to G M Mitchell, agreement to convey, lot 24, Raeday tract, $2500.
C M Mallory to H G McGraw, lot 85, West Adams and Western avenue tract, $10.
W Wright to C H Tyler, lot 81, block D, Ocean Park Terrace tract, $10.
O Rice to C C McCarty, lot B, block 1, Hermosa Park tract, $10.
J R Vogel to L Dieckmann, lot 16 of Hogan tract, $10.
F M Leatherman to T Johnson, lots 34, 35, block A, Griffin & Kitzman's subdivision of lot 30, Gardena tract, $10.
F D Hall to J M Bull, lots 5 and 6, block 134, Manhattan Beach Division No 2, $10.
E H Morgan to F Dumont, agreement to convey lots 12 and 15, Morgan tract, $1650.
F Dumont to O Stimson, lots 13 and 15, Morgan tract, $2000.
L M Young to C De Kalb, lot 8, block 3, Ocean Pier tract, west, $4000.
N W Thompson to D L Jones, lot 33, Neumann tract, $10.
A J Gwynn to W A Fullerton, part lot 192, Lankershim Land and Water Co's subdivision east 12,000 acres of south ¼ of Rancho Ex-Mission of San Fernando, $2500.
W S Bott to M McAlpin, lot beginning at northwest corner of lot 20, block O, Elia Hills tract, thence along and upon north line of said lot 20, 152 feet, thence along and upon east line of said lot 20, 33 feet and 4 inches, etc, $10.
A W Plummer to D Thieman, lot 8 of Baxter Todds subdivision of block 11, Beaudry tract No 2, $1000.
M A Lewis to F Lewis, part Rancho Santa Gertrudes, $10.
Santa Anita Land Co to W C Smith, lot 5, block I, Santa Anita Land Cos tract, $10.
W B Thompson to L S Straube, lot 4, block B, Atwoods subdivision of part of lot, block 71, H S, $10.
Golden State Realty Co to W O'Connor, lots 220 and 221, Waite ntract, $225.
U T & T Co of L A to N J Miller, lot 18, block R of Venice Gateway, $15.
W T Wheatley to J D Beach, lots 3 and 4 Farris tract, $425.
A Kinney to E C Kirk, lot 40, Venice View tract, $10.
T L & T Co to C G Houck, lot 34, block D, McCarthy Cos Main st, Moneta ave and Figueroa st tract No 2, $10.
L A Land Co to P Sandoval, lots 12, 36, 42 and 58, resubdivision of Kellar tract, $10.
Same to T F Sandoval, lot 35, same tract, $10.
Kindrick to A F Peggram, lots 28, 29, 30, 31, 32, 33, 34, 35 and 36, block 57, City of Lordsburg, $800.
Cal Sav Bank of L A to B Raulin, lot 34, block 16, West Arlington Heights tract No 2, $5.
M Parshall to M E Parshall, lot 25, block A, R F Bishops subdivision of lots 9 and 10, R 8, and lots 9 and 10, R 9, Alhambra addition tract, $10.
W E Blackstone to N W Thompson, lot 30, block A, R F Bishops subdivision of lots 9 and 10, R 8, and lots 9 and 10, R 9, Alhambra addition tract, $10.
C Gollinger to N W Thompson, lot 4, Harbert & Butterworths Adams st tract, $10.
W Braddy to N W Thompson, lot 2, block F, Pac Imp tract, $10.
J C West to same, lot 9, James F Washburns subdivision of NW¼ Sec 32 1 N 9 W, $10.
B J Lauterbach to same, lot 21, Harbert & Butterworths Cumberland tract, $7.
McCarthy Co to C W Smith, lot 12, block A, McCarthy Cos subdivision of Broiersen Place, $10.
Tyler & Co to E J Rhynsburger, lot 2, block 4, Jefferson and 4th ave tract, $10.
B Rosin to Frisbie & Saxton, part lots 2, 4, 6 and 8, block 72, Long Beach, $10.
C Cole to W M Sykes, lot 17 block D, Strong & Dickinsons South Hollywood tract No 1, $10.
J E McCoy to J Wilson, agmt to convey lot 3 in Sepulvedas sub of blk 3, $3000.
Janss Co to W A Elston, lot 26, blk 64, H T Hazards East Side add to city of Los Angeles, $10.
S McCray to A J Dutcher, lots 6 and 7, blk 1, S McCrays Orange Place Assn, $10.
C M Stimson to A A White, lot 7, blk 19, Electric Railway Hstd Assn, $10.
S Scott to E A Lee, part lot 2, blk 22, city of Long Beach, $10.
N G Payne to L Lorentz, lot 14, Cahuenga Place add, $10.
M James to A L Buel, lot 1, Jacobs trt No 4, $10.
D M Curtis to G W Harmer, lot 14, blk F of The Palms, $10.
W Ruoff to S A Miller, lots 56, 57 and 58, Ruoff trt, $250.
San Marino Land Co to L A Interurban Ry Co, portion of secs 19 and 20 T 1 S R 11 W, $1.
U T & T Co of L A to D Stone, lots in Welling Hgts sub No 1; lot 15, blk A; lots 5, blk B; lots 5, 16 and 21, blk B; lot 1, blk D; lots 2, 12, 24, 25, blk D; lots 8, 9, 23, 22, blk E; lots 4, 5, 24, blk F; lots in Wellington Hgts sub No 2; lots 1, 5, 7, blk G; lots 3, 10, 20, 25, 27, blk H; lots 9, 14, 19, 28, blk I; lots 6, 17, 18, blk J; lots 7, 22, 24, 31, blk K; lot 8 and part lot 11, blk L, and lot 10, blk J, $10.
M S Dimmick to G Myers, lot 11, Mt Hollywood Grand View tract, $10.
W Krug to F Mareck, part lot 3, block C, Crescenta Canyada, $266.
Los Angeles Securities Company to R W Adams, lot 17, block 96, Redondo Villa tract, $117.
F J Stilson Company to A L Lackey, lot 8, block 29, Angeleno Heights, $10.
S E Graves to A O Casey, lot 11, block 3, Strong & Dickinson's Sixteenth and Washington Street tract, $10.
Title Guarantee and Trust Company to J W McFarlin, lot 3, C F Bixby tract, $10.
J N Smith to H J Daniels, lot 3 and part lot 4, block 1, Edmond's Adams Street tract, $10.
H J Daniels to F C Maxon, lots 9 and 10, block E, West Bonnie Brae tract, $10.
D H Moore to H E Dunn, lot 4, block 4, Central Home Place, in San Pedro, $5.
L Benduski to A F Bandua, lot 7, Eugene Riggins' subdivision of Hathaway tract, $50.
G H Peck to R Lynch, lot 5, block 1, Palos Verdes tract, $10.
J G Scarborough to Carlson Investment Company, lot 1, block 42, and lots 1 and 2, block 37, Pasadena Villa tract, $90.
H F Metcalf to M Johnson, agreement to convey part lots 5, 9 and 10, Ross's subdivision of part lot 1, division C, Berry & Elliott tract, $1550.
H F Metcalf to C R Pyle, part lots 8, 9 and 10, Ross's subdivision of part lot 1 in division C, Berry & Elliott tract, $10.
W A Polkinghorn to A M Robinson, lot 15, block B, North Hoover Street tract, $10.
E H Holcomb to R A O'Dell, lot 10, Echo Park Road tract, $10.
I C Guy to H C Stewart, lot 158, South Park Avenue Home tract No 2, $10.
E Rich to W Radenacher, lots 49 and 61, block H, Temple street tract, $200.
T I & T Co to E Pfister, lots 1 and 2, block 3, Elysian Park tract, $30.
T J Baldwin to H L Seares, undivided ½ of undivided 1-6 interest in following claims in Palomares mining district—Vern No 2, Palun No 3, Vern Palun No 3, and Palun, $20.
G S Branch to R S Billings, undivided 1-5 in following mining claims—Palun, Palun No 3, Palun No 3, Vern No 2, $1.
Golden State Realty Co to C B Whitcomb, lot 347, Farris tract, $50.
E Schneida to L Bourges, lots 50 and 51, Central avenue Home tract, $10.
K H Kelsey to county of Los Angeles, part lots 23 and 25, Rockdale, part lots 19 and 26, addition to Rockdale, $10.
Pack & Anderson Realty & Igv Co to same, lot C, Peck & Anderson tract, No 2.
T F Ferguson to V Lago, lot 1, block 130, Santa Monica, $450.
A C Vater to same, lot 1, block 131, Santa Monica, $450.
J C Hemingway to same, lot H, block 131, Santa Monica, $10.
C A Tegner to same, lots T and U, block 107, Santa Monica, $10.
E Cyharrabal to D Cyharrabal, lots 1 and 2, block A, Johnson tract; undivided 1-4 lot 3, block A, $1.
C E Slosson to A G Strain, lot 8, block Y, original town of Monrovia, $10.
H F Burke to same, same, $10.
M C Travers to F O Cass, all interest in Broadacres, $25.
E Harbach to J G McFadden, lot 225, Strong & Dickinsons Figueroa street tract, $30.
J Hammel to W L Donohugh, part lot 1, block 77, O R, $10.
W L Donohugh to T I & T Co, same, $10.
C L F Dack to J Cabelan, lot 94, Shafer & Lantermahs resubdivision of Dimmick tract, $2700.

LESS GOODS FOR JAPAN.

UNITED STATES LOSES THIRTY PER CENT. OF TRADE.

Japanese Exports Are Also Increasing, While the Country Is Reaching Out for the Whole Oriental Trade, and Is Now Enjoying Unparalleled Prosperity.

Japan for the Japanese. This new world cry, finding birth since the Russo-Japanese War, has been heard in America to the consternation of mercantile and railroad interests. Railway men in Chicago have been startled by reports that Japan is steadily cutting down her imports and increasing her export trade. The United States is one of the hardest hit of the countries trading with the little brown men across the Pacific. Traffic officials of American transcontinental roads see their visions of wealth in oriental trade fading in the fierce light of relentless oriental competition.

The new activity of the Japanese in developing the commercial possibilities of the island empire adds to the apprehension of railway men for future business caused by the Chinese boycott. This ban on American goods continues, cutting down the traffic thousands of cars a year. In the first five months of 1906 reports just made public indicate American exports of cotton piece goods to China dropped more than $2,000,000 as compared with the same period last year, while trade in mineral oils suffered also a decrease exceeding $2,000,000.

For weeks railway men have been collecting data on oriental commerce from which to forecast future traffic conditions. Now, with full information in hand, they see Japan stretching forth greedily to take over the business of the entire east from India to Mongolia.

The following statement shows the value of the exports and imports of Japan in Japanese yen (equal to about 50 cents gold) for the five months ended May 31, 1905 and 1906:

EXPORTS FROM JAPAN TO

Year.	All Countries.	United States.
1906	119,586,859	33,427,087
1905	146,476,205	39,596,584
Increase	27,089,346	6,169,512

IMPORTS INTO JAPAN FROM

Year.	All Countries.	United States.
1905	232,278,052	50,193,206
1906	189,592,891	34,165,562
Decrease	42,685,191	16,027,638

U. S. LOSES 30 PER CENT. OF TRADE.

The statement indicates to the railway men that:

(1.) There has been a decrease in the imports into Japan from all countries of 20 per cent. and the decrease in the imports from the United States has been 30 per cent.

(2.) There has been an increase in the exports from Japan to all countries of 23 per cent. and the increase in the exports to the United States has been 19 per cent.

(3.) In 1905, 28 per cent. and in 1906 27 per cent. of the total exports from Japan were from the United States.

(4.) In 1905, 21 per cent. of the total imports into Japan were from the United States, while in 1906 only 18 per cent. were from the United States.

(5.) During these five months of 1906 the value of the exports from Japan to the United States has exceeded the value of her imports from the United States, while the total value of the exports from Japan to all countries has been less than the value of her imports.

(6.) During these five months of 1905 the balance of trade against Japan was 118,631,228 yen, while in 1906 it was only 32,116,686 yen.

Unlike most countries after war, Japan is amazingly prosperous. Wages are rising, there are no unemployed, and land values are doubling.

Replicas of the finest works in Oldham have been erected by the Japanese spinning companies; dockyards employing thousands are building the steel ships in Japan that the Japanese once bought in England. Tobacco factories rivaling the greatest American works are in operation.

The Japanese imperial navy was built in England. Today no Japanese warship orders are going abroad. The Japanese are building their own vessels and the new war vessels for China as well.

Steel formerly bought in England is now made in Japan.

National Securities Company

OFFICERS AND DIRECTORS:

L. J. BEYNON, President.
W. C. PATTERSON, Vice-President.
CHAS. C. PORTER, Secretary.
WILLIAM MEAD, Treasurer.

WILLIAM H. ALLEN, JR., DR. JOHN R. HAYNES,
T. H. DUDLEY, JAMES C. KAYS,
WM. D. STEPHENS, CHARLES E. SUMNER.

Offer the Following:

$75,000
20-Year 5 Per Cent Gold Bonds
OF THE
Union Hollywood Water Company
Successor to
West Los Angeles Water Company

Supplying the city of Hollywood, Colegrove, Prospect Park and vicinity.

Value of plant.....$750,000
Bonded indebtedness.....$200,000

The company has no debts outside of this bond issue. The net income is already nearly four times the interest on the bonds and growing rapidly. A sinking fund is provided for. Trust deed of all the property of the company has been made to the Title Insurance and Trust Company.

We purchased the entire issue of $200,000 and offer the remaining $75,000. Reservations will be made in order received. Particulars at our office.

Home Telephone Securities

We are the underwriters and owners of the bond issues of the following companies:

Home Telephone Company of Portland.
Home Telephone Company of Puget Sound.
(Tacoma & Bellingham, Wash.)
Home Telephone Company of Spokane.
(Spokane & Walla Walla.)
Northwestern Long Distance Telephone Company.
(States of Oregon and Washington.)

We offer for subscription the remaining $35,000 of the bonds of the Portland Home Telephone Company at par and accrued interest, with 50 per cent. stock bonus. Over 7000 phone contracts have already been secured and the company will begin giving service Dec. 1st.

We also offer at par and accrued interest, with 50 per cent. stock bonus, bonds of the Puget Sound Home Telephone Company, of which $400,000 have already been subscribed.

Particulars on both of these offerings and our new booklet, "Home Telephone Securities," on application at our office. We recommend these securities as being the most promising investment of Public Utility bonds before the people today.

Call or Address:

National Securities Company

224-226 Mason Building
FOURTH AND BROADWAY PHONE 4289

Special Announcement

On and after October 1st, next, all prices on unsold lots in Oneonta Park, Oneonta Park Addition Numbers One and Two, and Huntington Drive Tracts Numbers One and Two, will be advanced ten per cent. above present prices. No options or reservations will be granted.

Wm. R. Staats Company,
AGENTS
Local Offices on Tracts. 65 S. Raymond Ave., Pasadena.

A Safe Investment need not mean all safety and no profit. Los Angeles Stove Company Bonds pay 6 per cent and sell now at $100. They are likely to sell at $120 because they are strong in assets of a growing business with earnings in excess of interest charges and increasing. Considered good by local bankers and capitalists who have taken a large portion of them. Suppose you look into this? Home 2753. Main 4105. 513-514-515 Chamb. of Com. Bldg.

Will Buy Today—California Portland Cement Stock.

Meritorious Enterprises Financed and Money Loaned on Listed Stocks and Bonds MUNICIPAL BOND CO.

METROPOLITAN BANK AND TRUST CO.

Private Accounts

This Company gives special attention to the accounts of those not actively engaged in business, and cordially invites you to investigate our facilities and rates of interest.

N.W. COR. SPRING & SIXTH STS. LOS ANGELES.

CONSERVATISM THE KEYSTONE

There's great satisfaction in knowing that your important documents, securities and all valuables are deposited in our Safe Deposit Vaults, which neither fire nor theives can penetrate. The protection is positive.—the cost moderate.

Equitable Savings Bank
N. E. cor. 1st and Spring

YOU WANT

An investment that is ABSOLUTELY SAFE, but at the same time desive a reasonable rate of interest. Term Deposits here earn

4 PER CENT. COMPOUNDED SEMI-ANNUALLY

30 Day Certificates earn THREE PER CENT.

Come in today and open an account.

Home Savings Bank

EAST WEST HOMES BEST

152 N. Spring Corner Court

Geo. P. Taylor
Tailor and Haberdasher

Dress Shirts
Ready To Wear

Garments of our own make—correctly cut in the coat shape, with cuffs attached or detached perfect in fit and finish.

Prices from $1.50, up.

No. 525 S. Broadway
Men's Tailoring 2nd Floor
Ladies' Tailoring 3rd Floor
New Taylor Bldg.

North American Trust Company.
Main Entrance Grosse Building.
124 West Sixth Street.
We buy and sell real estate.
We buy and sell bonds and stocks.
We make a specialty of all good Johnnie, Nevada, Mining District Stocks.
Buy Johnnie Consolidated Gold Mining Company Stock NOW.
Buy Johnnie town lots NOW.
Things doing in Johnnie NOW.
Don't wait but buy NOW.
Buy Johnnie lots $50 to $350 NOW

I identified when you are trying to get a check cashed is a safe matter if you use our New Method. Your picture & signature on your pass book certified by our bank. It is complimentary to our depositors.
The Bank of Southern California
J. B. Lankershim, 2d V. P. & Mgr.

Clearingbouse Banks.

NAME	OFFICERS	
National Bank of California, N.E. Cor. Second and Spring.	JOHN M.C. MARBLE, Pres. J. B. FISHBURN, Cashier.	Capital.....$200,000 Surplus and profits $250,000
State Bank and Trust Company, N.W. Cor. Second and Spring.	JOHN R. MATHEWS, Pres. A. C. HARPER, Cashier.	Capital.....$500,000 Surplus and profits $60,000
First National Bank, S.E. Cor. Second and Spring.	J. M. ELLIOTT, Pres. W.T.B. HAMMOND, Cash'r.	Capital....$1,250,000.00 Surplus 250,000.00 Undivided Profits.. 1,187,747.01
Citizens' National Bank, S.W. cor. Third and Main sts.	R. J. WATERS, Pres. A. J. WATERS, Cashier.	Capital .....$200,000.00 Surplus and profits 225,000.00
The National Bank of Commerce, In Los Angeles N.E. Cor. Sixth and Spring Sts.	F. M. DOUGLASS, Pres. CHAS. EWING, Cashier.	Capital....$200,000 Surplus.....$ 30,000
Central Bank, N.E. Cor. Fourth and Broadway.	WILLIAM MEAD, Pres. W. C. DURGIN, Cashier.	Capital.....$100,000 Surplus and profits $100,000
Broadway Bank & Trust Company, 208-10 S. Broadway, Bradbury Bldg.	WARREN GILLELEN, Pres. R. W. KENNY, Cashier.	Capital.....$250,000 Surplus and undivided profits $150,000
Commercial National Bank, of Los Angeles, 422 S. Spring St.	W. A. BONYNGE, Pres. C. N. FLINT, Cashier.	Capital.....$200,000 Surplus and undivided profits $24,000
Farmers and Merchants Nath. Bank, Cor. Fourth and Main Sts.	I. W. HELLMAN, Pres. CHAS. SEYLER, Cashier.	Capital...$1,500,000 Surplus and profits $1,475,000
Merchants' National Bank, N.E. Cor. Second and Main.	HERMAN W. HELLMAN, Pres. W. H. HOLLIDAY, Cashier.	Capital.....$300,000 Surplus..$250,000
American National Bank, S.W. Cor. Second and Broadway.	W. F. BOTSFORD, Pres. T. W. PHELPS, Cashier	Capital...$1,000,000 Surplus and profits $114,000

4% INTEREST PAID ON SAVINGS ACCOUNTS. CONSOLIDATED BANK 124 SOUTH BROADWAY DEPOSITS IN BANK OF COMMERCE BLDG. LET A BANK ACCOUNT ONE DOLLAR WILL OPEN AN ACCOUNT NO TROUBLE TO ANSWER QUESTIONS

Leather

Has always spelled profit and fortune to those who own an interest in its manufacture. At no time has it promised greater profit than now, when the unparalleled world-wide demand makes the leather industry one of the most successful.

The Antioak Leather Company, in its plant here, makes a sole leather equal to any in the world, and a leather for harness, belting and other purposes that in tensile strength and durability by test, trial and use, is pronounced unsurpassed. With the Western half of the United States for its market its supply is unequal to the demand. To increase its tannery and factory capacity it needs additional working capital, and to provide this its dividend-paying 6 per cent. Preferred Stock is offered on a basis of over 7 per cent. with a liberal bonus of Common Stock.

The Common Stock must and will one day pay good dividends and become very valuable. The Company is now earning a surplus on Common that is going into the business.

Buy the Antioak Preferred 6 per cent. Stock with Common Stock bonus for investment and great speculative value which its holders may look for in the near future. For particulars and information call on the undersigned.

Louis Blankenhorn, Bonds and Stocks
204 West Fifth Street. Hotel Alexandria Building.

The Oldest Savings Bank in Southern California

Delays are Dangerous Don't wait until you have collected a substantial amount before opening a Bank Account. One or more Dollars opens a savings account here, and you'll find it's a wise thing to Bank it before you are tempted to spend it.

3% ON ORDINARY SAVINGS ACCTS. 4% ON FIXED DEPOSITS.

30,500 DEPOSITORS— ASSETS $8,000,000

SOUTHERN CALIFORNIA SAVINGS BANK
UNION TRUST BUILDING S. E. COR. FOURTH AND SPRING

BONDS AND INVESTMENTS.

LUTHER H. GREEN Bonds and Stocks
429-430 Pacific Electric Bldg. Main 984; Home 5492

WE SELL GUARANTEED MINING STOCK
We buy and sell Mines. Send for sample copy "Standard Copper News"
The General Securities Co. Suite 308 Pacific Electric Building, Los Angeles, Cal.

C. E. Crary Co. Established 1899.
820 Bradbury Building Buy and sell Eastern and Local Stocks and Bonds
Home Exchange 1468

Women's and Misses' Fixings

50c Neckwear: a Special Leader for Wednesday at 25c

Wednesday you will get the first glimpse of women's new neckwear for Fall; among these timely arrivals are new lace stock collars, Jabot style; others in venise and Point Gage; embroidered linen and batiste; worth 50c; specially priced for Wednesday at 25c.

5c: YARD FOR HAIR RIBBONS WORTH 10c
A mixed lot of pretty ribbons in taffetas, satin taffeta gros grain silk; black, white and colors suitable for hair ribbons; fancy silk ribbons included; worth 10c.

5c: YARD FOR TRIMMING LACES WORTH 15c YD.
A good assortment of black trimming laces and appliques in Chantilly and Chiffon; also black jet trimming applique; widths to 24in.; values to 15c yard.

5c: FOR HANDKERCHIEFS WORTH 10c
A pretty lot of children's handkerchiefs suitable for school use; made of fine sheer swiss lawn; drawn corners, hemstitched borders and others lace trimmed; worth 10c.

75c: FOR NEW AUTO VEILS WORTH $1.25
Women's new auto veils in 3-yard lengths; ready to wear; made of fine quality Chiffon; all the wanted colors; hemstitched ends; worth regularly $1.25.

Hamburger's
SAFEST PLACE TO TRADE

WHAT OTHERS ADVERTISE, WE SELL FOR LESS.

You Save Money
On Books and School Supplies

By making all your purchases at Hamburger's. "What Others Advertise We Sell for Less"—so just bring any firm's ad you want to and we will undersell him. Watch for our announcement for School Books and Supplies in Sunday's papers.

Informal Millinery Opening

The two previous days have been productive of a very creditable business on early Fall millinery. In the number of styles of new hats offered we are much in advance of all other stores, and the prices we ask are lower than any store can duplicate such merchandise as these:

$10 for Exclusive Hats Worth $15
Very smart styles in the new Peter Pan and torpedo shapes; of the best French velvets or soft French felt; also some larger shapes in the new styles of pressed felts with plaid braid trimmed with coque feathers and ribbons, also wings or quills; no two are alike.

$3.95: FOR SMART SUIT HATS WORTH $6.50
Early Fall styles for women and misses; of plain felt in newest shapes; some have draped crown of moire or taffeta; others with soft folds of velvet; trimmed with ribbons and quills, feather wings, velvet and ornaments; are in all white, all black or their combinations; also the newest popular colors.

$1.95: FOR CHILDREN'S SCHOOL HATS WORTH $2.50
New Fall styles of the prettiest school hats of the season; are of plain felt in Napoleon and sailor shapes, with silk pompons and silk cord as trimming; they are in red, tan and brown and would not be expensive at their regular worth, $2.50, and are particularly good values at the reduced price of $1.95 on Wednesday.

25c Yard for Rain-Proof Check Dress Materials
Something new for school dresses; "rain proof" plaids; especially durable for school wear; double fold material; very neat colorings of red, blue, green and brown.

21c For New Floor Oil Cloth worth 30c yd.
A big lot of splendid floor oilcloth, very suitable for bath room, pantry or kitchen; the designs and colorings are all new, and they're worth regularly 30c. Third floor.

95c Pair for Lace Curtains worth to $1.75
1000 pairs of these curtains specially priced for Tuesday; they are a manufacturer's surplus stock; heavy Scotch lace; 3 and 3½ yards long; 40 to 50-in. wide; double thread and shaded designs; worth to $1.75 pair. 3d floor.

Sale Children's School Shoes
A Phenomenal Offering for Wednesday's Selling Only
$1.50, $1.75 and $2.00 Children's Shoes at $1.00

As the chidren will start in school next week you are interested in getting them outfitted this week, and every penny that you can save you will appreciate. Hamburger's guarantee is back of every dollar's worth of merchandise sold, and when we say that for the one day we are going to sell you shoes worth from $1.50 to $2.00 at $1.00 you know that the statement can be depended upon. The sizes range from 5 to 8, 8 to 11, and 11 to 2 in chidren's shoes; all of them are of good, plump Dongola kid with solid leather soles and counters, and are built throughout to stand the hardest usage of school wear. There are some little men's shoes in this lot of tan, Russia calf and dark brown vici kid with extension soles, and are in sizes 9 to 13 1-2; we offer you choice of the entire assortment for Wednesday only; no phone orders, at .....

$1.00 **$1.00**

12½c For Children's Lisle Hose Worth to 25c
Children's fast black hose; plain lisle and cotton; some corduroy ribbed; just what you will want for the school boy; the girls' stockings are fine French ribbed and some in lace effects; good values at 20c to 25c.

10c Yd. For New Flannelette Worth a Third More
Especially nice for wrappers and house kimonos for wear these cool mornings; splendid quality and worth a third more than Wednesday's price; colors are pink, light blue, tan, red, green or black grounds with small figures.

25c For Children's Durable Underwear
A lot of extra nice underwear for the children; all French ribbed in gray and white; also some in a little heavier fleece lined; high neck, long sleeves; drawers and pants to match.

Advance Styles for Women
MERCHANDISE ON WHICH YOU CAN SAVE AT LEAST ONE-THIRD

$50 Tailor-Made Suits $35
A very handsome line of new garments with the finest man-tailoring; the material plain broadcloth, fancy plaids or neat checks. These suits are in pony styles, tight fitting; etons or semi-costume effects; only one or two of a kind; the jackets trimmed with braids, passamenteries, silks or satins; the skirts are pleated; are worth $50.00 anywhere.

$1.98 GIRLS' WASH DRESSES WORTH $4.00
Of fine chambrays and ginghams in solid colors or striped and check patterns; in every wanted shade; trimmed with embroideries, fancy braids and self materials; sizes 6 to 10 years; just the thing for early school wear, and are priced at less than half their value.

$2.98 CHILDREN'S SILK COATS WORTH TO $7.50
A very dainty line of silk garments, either taffeta silk, in colors of blue or black; others in pongee silk in natural color with pretty sailor collars; many of the taffeta coats have lace trimmed collars; the sizes range 2 to 8 years; none are worth less than $5.00; the most of them up to $7.50.

$2.19 FOR A CARPET SWEEPER WORTH $2.50
Don't wear out your carpet with a broom; one of these sweepers will in a short time save enough in the wear of the carpet to pay for themselves; the genuine "Bissels;" no better sweeper made; light or dark finish; worth $2.50.
FOURTH FLOOR.

CHILDREN'S EYES EXAMINED FREE
Constant study is hard on the eye sight and you should see to it that the children's eyes are in proper condition; we examine the eyes free of cost and prescribe glasses only when absolutely necessary.

$2.45
For gold filled frames warranted 10 years; fitted with first-class crown crystal lenses; worth $4.50.
BALCONY, FIRST FLOOR.

50c For Fancy all Wool Suitings 50c
44 IN. WIDE; WORTH $1.00 AT
For Wednesday only; 25 pieces brand new Fall Suitings; all wool and 44-in. wide; the newest patterns in tartan checks; the colors are brown, green, navy, tan, gray and red, with colored dots; one of the latest novelties for Fall wear for suits or skirts. On sale one day only.

$6.50 School Dresses $3.95
SPECIAL FOR WEDNESDAY

Big sample line of elegantly made school dresses; ranging in sizes 6 to 14 years, and only one of a kind; they are of cashmere and small checked cloths; in fancy styles, trimmed with silk yokes, bretels, lace and braid, in plain blue, brown, green or mixed plaids; just the thing for winter school wear, and are positively $6.50 values; priced as a leader Wednesday at $3.95

$3 School Suits $1.89
SPECIAL FOR WEDNESDAY

Not a better offering in boys' clothing possible by any house in the city; they are a special line of suits which we purchased for the school season; are in double breasted coat style; of cheviots and tweeds in brown or gray mixtures; the coats well lined; have padded shoulders; large lapels and bone buttons; the pants are in knee length; the sizes range 9 to 16 years, and they are positively $3.00 values; priced for Wednesday only at $1.89

Get the Girls Ready For School
THE FOLLOWING MERCHANDISE WILL DECIDE YOU WHERE TO BUY

$3.98 FOR MISSES' CLOTH JACKETS WORTH $7.50
An entirely new line of pretty jackets for Fall wear; they are of mixed novelty cloth in reefer, trimmed with velvet collars; the material positively all wool and in serviceable patterns; these garments not to be duplicated anywhere under $7.50.

$5 FOR PLAID DRESS SKIRTS WORTH $8.50
Nothing prettier than these plaid dress skirts; in gray mixtures, trimmed with side pleats; also plain panama skirts in black, blue or brown; any of them would be cheap at $6.50; $5 of them on sale Wednesday at $5.00.

$6.95 FOR WOMEN'S BOX COATS WORTH $10.00
New stylish coats of cloth in pretty mixtures; are made in nobby styles; the collar trimmed with velvet and braid; the fronts finished with fancy buttons; these coats are in full assortment of sizes, and would not be overpriced at $10.00.

50c: FOR BOY'S SCHOOL PANTS WORTH 75c
Knee length, wool, cheviots and tweed pants; light and dark patterns; have patent extension waist band; riveted suspender buttons; tape bound seams; sizes 3 to 16 years.

19c: FOR BELTS WORTH 50c
As pretty a line of wash belts as we have ever shown; all new and plenty of styles from which to choose; some prettily embroidered; pearl buckles which alone are worth more than the price we ask for the belt.

HIS MOTOR TORPEDO DELIGHTS THE KING.

LONDON, Aug. 24.—The motor engine has again triumphed over the steam engine. Messrs. Yarrow & Co. of Poplar, who have probably built more torpedo boats and destroyers than any other firm in the world, have now turned out a motor torpedo boat which has amply demonstrated her overwhelming superiority for the deadly work for which she is designed to all steam-driven craft of the same class. After being subjected to exhaustive trials she has been purchased by the admiralty and ere long a large number of them will probably be added to the British navy.

By the King's request the novel craft was sent to Cowes during the regatta week that he might judge for himself the capacity of the boat, which, it is predicted, is destined to work a revolution in mosquito warfare. After watching with delight the amazing speed and ease with which she maneuvered through the fleet, he took a trip on board of her, accompanied by the Queen, the Prince of Wales, the King and Queen of Spain and Admiral Sir "Jackie" Fisher, the man who really runs the British navy.

The boat is sixty feet by nine feet beam, is provided with three propellers, and has a speed when loaded with three tons (an ample allowance for weight of torpedoes and fuel) of twenty-four knots. A torpedo boat of similar dimensions driven by steam, and carrying the same load, could only attain eighteen knots. The radius of action of the former is 200 miles for one ton of fuel, while that of the latter is only sixty miles. To any one who has the faintest conception of the requirements of torpedo warfare these figures will indicate that the steam torpedo boat simply "isn't in it" with the motor boat. She weighs only eight tons, while the steam craft weighs twelve. Her internal combustion engines demand a crew of only two hands below decks. She has no funnels belching forth flame and smoke when going at top speed to betray her presence to the enemy. Every point of comparison is in her favor. Her comparatively light weight and small size make it possible to transport such vessels from one coast to another by rail. They could be carried overland across Great Britain in much less time than it would take to go around the island should the necessities of warfare demand their concentration.

Her general appearance as she lies on the water is distinctly striking. Her sheer line has a bold sweep culminating in a high bluff bow. Her draught loaded is only fifteen inches.

A feature which is especially noteworthy is the method of storing the fuel. Recognizing the danger of storing this highly inflammable material in a craft designed for use in warfare, Mr. Yarrow has designed a most ingenious method of overcoming this peril.

The after part of the boat is cut away in the form of a razor, and a steel tank built to the exact section of the hull is fitted into the gap. Should any mishap occur to this reservoir the petrol would not find its way into the hull, while it would be a comparatively easy matter to detach the tank and let it go bodily overboard.

With the advent of the motor torpedo boat naval experts predict a new departure in the system of naval defense adopted for the protection of estuaries and harbors. The original idea of the torpedo boat flotillas was that they should consist of a great number of small units, each possessing a high speed, exposing a small area to gun fire and costing comparatively little to build. But the steadily-increasing speed of the larger fighting ships necessitated a still greater increase of speed in the mosquito craft to enable them to escape from the bigger vessels by running away when circumstances were unfavorable to their peculiar mode of warfare. "In broad daylight, with surprise impossible, a torpedo boat that had not the heels of a cruiser or a battleship would be simply foredoomed to destruction. But with steam propulsion the increased speed could only be obtained by using much larger and powerful engines which, in turn, necessitated much bigger boats. Beginning at something like seventy-five feet the length of these craft has increased to 150 feet, and their cost has increased in a vastly greater ratio.

The application of the motor engine to the torpedo boat makes a reversion to the original smaller type not only practicable, but highly desirable for coast harbor defense purposes. The cost of the Yarrow motor torpedo boat is only $20,000. For the price of one modern destroyer, twenty such craft could be built; for what it costs to build one Dreadnaught 350 of them could be supplied. The firm is now engaged in designing a motor torpedo boat of a large type that will be quite as seaworthy as the destroyer, considerably speedier and carrying sufficient fuel in the form of petrol to enable her to remain at sea for a much longer period. At this rate it would seem that the motor cruiser, to be followed later by the motor battleship, is not far distant.

YOUNG MOLEN WINS.

In Unsatisfactory Fight at Stockton He Gets Decision Over Jimmy Hamilton.

[BY THE ASSOCIATED PRESS—P.M.]

STOCKTON, Sept. 11.—In a most unsatisfactory fight, Young Molen won from Jimmy Hamilton tonight before the National Club in the fifth round. While ducking a swing Hamilton slipped and just about the time he struck the floor on his hands and knees, Molen struck him in the short ribs and he rolled over. His seconds claimed a foul, but after an examination by a physician, Referee Crowley declared Molen the winner.

Edwards and Taylor fought a draw. Jack Walton won from Kid George and Deacon Jones secured a decision from "Marvin" Hart. The pavilion was packed.

THE INSANITY OF INEBRIETY.

A BRAIN DISORDER WHICH ALCOHOL SOOTHES.

Dr. Crothers of Hartford, Ct., Discusses the Use of Alcohol from the Medical Standpoint — Pronounces It a Definite Disease With Distinct Causes.

At the meeting of the British Medical Association in Toronto, the use of alcohol was pronounced in most cases, a symptom of some disorder and not a cause, by Dr. M. D. Crothers, superintendent of the Walnut Lodge Hospital, of Hartford, Ct., in a paper on "The Insanity of Inebriety," read before the British Medical Association.

"The term 'inebriety,'" declared Dr. Crothers, "describes a condition which calls for alcohol for its anaesthetic effect, and in reality means a disease or disorder of the brain for which alcohol is a most grateful remedy.

"The use of alcohol is in most cases a symptom of some disorder, and not, as supposed, the cause. The theory that the excessive use of spirits is a vice and moral condition is not true. Great injustice and wrongs follow the efforts to correct this evil, based on those false theories. A scientific study of inebriety indicates a definite disease, with distinct causes, progress and termination, the same as other diseases.

"Two marked symptoms of insanity are prominent. One in the periodic drinker, who drinks to excess for a short period, then abstains. This drink period is practically an acute mania, or insane impulse, which resists all efforts of control. It is often produced by insomnia, headaches and great irritability. Such persons drink both secretly and openly, and act like insane persons. It resembles epilepsy in its sudden convulsive onset, and inability to break up or control, except by the harshest measures.

"Cases have been noted where persons drank for two or more months, then abstained for five years, relapsing again as before. Another large class of patients are secret midnight drinkers, who never drink at any other time.

"Certain atmospheric and electrical conditions seem to be active in precipitating the drink attacks. One man only drinks at the seashore, another on high elevations. One drinks in certain climates and seasons of the year and at no other time. Many persons drink heavily in large cities and are strict abstainers elsewhere.

"Another form of insanity is seen in the constant drinker who daily drinks in so-called moderation, and because he is not incapacitated or seems not to be changed in feeling or degree of comfort, believes that he is benefited. Measurements by instruments of precision and careful studies of persons who drink regularly even in so-called small quantities, indicate that they are the most degenerate and defective of all inebriates, and the most positively insane in a general sense.

"Accurate studies and measurements show that the steady drinker has always delusions and hallucinations, with degrees of dementia, which he covers up, and can only be seen by his intimate friends and associates. All such persons suffer from chronic poison and starvation.

"Exact studies show that fully 100,000 persons die annually from the effects of alcohol and drugs, and up to this time the principal remedies offered are the prayer, the pledge, the fine and imprisonment, the latter of which actually increases and intensifies the condition. The insanity of inebriety is a medical subject, and until the profession has taught the public the facts of this disease and the radical means of treatment the utmost confusion will prevail."

Three men were killed yesterday by coming in contact with a barbed wire fence that had been accidentally charged with electricity from the plant of a traction company at Rushville, Ind.

Bon Ami

The Best Scouring Soap Made

A Scouring Soap
A Metal Polish
A Glass Cleaner

Figueroa Boulevard Tract

"You're Safe at Firth's"

Better Facilities and a 5 Cent Fare

Street car facilities are very unusual. Three car lines reach this tract. By buying promptly you have choice of preferred frontages. Figueroa, Florence and Hoover streets are and always must remain the most popular and fashionable in the Southwest. The improvements are in keeping with the situation, solid, substantial and artistic. Wide cement walks, deep curbs nicely graded and oiled and pure water piped.

You can take the Gardena branch of the Redondo electric line at Second and Spring, or the Pedro Interurban at Third and Hill. The new Moneta avenue line will be running in a few days. You could go farther and pay more, but you could go no farther and get finer lots.

Free Excursions Every Hour
Come In For Free Tickets

Lots $400 Up **$50** Lots $400 Up

Down and $10 a Month

No similar terms anywhere else on equally good property. These are 50-foot lots and ever growing in popularity and value.

Prices Advance Sept. 15

Emil Firth
411-417 LAUGHLIN BLDG.
HOME 8105 315 So. BROADWAY MAIN 2543

PIANOS
FOR RENT
$4.00 A MONTH
Bartlett Music Co.
Opp. City Hall

DO IT NOW
Buy a Buck Steel Range
We are Sole Agents Here
Henry Swift
SPRING 3RD SPRING 4TH

Inspect our new line of
IRON BEDS
You will save money by so doing.
A. B. Wilmans & Co.
516 So. Spring St.

Hanan Shoes
Best on earth for men and women.
Sole Agents,
Two Stores— C. H. BAKER
451 S. Broadway. 239 S. Spring St.

FASTIDIO
HAVANA CIGA

Marvel
Exclusive
in
241-243

In Two Parts, Complete

Twenty-fifth Year.

PER ANNUM, $9.00

THE WEATHER.
BRIEF REPORT.

FORECAST—For Los Angeles and vicinity: Cloudy; light west winds.
YESTERDAY — Maximum temperature, 74 deg.; minimum, 55 deg. Wind a. m., northeast; velocity, 2 miles; 5 p. m., southwest; velocity, 10 miles. At midnight the temperature was 62 deg.; cloudy.
TODAY—At 2 a. m. the temperature was 60 deg.; cloudy.
FORECAST—For San Francisco and vicinity: Cloudy; fresh southwest winds.
[The complete weather report, including comparative temperatures, will be found on page 12, part II.]

POINTS OF THE NEWS
IN TODAY'S ISSUE OF
The Times

INDEX.

Part I.
Democrats Nominate Bell.
Rebels' Aim is Havana.
"Open Shop" at Golden Gate.
Fifth of News.
Seattle Repudiates M. O.
Democrats Cheer Young Nominee.
Savages Surprise Sleeping Soldiers.
Football-Playing Students Return.
"Liners"; Classified Advertising.
Part II.
Rich Miser Dies in Dirt.
Extortionate Barber in Peril.
Public Service: Official Doings.
Huge Gas Pipes Being Laid.
Editorial: Pen Points.
Gossip of Foreign Stage.
Lumber Dealers Deny Trust.
Society Girl to Wed Army Man.
Spanish Dances for Charity.
Port Labor Trust Broken.
Los Angeles County News.
Southern Counties' Doings.
Markets and Financial.
Shipping and Real Estate.

SYNOPSIS.

THE CITY. Barber's wild charge for ...ing with Arizona miner's whisk... mines riot and lynching talk. ...ality Plutarcho Reyes Botiller ...d dead in squalid little room. ...n R. Allen falls from Santa Monica ...t to death....Over mile of greatest ...mains in world being laid here. ...Col. Lawson, fearless fighter, ...Another supposed Temescal ...e victim found alive....Governor ...Gillett gives lie to yellow journal's ...reports....Judge Conrey ...San Pedro labor unions from ...with real workers....Dr. Von ...arrives....Government engi... on Peck's San Pedro trolley ...Lumber dealers say they sell ...of one thousand above price they ...intend to remain with the Salt ...Councilmen stand pat against ...jawsmiths....Baer of Occi... believes in athletics....Burdette ...out bubbling....Many friends at ...Hyer....Dolgeville people try... to rid community of roadhouses. ...claiming to be son of late Com... of Pensions passing worth... checks....Gibbon going to Honolu... ...ship line development expect... ...Asphalt a factor in San Rafael ..., says Bundy....Young widow ...Myers estate....Forger Townsend ...to San Quentin for three years. ...Herbert H. Holmes, pronounced insane, ...ends jury trial....Federal grand ...impaneled....Arnett tries again ...liquor license....Child-labor test ...on trial....Cook seen at Santa ...Anita.

SOUTHERN CALIFORNIA. Pioneer ...Lee dies at Riverside....Sutton sis... welcomed home at Pasadena. ...Valley line planned from Riverside ...Colton....Avalon fishermen catch ...fish with empty barrel....Salvation ...Army gives old people an outing at ...Long Beach....Totem Boss Furuseth ...makes his word regarding San Pedro ...lumber....Orange county streams to be restocked with trout....Santa Monica ...tax levy lower than last year. ...Senator Boniface honored....New ...boat for San Diego....Santa Barbara and Ventura counties high ...school form athletic league....Three ...men kill cattle near San Bernardino.

PACIFIC SLOPE. Democratic convention at Sacramento nominates Bell ...for Governor and Toland for Lieutenant-Governor, and declares against ...Japanese....Advices are received in ...San Francisco that Pulajanes make ...attack on negro troops and kill ...figure many with bolos....Officers ...of Coast Guard resign because of ...lack of equipment for the men....Hotel ...fire in Chihuahua, Mexico, collapses and ...three inmates are killed....The bark ...Andrew Thayer is sighted just as she ...is wrecked....Esther Mitchell, while ...being tried for her sanity, in Seattle, ...breaks up with her brothers, with ...whom she had been estranged.

GENERAL EASTERN. Thirty-seven-year-old fire in colliery in Pottsville, Pa., still is burning....Eccentric ...Australian has grave hewn from solid ...rock and is interred according to in... ...structions....Mgr. O'Reilly, historian ...of the Popes, reaches ninety-fifth ...birthday anniversary....H. H. Rogers ...suffers setback in suit for millions. ...Queer cause mix-up in Kansas City ...divorce courts....Judge uses cuss ...word in speaking of father of boy ...who had been neglected in Kansas ...City....Engineers pass through the re... ...cently completed tunnel between New ...York and Jersey City....Head waiter ...of the New York Fifth Avenue Hotel ...is arrested with 180-acre farm by ...Marshall Moffat....Uniform system ...of state law working is sought by ...Federation....Husband nearly 90 ...years old files divorce petition against ...wife gained through matrimo... ...agency....Mrs. Herman Oelrichs ...will press her suit for property ...of her husband until investigation ...ends....Marines will give Portsmouth a wide berth on account of ...disease....It has given the naval ...authorities....Rockefeller enters plea of ...guilty to Findlay....Gladys Tierce, ...daughter of San Francisco, is found ...dead in a Chicago street. ...Bookkeeper of the Milwaukee ...National Bank of Chicago shows ...he is have been a wanton.